



# SCHEDULED CASTES SUB PLAN

2014-15

GOVERNMENT OF PUNJAB  
DEPARTMENT OF WELFARE  
DIRECTORATE OF SCHEDULED CASTES SUB PLAN

(FOR OFFICAL USE ONLY)

# SCHEDULED CASTES SUB PLAN

2014-15



GOVERNMENT OF PUNJAB  
DEPARTMENT OF WELFARE  
DIRECTORATE OF SCHEDULED CASTES SUB PLAN

# SCHEDULED CASTES SUB PLAN 2014-15

## PART-I

### WRITE UP

	<b>Contents</b>	<b>Page</b>
<b>Chapter- I</b>	Introduction	1-10
<b>Chapter- II</b>	Scheduled Castes Sub Plan	11-26
<b>Chapter- III</b>	Special Central Assistance (SCA) Programme	27-40
<b>Chapter- IV</b>	20 Point Programme (SC Families Assisted)	41-43
<b>Chapter- V</b>	Empowerment of Scheduled Caste Women/Girls	44-46
	SCSP at a Glance	47-48
	<b>PART-II</b>	
	<b>STATEMENTS</b>	
	<b>Contents</b>	
<b>Statement -I</b>	Sector-wise Outlay and Expenditure	49-50
<b>Statement -II</b>	Sector-wise /Subhead-wise Outlay and Expenditure	51-55
<b>Statement-III</b>	Subhead wise percentage of SCSP Outlay to Annual Plan Outlay	56-60
<b>Statement-IV</b>	Subhead-wise Divisible Outlay and Expenditure	61-63
<b>Statement-V</b>	Scheme-wise Divisible Outlay and Expenditure	64-99
<b>Statement-VI</b>	Centrally Sponsored Schemes(Restructured)	100-113
<b>Statement-VII</b>	Physical Targets and Achievements	114-117
<b>Statement-VIII</b>	Subhead-wise Allocation, Expenditure, Achievements and Physical Targets (SCA)	118
<b>Statement- IX</b>	Scheme-wise Allocation and Expenditure (SCA)	119-121
<b>Statement-X</b>	Physical Targets and Achievements (SCA)	122-124
<b>Statement- XI</b>	20 Point Programme ( SC families assisted)	125-131
<b>Statement-XII</b>	Scheme-wise Outlay and Expenditure (Women Component)	132-141
<b>Statement-XIII</b>	Schemes Having SCSP Component From 50% to 100%	142-152
<b>Statement- XIV</b>	Exclusive schemes meant for benefit of Scheduled Castes	153-156
	<b>PART-III</b>	
	<b>BASIC DATA FOR SCs IN PUNJAB</b>	157-176
	<b>PART-IV</b>	
<b>I</b>	<b>LIST OF VILLAGES HAVING 100% SC POPULATION</b>	177-179
<b>II</b>	<b>DISTRICT-WISE NO. OF VILLAGES HAVING 40% AND ABOVE SC POPULATION</b>	180
<b>III</b>	<b>DISTRICT/TEHSILWISE NAME OF VILLAGES HAVING 40% AND ABOVE SC POPULATION</b>	181-292
	<b>PART-V</b>	
	<b>GUIDELINES AND NOTIFICATIONS</b>	293-339

**PART – I**

**WRITE UP**

## **CHAPTER – I**

### **INTRODUCTION**

As per Census-2011, the State of Punjab, has the highest percentage of Scheduled Caste population amongst all the States of the Country. The Scheduled Caste population in Punjab is 88.60 lac which is 31.94% of the total population (277.43 lac) of the State. Punjab accounts for 2.3% of the total population and 4.3% Scheduled Caste population of India. The decennial growth rate of SC population in the State was 26.06% as compared to 13.89 % for the State as a whole. However, a sizeable number of SC families still live below the poverty line.

**1.2** According to the survey conducted by the Department of Rural Development and Panchayats for rural areas in the year, 2002 and the State urban Development agency (SUDA) in urban areas in , 2004, out of the total 5.23 lac families living below the poverty line, 3.21 lac families belong to the Scheduled Castes which constitutes 61.38% of the total families below the poverty line in the State. As per Agricultural Census 2010-11, the number of operational holdings with SCs are 63,480 spreading over an area of 1,26,966 hectares comprising 6.02% and 3.20% of the total land holdings and area of the State, respectively. Major bulk (85.54%) of these holdings are unviable being less than the size of 5 hectares.

**1.3** The Scheduled Caste population is predominantly rural by residence. As per Census 2011, the majority of the SC people (73.33% ) live in the rural area, whereas, 26.67% SC people reside in the urban area of the State. The distribution of SC population among the districts of the State indicates that percentage of SC persons is high in the districts of Shaheed Bhagat Singh Nagar (42.51%), Sri Muktsar Sahib (42.31%), Ferozpur (42.17%), Jalandhar (38.95%), Faridkot (38.92%), Moga (36.50%), Hoshiarpur (35.14%), Kapurthala (33.94%), Tarn Taran (33.71%), Mansa (33.63%), Bathinda(32.44%), Barnala (32.24%) and Fatehgarh Sahib (32.07%). This is to say that in majority of the districts in Punjab have one third or more of their population belongs to the Scheduled Castes. Out of the total 12,168 inhabited villages in the State, 57 villages have 100% SC population and 4,799 villages (39.44%) have 40% or more SC

population. The village/tehsil/district wise detail of villages having 40% or more SC population is given in Part-IV (II) of the document. Among 217 towns, 175 towns have 20% or more SC population, and majority of them are either small towns or census towns.

**1.4** As per Census 2011, the literacy rate among SCs is 64.81% as compared to total literacy rate of 75.84% of the State and 73.00% of the Country as a whole. The female literacy rate of SCs at 58.39% in the State also lags behind that of total 70.73% of the State. However, it is better than the SC female literacy rate at 56.46% of the Country. The SC male literacy rate at 70.66% of the State is also lower than the total male literacy rate of 80.44% in the State.

**1.5** Out of the total SC population, SC labour force constitutes 35.88%, out of which, 79.20% and 20.80% are main and marginal workers respectively. The majority of this segment of society are agricultural labourers or are engaged in low wage and arduous occupation. The State Government is committed to uplift this under privileged section of the society by improving the socio economic and educational development by providing them with technical skills for vocational jobs and link their present occupation/activity with the larger activity.

**1.6** The comparative demographic detail of SCs as per Census 2011 is given below:-

### **Scheduled Castes Population**

<b>Total Population :</b>	277.43 lac
<b>SC Population :</b>	88.60 lac (31.94%)
<b>General Population :</b>	188.83 lac (68.06%)

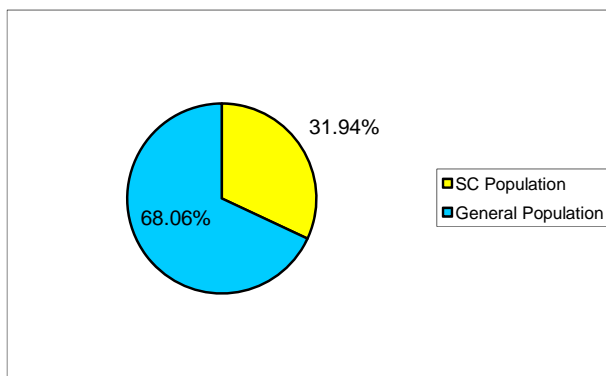

**(Source: Census 2011)**

### Total, Rural and Urban SC population

	Total	SCs
<b>Total</b>	277.43 lac	88.60 lac
<b>Rural</b>	173.44 (62.52%)	64.97 (73.33%)
<b>Urban</b>	103.99 (37.48%)	23.63 (26.67%)

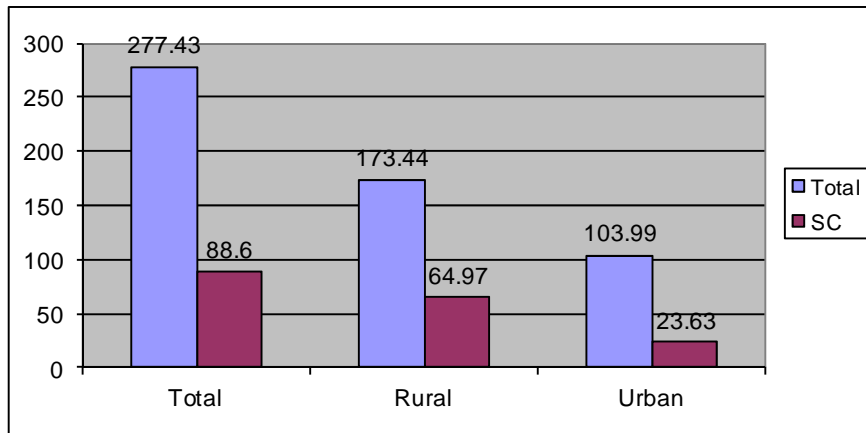

(Source: Census 2011)

### Total and sex-wise SC population

	Total	SCs
<b>Total</b>	277.43 lac	88.60 lac
<b>Male</b>	146.39 (52.77%)	46.40 (52.37%)
<b>Female</b>	131.04 (47.23%)	42.20 (47.63%)

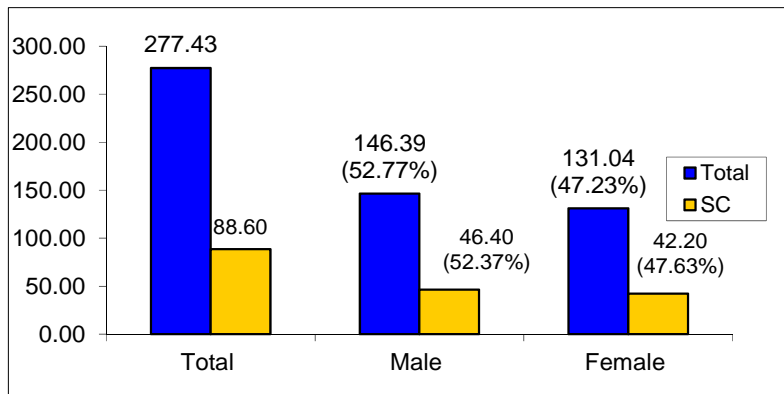

(Source: Census 2011)

### Decennial growth rate of SC Population

Decade	Total	SCs
1971-1981	23.89%	34.74%
1981-1991	20.80%	27.28%
1991-2001	20.10%	22.39%
2001-2011	13.89%	26.06%

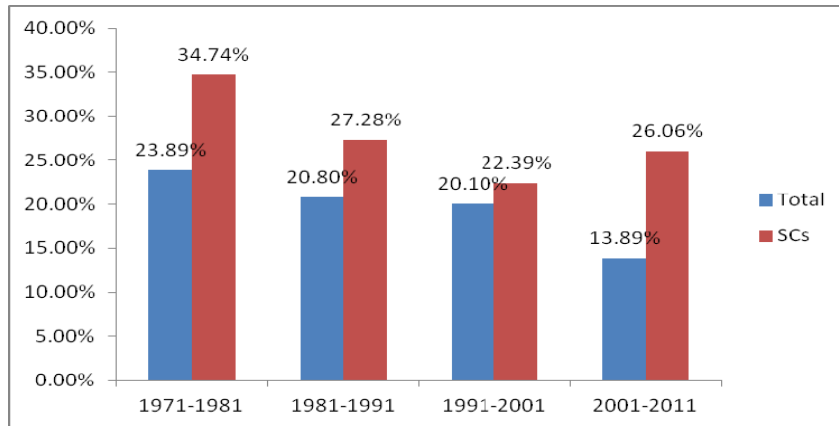

(Source: Census 2011)

### Total families vis-à-vis BPL SC families ( In lac)

	Total *	BPL <sup>@</sup>
<b>Total</b>	43.48*	5.23 <sup>@</sup>
<b>SC families</b>	12.54	3.21 (61.38%)
<b>Non-SC families</b>	30.94	2.02 (38.62%)

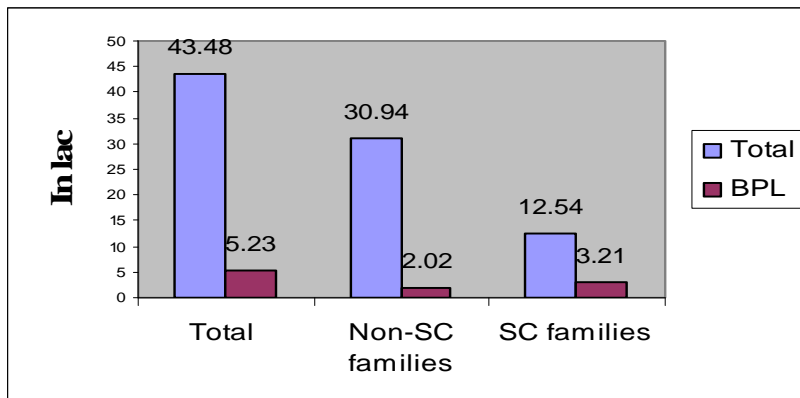

(Source: \*Census 2001, <sup>@</sup> Rural Development Department 2002 and SUDA 2004, Punjab)



**Total , Rural and Urban BPL SC families (in lac)**

	Total	SCs
Total	5.23	3.21
Rural	3.44	2.34
Urban	1.79	0.87

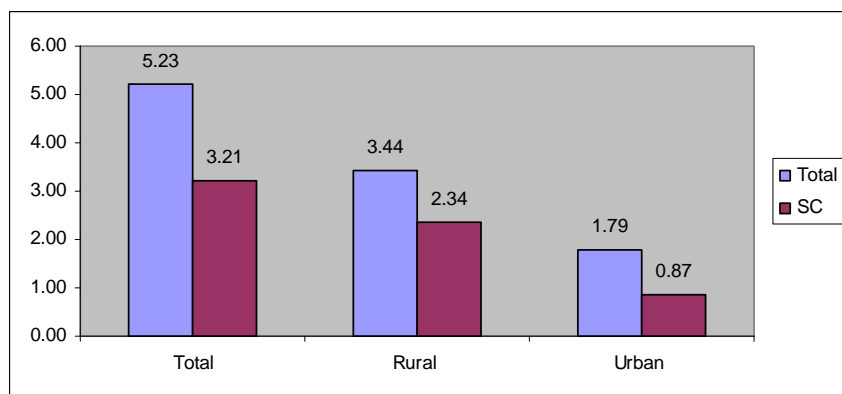

(Source: Rural Development Department 2002 and SUDA 2004, Punjab)

**Total and sex-wise literacy rate of SC Population (in %age)**

	All India		Punjab	
	Total	SCs	Total	SCs
Total	73.00	66.07	75.84	64.81
Male	80.90	75.17	80.44	70.66
Female	64.60	56.46	70.73	58.39

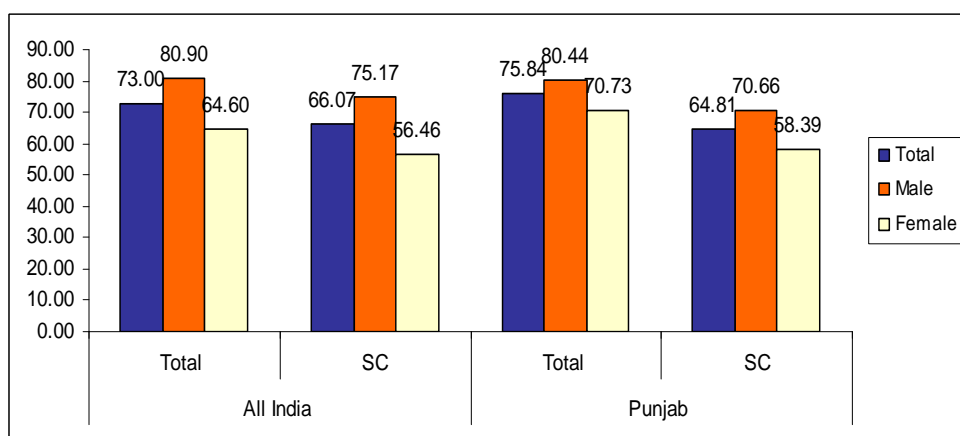

(Source: Census 2011)

**Dropout rate of SC Students in Punjab as on 30.9.2010 (in %age)**

Class	Total	SCs
I-V	9.40	22.30
VI-VIII	9.20	-
I-X	30.50	55.70

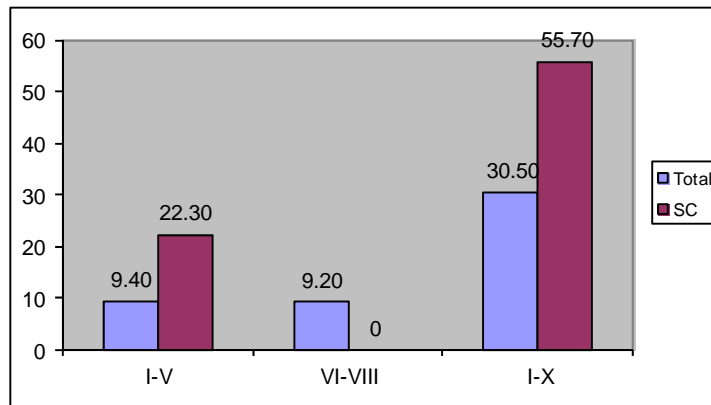

(Source: Statistics of School Education 2010-11- HRD Ministry, 2014)

**SC dominating villages**

Total inhabited villages :	12168
SC dominating villages : (with 40% and more SC population )	4799 (39.44%)
Other inhabited villages :	7369 (60.56%)

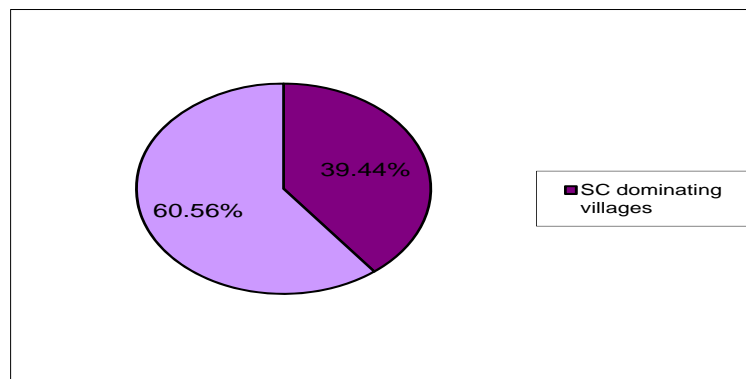

(Source: Census 2011)

### Operational land holdings with SCs

<b>Total Operational land holdings</b>	:	10,53,000
<b>Operational land holdings with SCs</b>	:	63,480 (6.02%)
<b>Operational land holdings with others</b>	:	9,89,520 (93.98%)

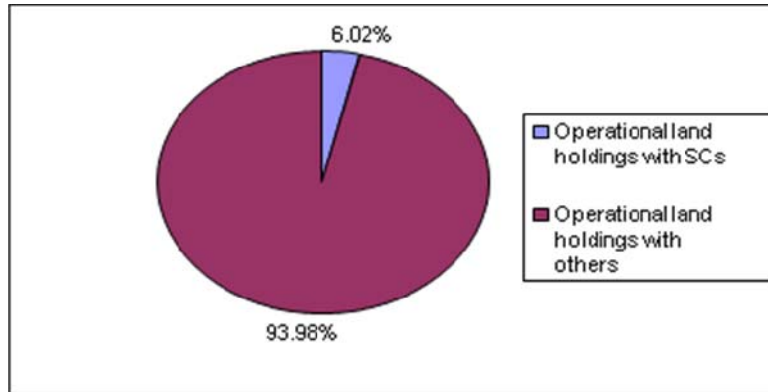

(Source: Agricultural Census 2010-11)

### Mortality rate of SC Children

	All India	Punjab	
		Total	SCs
<b>Infant Mortality</b>	66.4%	44.10%	46.20%
<b>Neonatal Mortality</b>	46.30%	30.60%	29.50%
<b>Child Mortality</b>	23.20%	6.80%	16.00%

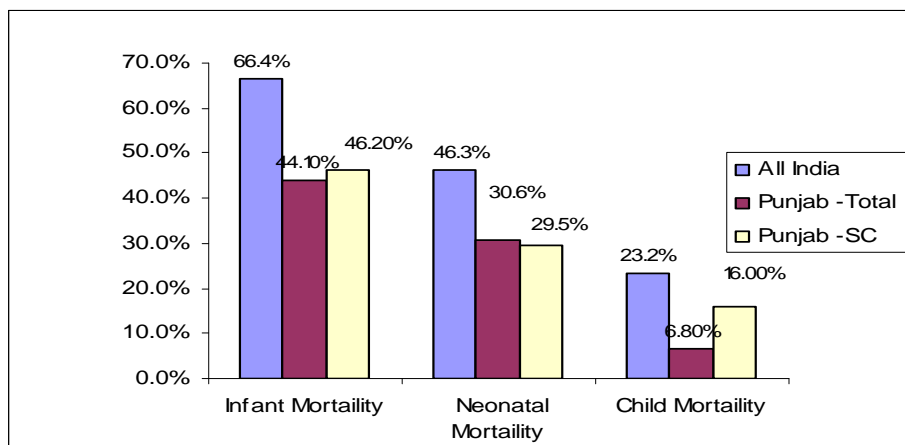

(Source: National Family Health Survey-III- 2005-06)

## Nutrition deficiency in SCs

	All India	Punjab	
		Total	SCs
<b>Weight for height</b>	21.00%	9.20%	13.40%
<b>Women with anaemia</b>	58.30%	38.00%	42.60%
<b>Anaemic children</b>	72.20%	66.40%	73.80%

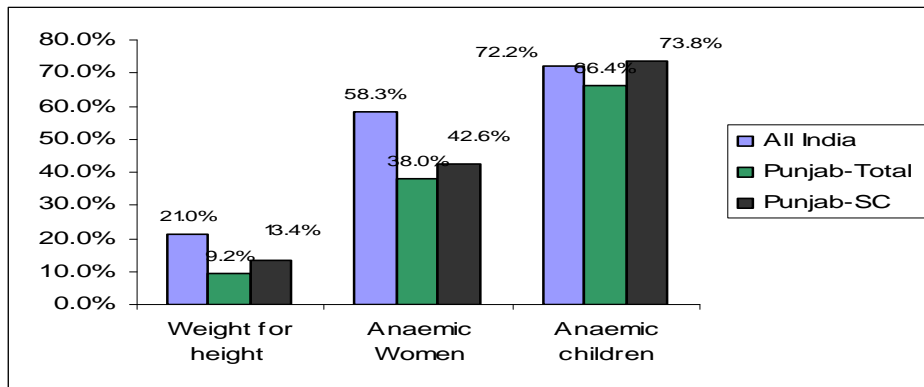

(Source: National Family Health Survey-III- 2005-06)

### Need for Development of Scheduled Castes

**1.7** Article 46 of our Constitution describes that “the State shall promote with special care, the education and economic interests of the weaker sections of the people, and in particular of the Scheduled Castes and Scheduled Tribes and shall protect them from social injustice and all forms of exploitation”. The Scheduled Castes contribute a lot to the economic development and growth of the national economy. Experience of first four decades of Planning has revealed that the process of economic development and modernization has not benefited the weaker sections of the society to the extent it was envisaged though growth with social justice has been accepted as the main objective for the Planned Economic Development. The desired fruits of progress and flow of benefits have not reached the majority of the Scheduled Castes. They have suffered from the dual disabilities of severe economic exploitation and social discrimination. They are mainly dependent upon the agricultural pursuits and other low income generating occupations

like shoe making, sweeping, basket making, black smithy, weaving, dairy, poultry and piggery etc.

**1.8** In spite of the constitutional directives and a number of legislative and executive measures taken by the Ministry of Social Justice and Empowerment, Govt. of India and the State Governments, the conditions of the Scheduled Castes did not improve much during the period prior to the Sixth Five Year Plan (1980-85) mainly due to lack of economic support. The fruits of development did not percolate uniformly down for those for whom they were intended. The SC population, therefore, was deprived of the benefits and could not get its due share out of development made under the various plan programmes launched by Govt. of India both under the Macro and Micro Plans. In the Sixth Five Year Plan, a new approach aiming at Rapid Socio-Economic Development of Scheduled Castes, in consonance with the Directive Principles, was evolved to ensure flow of benefits from the general sectors to these people. The State Govt. is committed to integrate SCs with other social groups, so that there is no discrimination between the two. This is feasible through increased industrialisation by linking the activity/occupation of SC population by providing them technical skills for vocational jobs.

The new strategy is a combination of the following two important instruments :-

**I. Scheduled Castes Sub Plan (SCSP)**

Scheduled Castes Sub Plan is a flow of funds from the overall Plan Outlay of the State at least in proportion to the percentage of SC population of the State. These funds are utilized for the socio economic and educational development of SC people in the State.

**II. Special Central Assistance (SCA) to the Scheduled Castes Sub Plan.**

Special Central Assistance (SCA) to the Scheduled Castes Sub Plan is a 100% grant provided by the Ministry of Social Justice and Empowerment, Govt. of India to the State for the economic development of Scheduled Castes living below the poverty line in the State.

## **Strategy**

**1.9** The new strategy was evolved with the broad objective to bring about comprehensive socio-economic and educational development of Scheduled Caste people who are the most marginalized, oppressed and deprived section of our society and constitute nearly one-third of the total population of the State. The State Government is making efforts for introduction of new schemes and restructuring the existing schemes on the basis of the actual needs of the Scheduled Castes and earmarking funds under the State Annual Plan for their socio-economic and educational development. The State Government is also making efforts to further strengthen the Directorate of SCSP for formulation, review, evaluation and monitoring of implementation of the programmes for the development of SCs under the Scheduled Castes Sub Plan in a more effective manner.

## **CHAPTER – II**

### **SCHEDULED CASTES SUB PLAN**

#### **Concept**

The concept of Scheduled Castes Sub Plan was envisaged by the Planning Commission of India at the time of formulation of Sixth Five Year Plan (1980-85) with the objective to ensure adequate benefits under SCSP for the socio-economic and educational development of Scheduled Castes both in physical and financial terms by providing funds, out of total outlays of the State Plan, at least in proportion to the percentage of SC population in the State. The Planning Commission of India emphasized that developmental needs and priorities of SCs, because of their historic deprivation, would require even larger proportion of the plan outlays than their population percentage. This plan is envisaged to help the poor Scheduled Caste families through composite income generating programmes by covering all the major occupational groups such as agricultural labourers, small and marginal farmers, share-croppers, fishermen, sweepers and scavengers, unorganised urban labourers living below the poverty line etc. The Scheduled Castes Sub Plan also seeks to improve the living conditions of the Scheduled Castes through provision of drinking water supply, link roads, house-sites, housing improvements, basic minimum services such as primary schools, health centres, veterinary centres, panchayat ghars, community halls, nutrition centres, extension of electricity and common work places/ facility centres, etc in the Scheduled Caste basties under the Minimum Needs Programme to improve their access to social, educational and other community services. Accordingly, efforts are being made by the State Govt. for the socio-economic and educational development of SCs under the Scheduled Castes Sub Plan by making new schemes and restructuring the existing schemes on the basis of their felt needs.

#### **Broad Objectives and Strategy**

**2.2** The scope of land based activities for Scheduled Castes in the State is very limited due to small size land holdings. Land being a scarce commodity has a very high price.

Therefore, there is hardly any scope to increase the size of the holdings of Scheduled Castes. Since, major bulk of these holdings is un-economical, un-viable and also spread over the State and interspersed with the non-SC holdings, the main thrust for the development of Scheduled Castes is, therefore, economic development through education, training, skill development, providing necessary linkages and basic infrastructure development facilities on priority basis in the areas predominantly inhabited by the Scheduled Castes to enable them to settle in employment/self employment ventures. Broad objectives for the socio-economic development of SCs are as follows :-

### **Objectives**

- i) Conservation of whatever assets the Scheduled Castes have;
- ii) Updating and/or providing of new skills to improve their employability or productivity;
- iii) Enabling them to acquire special education/technical qualifications and avail existing as well as the newly emerging opportunities etc;
- iv) Economic development through comprehensive and integrated beneficiary oriented programmes for individual/families/group of families for raising their income;
- v) Ensuring minimum wages of agricultural labour, preventing their exploitation by others in any way;
- vi) Basti/cluster oriented schemes to bring about significant and tangible improvement in the working and living conditions in SC inhabitations;
- vii) Substantial reduction in poverty and un-employment;
- viii) Human Resources Development of Scheduled Castes by providing adequate educational and health Services;
- ix) Diversification of occupation, up-gradation of skills and promotion of occupational mobilities to remove disproportionate burden on them in occupations like agriculture labour and other unpleasant and strenuous works so that human resources are optimally developed and utilized;
- x) Elimination of layer of exploitive middlemen by providing marketing facilities to ensure better prices of products for artisans and other occupational group;



- xi) Provision of physical and financial security against all types of exploitation and oppression; and
- xii) Doing all what is necessary to tackle and eradicate the social problem i.e. atrocities against the Scheduled Castes.

### **Strategy**

- i) Pursuing the indicated objectives, ensuring adequate thrust on economic and educational development of Scheduled Castes;.
- ii) The Scheduled Castes Sub Plan of the State should provide for fully meeting the minimum needs/basic amenities of all the Scheduled Castes habitations with a view to improve their standard of life;
- iii) The Scheduled Castes Sub Plan should also provide for a judicious mix of beneficiary oriented programmes and human resource development for SCs;.
- iv) The schemes taken up should be viable and as far as necessary innovative in a way to diversify Scheduled Castes into newer areas of economic activities;
- v) There should be provision for meeting the backward and forward infrastructure needs;
- vi) The delivery systems have to be effective;
- vii) The organization and association of the beneficiary groups should be given the preference;
- viii) One of the identified gaps has been the need for inculcation a sense of commitment and urgency in the policy making and implementing machinery to fulfilling the objective of development of Scheduled Castes on the desired lines and their integration with the main stream; and
- ix) The Voluntary Agencies/Registered Societies should be suitably associated to supplement the efforts of the State Govt. for the development/upliftment of SCs in the State.

### **Policy Decisions**

- i) A separate Directorate i.e. Directorate of Scheduled Castes Sub Plan has been set up under the Administrative control of the Welfare Department and made the nodal department for formulation, and monitoring the implementation of SCSP/SCA schemes;
- ii) The size of the Scheduled Castes Sub Plan will be conveyed by the Planning

Department as soon as the size of the State Annual Plan is determined. The department wise / scheme-wise outlays in respect of various departments for SCSP will be determined by the Directorate of SCSP in consultation with the concerned Administrative Departments.

- iii) The Scheduled Castes Sub Plan document will be placed in the legislature alongwith other budget documents. State Plan budget will be presented after incorporating the SCSP outlays therein.
- iv) A separate minor head –789-“SCP for SCs” has been opened to book the budgeted SCSP allocation to avoid diversion of SCSP funds to the general sectors;
- v) A separate sub-head has been opened under the Receipt Head of the State Govt. to avoid diversion of SCA funds and to maintain the accountability of the funds received from Govt. of India;
- vi) To have the desired impact under the programmes for the Welfare of SCs, cluster-cum-saturation approach will be adopted as far as possible. Thus, the coverage of families should not be in small number spread over large areas with reference to the existing opportunities. The development package offered should be made more comprehensive and viable by covering benefits and facilities available under other schemes also to the identified beneficiaries. This alone will enable the SC families to consolidate their position and ward off any threat to their security in an effective manner. This will also ensure better provision of common facilities and services and their effective implementation, supervision, monitoring and feed back.
- vii) Setting up and upgradation of educational/health/veterinary institutions, adult education centres, anganwari centres under ICDS, opening of the offices of co-operative milk producers society and milk collection centres should be located in or near the vicinity of SC mohallas/localities. Similarly, facilities for basic minimum needs programmes for the community such as water supply, sewerage, sanitation etc. should be located in the mohalla/villages/towns/blocks predominantly inhabited (40% or more) by SC population and the entire expenditure on this account should be booked under SCSP although the general

population of these areas will also avail these facilities.

- viii) The ADC (Development) in each district will be the Nodal Officer under the overall control of Deputy Commissioner of the concerned district for formulation, implementation, monitoring/review and co-ordination of programmes and schemes falling under the district level SCSP/SCA for the respective districts. The concerned District Welfare Officer will provide necessary secretariat assistance to the ADC (D) as is being done by the Deputy E.S.A. in case of district plan schemes.
- ix) The Concerned District Heads/ District Welfare Officer will intimate the Welfare Department, the physical targets to be achieved under each SCSP scheme and also specify the area of operation and beneficiaries/families to be covered to enable the Welfare Department to have on the spot checking of the working and implementation of the schemes to see as to whether the schemes are being implemented in the right spirit and beneficiaries covered are genuine.
- x) The District Head of the concerned departments/ District Welfare Officer will supply the monthly, quarterly and annual physical and financial achievements under SCSP to ADC (Dev.) who in turn will supply the scheme-wise/department-wise consolidated statement for the district in the prescribed proforma to the Director (SCSP)-cum-Joint Secretary, Welfare Department.
- xi) The Heads of Departments concerned with the Decentralised Planning are also required to monitor, supervise and guide the implementation of the district level schemes of their respective departments and to take appropriate measures to ensure that the target fixed for each scheme is achieved.

### **Scheduled Castes Sub Plan-Formulation Process and Budgetary Mechanism**

#### **Formulation Process**

**2.3** As per the detailed guidelines issued by the Planning Commission of India (**Annexure-I, Annexure-II & Annexure- III**) regarding the Scheduled Castes Sub Plan, the objective of SCSP is to channelise the flow of outlays and benefits from the general sectors of the State Plan for the development of Scheduled Castes at least in proportion to their population both in physical and financial terms. Further, SCSP should be an

integral part of the State Annual Plan as well as Five Year Plan by making non-divertible provisions, therein, with the clear objective of bridging the gap in socio-economic and educational development of the Scheduled Castes. To fulfill these objectives, Govt. of India has recommended the Action Plan as under:-

- i) Earmarking of funds for Scheduled Castes Sub Plan from the total State Plan Outlay at least in proportion to SC population to the total population of the State/UT.
- ii) Making the Social Welfare Department/the Department concerned with the welfare and development of SCs as the nodal department for formulation and implementation of SCSP.
- iii) Placing the funds earmarked for SCSP at the disposal of the nodal department concerned which in turn will reallocate these funds to the sectoral departments for implementing the schemes directly relevant to SC development.
- iv) Placing the funds earmarked for SCSP under a separate budget head/sub-head for each development department implementing SCSP. In this connection, it may be noted that the List of Major and Minor Heads of Accounts of States provides that for Scheduled Castes Sub Plan , 789 may be opened as a Minor Head below the functional Major Head/Sub Major Head, wherever necessary.
- v) Secretary Welfare will work as nodal officer with planning powers to reallocate the earmarked SCSP funds to various line departments and implementing agencies.
- vi) Scheduled Castes Sub Plan funds should be non-divertible and non-lapsable.
- vii) Special Central Assistance (SCA) for the SCSP is provided by the Ministry of Social Justice and Empowerment, Govt. of India to the States as a 100% grant to fill up the critical gaps and missing inputs for family-oriented income-generating schemes and supporting infrastructure development with a special focus on BPL SC families. Guidelines issued in this connection should be strictly followed.

## **Budgetary Mechanism**

**2.4** To implement the Scheduled Castes Sub Plan in a more effective manner in line with the guidelines of the Planning Commission of India and the recommendations of the National Commission for Scheduled Castes, Govt. of India, implementation of 'Maharashtra Model' for SCSP (**Annexure IV**) was approved by the State Cabinet on 6-3-2003.

**2.5** The Council of Ministers in its meeting held on 20-1-2014 while reviewing the decision of CMM dated 6.3.2003 regarding implementation of 'Maharashtra Model' in the State has taken some policy decisions to implement the SCSP in the State in a more effective manner. A notification in this regard was issued on 10-2-2014 (**Annexure V**).

**2.6** As per notification dated 10.2.2014, the following decisions were taken:-

- i) The SCSP size will be made proportionate to the percentage of SC population of the State out of the total Annual Plan allocation including the non-budgeted allocation on the pattern of the State Annual Plan.
- ii) The SCSP funds will not be divertible but will be lapsable on the pattern of the State Annual Plan funds. The funds booked under SCSP can only be diverted by a committee under the Chairmanship of Secretary Welfare with one representative each from the finance and the planning departments. However, no diversion of SCSP funds will be made to the general sector.
- iii) The department of welfare will be the nodal department for formulation and monitoring of the implementation of SCSP. In case of schemes exclusively meant for SCs, the implementing departments will formulate the schemes in consultation with the welfare department. However, in case of general plan schemes, the implementing departments will consult the welfare department only regarding the SCSP components of those schemes.

- iv) The concerned implementing departments will be fully responsible for proper implementation of SCSP schemes/components, audit and reconciliation of accounts for these schemes/components from the Accountant General (Audit), Punjab and replies to the Punjab Vidhan Sabha/Public Accounts Committee and any other function which is required to be performed as a head of the department for implementation of plan schemes including the SCSP schemes/ components.
- v) The allocation under SCSP schemes/components included in the SCSP budgeted allocation will continue to be booked in the Minor Head-789-“SCP for SCs” below the major/sub-major head under the respective demand of the concerned implementing departments.
  - a) In case of non beneficiary oriented schemes, a portion equal to SC population (~32%) will be booked under SCSP.
  - b) In case of irrigation and agriculture departments, where SC beneficiaries are substantially less, only half of the portion equal to SC population (~16%) will be booked under SCSP.
  - c) The beneficiary oriented schemes will be further put under two categories. One, where the percentage of SCSP is less than portion equal to SC population (<32%) and the other, where the percentage will be equal or more than the portion equal to SC population ( $\geq 32\%$ ).
  - d) As per the guidelines of the Planning Commission, the expenditure incurred on the infrastructure created in the villages having 40% or more SC population, can be fully booked under SCSP expenditure. Therefore, under such schemes, 40% allocation will be booked under SCSP.
  - e) The percentages under SCSP schemes/components will be worked out by the welfare department in consultation with the departments based on historical data and future trend within the overall SCSP component determined on the basis of resources finalised by the

Planning Commission, GOI/ Finance Department, Punjab.

- vi) The concerned administrative departments will seek the concurrence of the welfare department in accordance with the instructions issued for the clearance of plan schemes by the planning department from time to time regarding the beneficiary oriented SCSP schemes/components, wherein, the direct benefit accrues to the individual or the families belonging to the Scheduled Castes. The identification of beneficiaries oriented schemes/components will be done by the welfare department in consultation with the implementing departments. However, the approval of both the general and Special Component Plan (now SCSP) will be accorded by the Punjab State Planning Board through the usual process being followed for the approval of Five Year/Annual Plans.
- vii) The department of welfare will prepare as many schemes as possible directly benefitting the SC population. The planning department will endeavor to include as many schemes as possible in the Annual Plan with the requisite allocation.
- viii) The department of welfare will enhance/reduce the scheme-wise/component-wise SCSP allocation in consultation with the departments within the revised plan size indicated by the finance department, Punjab at the time of finalisation of revised estimates/supplementary for the Plan Budget.
- ix) The inclusion/deletion of SCSP schemes/components will be done by the welfare department in consultation with the departments within the revised plan size indicated by the finance department, Punjab at the time of finalisation of revised estimates/supplementary for the Plan Budget.
- x) The prior approval , if required , for any issue relating to formulation of SCSP which is within the purview of the finance department as per Allocation of Business Rules will be obtained.

- xi) The department of welfare, being the nodal department, in case faces any problem in formulation and monitoring the implementation of SCSP, will take necessary action in consultation with the department of planning and the department of finance

### **Steps taken by the State Government**

**2.7** The State Govt. has taken the following steps for the effective implementation of SCSP:-

- i) Out of the total 12,168 inhabited villages in the State, 4799 villages (39.43%) with 40% or more SC population (on the basis of Census 2011) have been identified to provide infrastructure facilities to the SC inhabitations on priority basis;
- ii) A State Level Review Committee under the Chairmanship of Chief Minister, Punjab has been constituted for monitoring and review of schemes under SCSP/SCA (**Annexure-VI**);
- iii) A State Level Standing Tripartite Committee, under the Chairpersonship of Minister-in-Charge, Welfare of SCs and BCs, has been constituted to review and monitor the implementation of SCSP/SCA schemes (**Annexure-VII**). 10 meetings of this committee have been held so far;
- iv) District and Block level Monitoring Committees have been constituted for review/monitoring of SCSP/SCA schemes at the grass root level (**Annexure-VIII and Annexure-IX**). 49 meetings of the Block Level Monitoring Committees have been held so far;
- v) A Monitoring Cell has been established in the Directorate of SCSP to evaluate the SCSP/SCA schemes on regular basis. This Cell has already done evaluation of SCA schemes for the years 2008-09 and 2009-10 and the reports in this regard have been submitted to the Ministry of Social Justice and Empowerment, GOI. The evaluation of SCA schemes implemented during 2010-11 is under progress.



## **District Planning Committees (DPCs)**

**2.8** The District Planning Committees have been constituted by the State Govt. in all the districts of the State. The Department of Planning had issued detailed guidelines regarding formulation of the District Plan by the District Planning Committees. However, the work regarding preparation of District Plan is yet to be started at the district level. To ensure the proper implementation of the district level schemes, the Department of Planning had changed the system for release of funds under the district level schemes from the year 2010-11. The concerned Administrative Departments have been made fully responsible for the release of funds for the district level schemes from the Finance Department and, thereafter, issuing sanctions to their field level implementing agencies. Accordingly, the Department of Welfare had also issued guidelines to the Administrative Departments concerned with SCSP to ensure that the SCSP share should be depicted under the minor head -789 while issuing the sanction for the district level schemes.

## **Appraisal of the 11<sup>th</sup> Five Year SCSP (2007-12)**

**2.9** During 11<sup>th</sup> Five Year Plan (2007-2012), out of an actual plan allocation of Rs.40616.00 Crore, an allocation of Rs.11574.00 Crore was earmarked under SCSP for the socio economic and educational development of Scheduled Castes in the State. Against this allocation, an expenditure of Rs.7085.35 Crore was incurred during 11<sup>th</sup> Five Year SCSP. In addition, Rs.38.07 Crore were spent under the Special Central Assistance Programme during the same period to enable the below poverty line SC families to cross the poverty line. Against this expenditure, an institutional finance to the tune of Rs.44.77 Crore was also raised from the different financial institutions for economic upliftment of BPL SC families. Similarly, an expenditure of Rs. 964.80 Crore was incurred as central share under SCSP for the Centrally Sponsored Schemes. Accordingly, total expenditure of Rs. 7638.10 Crore was incurred during the 11<sup>th</sup> Five year SCSP including an expenditure of Rs. 798.57 Crore under various poverty alleviation schemes to assist 3.51 lac SC families.

## Size and Performance under the Scheduled Castes Sub Plan since 8<sup>th</sup> Five Year Plan (1992-97)

**2.10** As per the guidelines of the Planning Commission of India, the size of the Scheduled Castes Sub Plan out of the total State Plan outlay should be at least in proportion to the percentage of SC population of the State. However, the size of SCSP remained lower than the percentage of Scheduled Castes population in the State up to 9<sup>th</sup> Five Year Plan period (1997-02). Since 2003-04, the size of SCSP is being made proportionate to the percentage of SC population of the State. The financial performance under the Scheduled Castes Sub Plan during 8<sup>th</sup>, 9<sup>th</sup> and 10<sup>th</sup> Five Year Plan period remained between 46% and 66%. The performance during 11<sup>th</sup> Five Year Plan remained between 52% and 66%. The performance during first two years of 12<sup>th</sup> Five Year Plan remained satisfactory at the level of 67% and 72%, respectively. The year-wise detail of performance under SCSP as compared to the State Plan Outlay since 8<sup>th</sup> Five Year Plan is given as under:-

(Rs. in Crore)

Year	State Plan			Scheduled Castes Sub Plan			
	Outlay	Exp.	%age performance	Outlay	%age of SCSP outlay to Annual Plan outlay	Exp.	%age performance
1	2	3	4	5	6	7	8
<b>8<sup>th</sup> Plan (1992-97)</b>	<b>6570.00</b>	<b>6818.83</b>	<b>103.79</b>	<b>954.06</b>	<b>14.52</b>	<b>447.98</b>	<b>46.46</b>
1992-1993	1150.00	891.88	77.55	164.06	14.27	88.58	53.99
1993-1994	1250.00	1125.42	90.03	195.00	15.60	105.88	54.29
1994-1995	1450.00	1419.46	97.89	200.00	13.79	87.42	43.71
1995-1996	1675.00	1587.68	94.79	200.00	11.94	90.50	45.25
1996-1997	1850.00	1794.39	96.99	205.00	11.08	75.60	36.87
<b>9<sup>th</sup> Plan (1997-02)</b>	<b>11500.00</b>	<b>10032.84</b>	<b>87.24</b>	<b>1150.00</b>	<b>10.00</b>	<b>759.41</b>	<b>66.03</b>
1997-1998	2100.00	2021.24	95.80	210.00	10.00	134.59	64.09
1998-1999	2500.00	2007.04	80.22	220.00	8.80	57.80	26.27
1999-2000	2680.00	1753.17	65.42	304.00	11.34	173.71	57.14
2000-2001	2700.00	2045.25	75.75	312.00	11.56	194.04	62.60

Year	State Plan			Scheduled Castes Sub Plan			
	Outlay	Exp.	%age performance	Outlay	%age of SCSP outlay to Annual Plan outlay	Exp.	%age performance
1	2	3	4	5	6	7	8
2001-2002	3357.00	2206.14	65.72	472.00	14.06	199.27	42.81
<b>10<sup>th</sup> Plan (2002-07)</b>	<b>18657.00</b>	<b>13619.42</b>	<b>73.00</b>	<b>2883.60</b>	<b>15.46</b>	<b>1636.44</b>	<b>56.74</b>
2002-2003	2793.00	1768.45	63.32	392.33	14.05	172.39	43.94
2003-2004	2822.00	1587.33	56.25	819.95	29.06	132.30	16.14
2004-2005	3479.80	1960.93	56.35	886.00	25.46	155.21	17.50
2005-2006	3550.00	3754.67	105.77	934.62	26.33	444.52	47.56
2006-2007	4000.00	5751.83	143.80	1154.00	28.85	732.02	63.43
<b>11<sup>th</sup> Plan (2007-12)</b>	<b>28923.00</b>	<b>-</b>	<b>-</b>	<b>8718.00</b>	<b>30.14</b>	<b>-</b>	<b>-</b>
2007-2008	5111.00	5023.96	98.30	1330.00	26.02	749.73	56.37
2008-2009	6210.00	6925.00	111.51	1792.00	28.86	1235.87	69.00
2009-2010	8625.00	4974.00	57.66	2488.31	28.85	1316.08	52.98
2010-2011	9150.00	8325.28	91.00	2640.00	28.85	2319.87	87.87
2011-2012	11520.00	7457.45	64.73	3323.52	28.85	2095.04	63.03
<b>12<sup>th</sup> Plan (2012-17)</b>	<b>92100.00</b>			<b>26570.00</b>	<b>28.85</b>		
2012-13	14000.00	9895.71	70.68	4039.00	28.85	2725.65	67.48
2013-14	16125.00	11807.88	73.23	4653.00	28.85	3371.74	72.46
2014-15	20099.83	-	-	6432.00	32.00	-	-

### Strategy for SCSP during 12<sup>th</sup> Five Year Plan (2012-2017)

**2.11** As per Census 2011, Punjab has the highest SC population percentage (31.94%) in the country as compared to the other States. At present, the size of SCSP is being determined equivalent to the percentage of SC population in the State, out of the total size of the State Annual Plan, after quantifying the SCSP component out of the plan schemes included in the State Annual Plan in consultation with the concerned Administrative Departments.

**2.12** While determining the SCSP outlay under various schemes, the following factors/criterion have been taken into account :-

- Earmarking of outlay for indivisible sectors, (5% or actual) as per guidelines of the Planning Commission
- SC population of the State,
- Enrolment of SC students in the Educational Institutes,
- Reservation policy in Admissions/Services,
- SC dominated villages having 40% or more SC population and
- Actual flow of beneficiaries under the beneficiary oriented schemes etc.
- Agricultural land holding owned by Scheduled Castes.

**2.13** From the Year 2014-15, efforts shall be made to implement the SCSP as per the above criterion and decision of the CMM dated 20.01.2014, to the extent possible. Efforts shall also be made to further rationalize the SCSP schemes as per the requirement in the near future and also to reduce the notional allocation, to formulate the new schemes and restructure the existing schemes as per the felt needs of SC people in consultation with the implementing departments to the extent possible.

#### **Scheduled Castes Sub Plan 2014-15**

**2.14** The size of SCSP for 2014-15 has been pegged at Rs. 6432.00 Crore which is 32.00% of the total State Plan outlay of Rs. 20099.83 Crore for 2014-15 indicating 38% increase over the SCSP size for 2013-14. The programme wise break up of allocation for 12<sup>th</sup> Five Year Plan (2012-17), 2013-14 and 2014-15 is given below:-

Sr. No	Programme	12 <sup>th</sup> Plan SCSP Outlay	SCSP 2013-14		SCSP 2014-15
			Approved outlay	Expenditure	Approved outlay
1	2	3	4	5	6
1	Health, Housing & Environmental improvement and other community development Programme.	17726.90	3365.12	2438.44	4445.92
2	Social Security Programme	2663.43	554.84	401.91	514.73
3	Education, Training and Skill Development Programme	4917.96	640.33	463.95	916.54
4	Economic Development Programme	1261.71	92.71	67.44	554.81
	<b>Total</b>	<b>26570.00</b>	<b>4653.00</b>	<b>3371.74</b>	<b>6432.00</b>

**2.15** The detail of budgeted, non-budgeted outlay and expenditure for SCSP 2013-14 and 2014-15 is given in the table on the next page.

**Detail regarding budgeted and non budgeted outlay of State Annual Plan vis-à-vis  
SCSP 2013-14 and 2014-15**

**(Rs. in Crore)**

Sr. No.	Item	2013-14				2014-15			
		Annual Plan Outlay	%age to Annual Plan Outlay	SCSP Outlay	%age to SCSP Outlay	Annual Plan Outlay	%age to Annual Plan Outlay	SCSP Outlay	%age to SCSP Outlay
1	2	3	4	5	6	7	8	9	10
		16122.78	-	4653.00	-	20099.83	-	6432.00	-
<b>I</b>	<b>Budgeted Outlay</b>	8338.78	51.72	2515.71	54.07	12584.23	62.60	3982.50	61.92
<b>II</b>	<b>Non-budgeted Outlay out of Annual Plan. (Extra Budgetary Resources)</b>	7784.00	48.28	2137.29	45.93	7515.60	37.40	2449.50	38.08
	a) Agriculture Marketing Board	243.00	1.51	75.33	1.62	243.00	1.21	97.20	1.51
	b) R.D.F	900.00	5.58	279.00	6.00	900.00	4.48	360.00	5.60
	c) Power	3209.00	19.90	927.41	19.93	3209.00	15.97	1000.29	15.55
	d) PIDB	1600.00	9.92	400.00	8.60	1600.00	7.96	512.00	7.96
	e) PUDA	309.00	1.92	61.80	1.33	309.00	1.54	70.16	1.09
	f) GMADA	340.00	2.11	68.00	1.46	340.00	1.69	77.18	1.20
	g) GLADA	0.00	0.00	0.00	0.00	0.00	0.00	0.00	0.00
	h) Rural local Bodies	500.00	3.10	155.00	3.33	500.00	2.49	200.00	3.11
	i) Urban Local Bodies	683.00	4.24	170.75	3.66	414.00	2.06	132.67	2.06

**2.16** During 2014-15, out of SCSP allocation of Rs. 6432.00 crore, the funds amounting to Rs. 2225.76 Crore are likely to be spent as Centre Share under various Centrally Sponsored Schemes including the Special Central Assistance of Rs 24.62 crore. Accordingly, total expenditure of Rs. 6456.62 Crore is likely to be incurred under SCSP during 2014-15 including Rs.154.98 Crore to assist 129526 Scheduled Caste families under Point No. 11(i) of 20 Point Programme.

## CHAPTER III

### SPECIAL CENTRAL ASSISTANCE (SCA) PROGRAMME

#### Concept

The Ministry of Social Justice and Empowerment, Government of India had launched a Central Sector Scheme “**Special Central Assistance (SCA) to Scheduled Castes Sub Plan (SCSP)**” in the year 1979-80. Special Central Assistance is an additive to the Scheduled Castes Sub Plan (SCSP) of the State and is not linked to any particular programme or scheme. Under this programme, a lumpsum amount is released to the States and formulation of schemes and schematic allocation is done by the States at their own level keeping in view the guidelines of Govt. of India. The only condition with regard to SCA is that it should be spent on the programmes/schemes for the economic development of BPL SC families to enable them to cross the poverty line. It is not possible to make any discernible impact on the conditions of the SCs particularly in the rural areas as economic development has been recognized as a core solution of the problems of SCs. SCA should be used in an integrated, optimal and cost effective manner in conjunction with the flow of outlays/ benefits from various sources of the State or to be in conjunction with the Scheduled Castes Sub Plan of the State mainly for income generating schemes for SCs living below the poverty line.

#### Criteria for allocation of SCA to the States

**3.2** The criteria for allocation of Special Central Assistance to the States by Govt. of India is as under : -

- |      |   |     |
|------|---|-----|
| i)   | On the basis of SC population of the State  | 40% |
| ii)  | On the basis of Relative backwardness of the State (Inverse of State's per capita domestic product)   | 10% |
| iii) | On the basis of the percentage of SC families in the State covered by the composite economic development programmes in the Plan to enable them to cross the poverty line. | 25% |
| iv)  | On the basis of Scheduled Castes Sub Plan to the Annual Plan as compared to the SC population percentage in the State.  | 25% |

**3.3** Thus, 40% of SCA is distributed on the basis of SC population, 10% on the basis of relative backwardness and 50% on the basis of effort-based criteria. Out of the total SCA released to the States, 10% can be utilized for infrastructure development programmes in the villages having 50% or more SC population, 15% on viable income generating economic development schemes for SC women, 5% on schemes exclusively meant for the economic development of disabled persons among the Scheduled Castes, 10% on the skill development training schemes/programmes and 3% for supervision, monitoring and evaluation of economic development schemes implemented with the support of SCA funds.

**3.4** The detailed guidelines issued by the Ministry of Social Justice and Empowerment from time to time regarding utilisation of Special Central Assistance are at **Annexure-X**.

**3.5** The details of SCA received from GOI and utilised by the State Govt. since Five Year Plan is given in the following table :-

**( Rs. in lac)**

<b>Year</b>	<b>Opening balance</b>	<b>SCA released by GOI</b>	<b>Total SCA available (Col. 2+Col. 3)</b>	<b>SCA utilized (out of Col 4)</b>	<b>Unspent balance (Col.4-Col.5)</b>	<b>Physical achievement (Beneficiaries) (against Col. 5)</b>
<b>1</b>	<b>2</b>	<b>3</b>	<b>4</b>	<b>5</b>	<b>6</b>	<b>7</b>
<b>10<sup>th</sup> Five Year Plan (2002-07)</b>						
2002-03	3074.72	-	3074.72	1289.85	1784.87	18,353
2003-04	1784.87	680.03	2464.90	380.28	2084.62	3,369
2004-05	2084.62	-	2084.62	112.56	1972.06	9,127
2005-06	1972.06	-	1972.06	659.16	1312.90	6,435
2006-07	1312.90	864.83	2177.73	848.81	1328.92	8,250
<b>11<sup>th</sup> Five Year Plan (2007-12)</b>						
2007-08	1328.92	375.85	1704.77	1003.25	701.52	12,006
2008-09	701.52	1004.07	1705.59	717.62	987.97	6,996
2009-10	987.97	1075.88	2063.85	555.67	1508.18	5688
2010-11	1508.18	1362.33	2870.51	1057.13	1813.38	11273
2011-12	1813.38	-	1813.38	473.36	1340.02	7075
<b>12<sup>th</sup> Five Year Plan (2012-17)</b>						
2012-13	1340.02	-	1340.02	425.41	914.61	10416
2013-14	914.61	-	914.61	440.48	474.13	7841

**3.6** The Ministry of Social Justice and Empowerment, GOI has earmarked Rs. 52.00 Crore as notional allocation for the State of Punjab for the year 2014-15. State Govt. in



anticipation of receipt of SCA from the Ministry of Social Justice and Empowerment has prepared an action plan of Rs. 24.62 Crore for the year 2014-15 to cover 32090 beneficiaries. This allocation will be revised during the course of the year according to the funds released by the Ministry. The department wise and scheme wise detail regarding financial and physical achievements during 2012-13 and 2013-14 and proposed financial and physical targets for 2014-15 is given in the Statement VIII, Statement IX & X, respectively.

### **Department-wise write up of schemes to be implemented under SCA Programme during 2014-15**

#### **I. WELFARE OF SCHEDULED CASTES**

##### **SCA(SC)-1 Setting up of institutes for training in typing & stenography to below poverty line SCs**

*Approved Outlay-Rs.114.92 Lac*

**3.7** Under the Scheme, training in Stenography (Punjabi and English) is being imparted at Stenography Institute at SAS Nagar, (Seating capacity 80) to the unemployed below the poverty line SC graduates. Two more training institutes at Firozeur and Patiala were set up in the year 1999 and one training institute at Amritsar in 2002 on the pattern of SAS Nagar Institute. The sanctioned seats in the training institutes set up at Firozeur, Patiala and Amritsar is 50 seats each (25 English and 25 Punjabi). These training Institutes provide shorthand and typing training (Punjabi and English language) to the unemployed BPL SC graduates. These institutes have also been equipped with the facility of computers. The duration of the training is one year. In addition, free coaching and stipend @ Rs. 750 per month is paid to each trainee during the training.

An amount of Rs.78.27 lac has been spent to train 144 SC beneficiaries during 2013-14. An allocation of Rs.114.92 lac has been earmarked for the year 2014-15 to provide training to 180 beneficiaries under the scheme.

**SCA(SC)-2 Training of unemployed scheduled castes as driver of light/heavy vehicles**

*Approved Outlay-Rs.50.00 Lac*

**3.8** The scheme envisages to provide training to the below poverty line SC persons for driving light/heavy vehicles with a view to provide them employment/self employment. The training is imparted in the State run Industrial Training Institutes (ITIs). Duration of the training is one year and during this period, trainees are provided stipend @ Rs. 1000 per month. Besides, other expenses relating to training such as Instructor's salary, machinery & equipment, repair and maintenance, miscellaneous expenses etc., are charged from this scheme. After the completion of training, trainees would be awarded a National Trade Certificate from NCVT or State Trade Certificate from SCVT after they are tested in All India Trade or State Trade Test. The scheme could not be implemented during 2013-14 due to non receipt of SCA funds from Govt. of India. An allocation of Rs.50.00 lac has been earmarked for the year 2014-15 to provide training to 150 beneficiaries under the scheme.

**SCA(SC)-3 Providing of equipment /raw material in 24 Training-cum-Production Centres of Welfare Department**

*Approved Outlay-Rs.20.00 Lac*

**3.9** The objective of the scheme is to train SC widows/women and girls living below the poverty line in technical trades so as to enable them to supplement their family income. 24 Training-Cum-Production Centres of different trades i.e. Readymade garments-10, Handloom-5, Canning-3, Plastic goods-1, Leather goods-4, Carpet making-1 are sanctioned and at present only 13 centres are functioning in the State. 25 trainees are trained in each training centre every year. Funds are provided for the supply of raw material, maintenance of machines and purchase of furniture etc. Duration of the training is one year. After completion of training, training will be provided a sewing machine so that they can adopt self employment. The items prepared by the trainees during the training are sold in the market at 10% profit by holding exhibitions on different

occasions. The profit money is used as revolving fund for purchase of raw material of the concerned trade. After completion of training, trainees are also provided assistance to take up self-employment in the respective trades. After completion of one batch, the training centres are shifted to other villages preferably SC dominated villages having 40% or more SC population. The concerned village panchayat provides rent free building and also pays the electricity and water charges of the centre running in the village.

**3.10** The scheme could not be implemented during 2013-14 due to non receipt of SCA funds from Govt. of India. An allocation of Rs.20.00 lac has been earmarked for the year 2014-15 to cover 200 trainees under the scheme.

**SCA(SC)-4 Strengthening of 108 Community Centres-providing equipment and raw material**

*Approved Outlay-Rs.55.00 Lac*

**3.11** The Scheme is being implemented on the non-plan side. Under the scheme, one year training in cutting, tailoring and embroidery is provided to the below poverty line women/girls to enable them to be self employed/self dependent, economically. The expenditure on the staff is met from the non-plan budget. Funds required for of raw material, repair and maintenance of machinery etc. are provided under the scheme to strengthen the existing 108 Community Centres opened in the State. However, due to lack of required staff, at present, only 45 centres are working and 63 centres have been closed.

**3.12** The scheme aims at to remove the stigma of untouchability and to bring about change in the living standard of the SC women/girls. In each centre 20 BPL SC women/girls are trained every year. During the training, a stipend of Rs. 500/- P.M. per trainee is paid. The items prepared by the trainees during the training are sold in the market at 10% profit by holding exhibitions on different occasions. The profit money is used as revolving fund for purchase of raw material for the concerned trade. After completion of one batch, the training centres are shifted to other villages preferable SC dominated villages having 40% or more SC population. The concerned village panchayat provides rent free building and also pays the electricity and water charges of the centre running in the village.

**3.13** The scheme could not be implemented during 2013-14 due to non receipt of SCA funds from Govt. of India. An allocation of Rs.55.00 lac has been earmarked for the year 2014-15 to pay stipend to 760 trainees under the scheme.

**SCA(SC)-10 Creation of infrastructure facilities in the Villages having 50% or more SC population**

*Approved Outlay-Rs.250.00 Lac*

**3.14** As per the guidelines of the Ministry of Social Justice and Empowerment, Govt. of India, 10% of the total SCA released to the States can be utilized on creating infrastructure in the villages having 50% or more SC population. Under the scheme, infrastructure facilities such as pucca streets, drinking water, drainage, streets lights, community centres, toilets etc. in the villages having 50% or more SC population of the State can be provided.

**3.15** During 2013-14, the scheme could not be implemented due to non receipt of SCA funds from Government of India. An allocation of Rs.250.00 lac has been earmarked for the year 2013-14 to provide basic infrastructure facilities to 2500 families under the scheme.

**SCA(SC)-12 Capital Subsidy to PSCFC under bank tie-up loaning programme**

*Approved Outlay-Rs 800.00 Lac*

**3.16** Under this scheme, loan through commercial banks is provided to the SC families living below the poverty line for self-employment / ventures. Capital Subsidy @ 50% of the loan amount subject to the maximum of Rs.10,000 is provided out of SCA.

**3.17** An amount of Rs.100.00 lac has been spent during 2013-14 to provide subsidy to 1000 BPL SC families. An allocation of Rs. 800.00 lac has been earmarked under the scheme for the year 2014-15 to cover 8000 beneficiaries.

## II. SCHEDULED CASTES SUB PLAN

### SCA(SCSP)-1 Formulation / Implementation/ Monitoring and Review of SCSP

*Approved Outlay-Rs 15.00 Lac*

**3.18** The Directorate of Scheduled Castes Sub Plan was set up by the State Govt. in the year 1994 for formulation/implementation/monitoring and review of SCSP in an effective manner. This Directorate is maintaining the data base of Scheduled Castes in Punjab. For this purpose, a Computer Centre has been set up in the Directorate. The Department is also developing the independent Website for the Welfare Department and the complete data base will be uploaded on it. Besides, study tours/training of the officers of the Directorate are proposed to be organized with the objective to update their knowledge and skill in the field of economic planning. An amount of Rs. 8.20 lac has been spent during 2013-14. An amount of Rs. 16.00 lac has been earmarked for this scheme for the year 2014-15 as per the following details:-

		<b>(Rs. lac)</b>
(i)	Computerisation of Directorate of SCSP	15.00
(ii)	Strengthening of Data Base, Study Tours, Training etc.	1.00
<b>Total:</b>		<b>16.00</b>

### SCA(SCSP)-2 Implementation of SCA Programmes at the District Level- Placing of funds at the disposal of District Rural Development Agencies (DRDAs)

*Approved Outlay- Rs 610.00 Lac*

**3.19** It has been observed that the development programmes being implemented for the below poverty line Scheduled Castes in the districts tend to get slow down either because a particular input is not available under the approved schemes or certain sanctions/formalities take a long time due to procedural constraints and the matter is referred to the State Headquarters for final approvals. These programmes have also suffered due to non-availability of funds. The SCA funds are provided to the District Rural Development Agencies(DRDAs) on adhoc basis keeping in view the performance of the district(s) and the genuine proposals. DRDAs formulate the schemes for the economic development of below poverty line scheduled Castes with reference to their

occupational pattern which increases productivity and income from their limited resources. DRDAs send these proposals to the Directorate of Scheduled Castes Sub Plan for approval and this Directorate after according the necessary approval releases the funds to the concerned district authorities after getting the sanction and drawing the funds from the Finance Department and the treasury respectively.

**3.20** An amount of Rs. 177.13 lac has been spent during 2013-14 to assist 5117 beneficiaries. An allocation of Rs.610.00 lac has been earmarked for the year 2014-15 to cover 6100 beneficiaries under the scheme.

**SCA(SCSP)-3 Survey/ Evaluation of SCA Schemes**

*Approved Outlay-Rs 2.70 Lac*

**3.21** The Ministry of Social Justice and Empowerment, Govt. of India intends that a survey should be regularly conducted to ascertain the number of families who have crossed the poverty line after availing the benefits of financial assistance under the SCA programme.

**3.22** As per the requirement of Govt. of India, the work regarding evaluation of schemes implemented during 10<sup>th</sup> Five Year Plan period (2002-2007) was assigned to 'Mahatama Gandhi State Institute of Public Administration, Punjab'. The evaluation report submitted by the Institute has been further submitted to Govt. of India after the required amendments. For this purpose, Rs.5.40 lac were to be paid to the Institute. Half of the amount i.e. Rs. 2.70 lac has already been paid to the Institute during 2010-11 while the remaining amount (2.70 lac) could not be paid due to non release of funds by the State Finance Department during 2011-12, 2012-13 and 2013-14. The pending liability of Rs. 2.70 lac will be paid to the Institute during 2014-15.

**SCA(SCSP)-4 Setting up of a Monitoring Cell in the Directorate of SCSP for the purpose of surveys/studies and evaluation**

*Approved Outlay-Rs 30.00 Lac*

**3.23** As per the guidelines of Ministry of Social Justice and Empowerment, Govt. of India with regard to implementation of SCA programme, 3% of the total SCA funds received from Govt. of India can be utilized on staff and infrastructure for proper

monitoring of SCA schemes. To know the impact of the Special Central Assistance Programme, the Ministry of Social Justice and Empowerment, Govt. of India seeks the information about the number of beneficiaries who have crossed the poverty line after availing the benefit of SCA every year. To meet the requirement of the Ministry on year to year basis, a Monitoring Cell was established in the Directorate of Scheduled Castes Sub Plan during 2010-11. The evaluation reports prepared by this cell for the SCA schemes implemented during 2007-08, 2008-09 and 2009-10 have already been sent to the Ministry of Social Justice and Empowerment, Govt of India. The evaluation of the schemes implemented during 2010-11 is at the final stage and the report in this regard will be submitted to GOI, shortly. During 2013-14, an amount of Rs. 12.21 lac has been spent. During 2014-15, the Monitoring Cell will evaluate the schemes implemented during 2011-12 and for this purpose, an amount of Rs. 30,00 lac has been earmarked.

### **III. ANIMAL HUSBANDRY**

#### **SCA(AH)-1 Scheme for female buffalo calf rearing**

*Approved Outlay-Rs 50.00 Lac*

**3.24** The objective of the scheme is to improve the economic status of the BPL Scheduled Caste landless labourers involved in the Animal Husbandry practices by providing them young buffalo female calve (5-6 months old) for rearing. When these calves are fully developed, the beneficiaries can sell them in the market or can keep the same for milk production. This would help them to generate additional family income to cross the poverty line. The calve will be selected from the dairy farms around the cities where buffalo of superior genetical potential are available in abundance.

**3.25** Under the scheme, each beneficiary will be given 3 female buffalo calves. De-worming of these calves will be done by the Animal Husbandry Department free of cost. The total cost of a unit of 3 female buffalo calve would be Rs.10000/- (maximum) which includes the insurance of the calve. An expenditure of Rs.4.50 lac has been incurred during 2013-14 to provide calves to 45 beneficiaries. An allocation of Rs. 50.00

lac has been earmarked to provide calves to 500 BPL SC families under the scheme during 2014-15 .

#### **SCA(AH)-2 Setting up of Goat/Sheep rearing units**

*Approved Outlay-Rs 20.00 Lac*

**3.26** Under the scheme, each identified family will be provided a unit of five goats. A subsidy @ 50% of total cost of the unit subject to a maximum limit of Rs.10,000/- will be provided to each BPL SC family. Deworming of the goats would be done by the Animal Husbandry Department free of cost. The scheme could not be implemented during 2013-14 due to non receipt of SCA funds from Govt. of India. An allocation of Rs.20.00 lac has been earmarked under the scheme during 2014-15 to establish 200 goat rearing units.

#### **SCA(AH)-4 Establishment of Turkey units for BPL SCs**

*Approved Outlay-Rs 9.00 Lac*

**3.27** Poultry sector provides nutritional security, self-employment and subsidiary income especially to the rural poor. The department has proposed to provide financial assistance as well as technical guidance to the BPL SC people interested in taking up the turkey rearing occupations. The scheme envisage to provide 10 turkey poults (unsexed) of 6-8 weeks at a total cost of Rs. 1600/- to the selected BPL SC families. Besides, each family will be provided a sum of Rs. 2000/- for construction of Shed (8'X8') and for feed etc. Thus, the total cost of a turkey unit is approximately Rs.3600/-.

**3.28** The scheme could not be implemented during 2013-14 due to non receipt of SCA funds from Govt. of India. An allocation of Rs. 9.00 lac has been earmarked for the year 2014-15 to set up 250 Turkey units under the scheme.

#### **SCA(AH)-5 Setting up of Backyard Poultry Units for BPL SCs**

*Approved Outlay-Rs 20.00 Lac*

**3.29** The scheme has a dual purpose to produce organic eggs and poultry meat with the aim to enhance the income of BPL SC families. Under this scheme, Rs. 600/-



will be provided to the BPL SC family to purchase 20 chicks of low input technology @ Rs.30 per chick. Also Rs. 1400/- will be provided to the family for preparing shed and purchasing feed and other required inputs. Thus, the total cost of the unit will be approximately Rs. 2000/-.The beneficiaries will be able to sell eggs and chicken to enhance their income. Apart from it, they will also utilize the poultry products at their home. The scheme could not be implemented during 2013-14 due to non receipt of SCA funds from Govt. of India. An allocation of Rs. 20.00 lac has been earmarked for the year 2014-15 to cover 200 families.

**SCA(AH)-6 Supply of Hand Driven Chaff Cutter (Toka Machine) to landless/marginal Scheduled Castes families**

*Approved Outlay-Rs 6.00 Lac*

**3.30** This scheme was introduced during 2013-14 on trial basis. The objective of the scheme is to facilitate the landless and marginal below poverty line Scheduled Caste families by providing them a hand driven chaff cutter at their door step so that they can feed their milch animals properly and easily.

**3.31** The landless agriculture labourers and marginal SC farmers who keep with them milch animals and other livestock for their domestic need collect the green fodder from the fields but have no fodder cutter of their own. They have to go to the land owners/large farmers for cutting their fodder. Under this scheme, each beneficiary will be given a good quality hand driven chaff cutter at a cost of Rs.6000/-. The scheme could not be implemented during 2013-14 due to non release of funds by the State Finance Department. During 2014-15, a budget provision of Rs. 6.00 lac has been made under the scheme to provide Chaff cutters to 100 BPL SC families.

**SCA(AH)-8 Providing insurance cover to milch animals reared by Scheduled Castes families. (New Scheme)**

*Approved Outlay-Rs 100.00 Lac*

**3.32** In order to encourage SC families for milk production, the concept of livestock insurance has been initiated for the purpose of compensation in case of death of

the milch animal due to deadly disease. At present, Animal Husbandry Department is implementing insurance scheme for the general public under which a milch animal is insured at a premium of Rs. 2000/- per animal. Out of this premium, Animal Husbandry Department pays Rs. 1000/- while the remaining amount of Rs. 1000/- is charged from the cattle owner. Under this scheme, it is proposed to pay the beneficiary share out of SCA in case of BPL SC families.

**3.33** During 2014-15, an amount of Rs. 100 lac has been earmarked to provide insurance cover to 10,000 milch animals owned by BPL SC families.

#### **IV. HORTICULTURE**

##### **SCA(H)-1 Subsidy for Sericulture**

*Approved Outlay-Rs. 18.75 Lac*

**3.34** This scheme was initiated in the year 1996-97 for the development of sericulture in the State. The scheme is proposed to be implemented in semi-hill areas of the State because the climate and environment is most favourable for sericulture in this area. Under the scheme, out of the total unit cost of Rs. 15000/- for the construction of a rearing house of 15'x12' size, 75% of the cost subject to maximum limit of Rs.10,000/- is provided as subsidy out of SCA and the remaining amount is contributed by the beneficiary. The scheme could not be implemented during 2013-14 due to non receipt of SCA funds from Govt. of India. An allocation of Rs.18.75 lac has been earmarked for the year 2014-15 to provide benefit to 187 BPL SC families in Ropar, Shaheed Bhagat Singh Nagar, Gurdaspur and Hoshiarpur districts under the scheme.

#### **V. INDUSTRIES (PUNJAB INFOTECH)**

##### **SCA(INFO)-1 Computer Training to 10<sup>th</sup> & 12<sup>th</sup> pass BPL SC boys/girls through CAL-C**

*Approved Outlay-Rs 220.00 Lac*

**3.35** Punjab Information and Communication Technology Corporation Limited (Punjab Infotech) is a State Government undertaking which imparts computer education in the Centre for Advance Learning in Computers (CAL-C). These are authorized training centres by the State Govt. At present, there are about 80 training

centres running through-out the State. These training centres are well equipped with required staff and infrastructure of the latest technology.

**3.36** This scheme was included during 2012-13. Punjab Infotech is providing training to the SC BPL youth in two modules. First module is One Year (two semesters) Certificate Course in Computer Application for 10<sup>th</sup> pass candidates. In the first semester, training will be imparted in fundamentals, MS-Office, PC Maintenance and Internet Browsing. The Second semester includes training in MS Access, Computer Programming using C++, Computer Network and Communication Skills. Second Module includes One year (two semesters) Diploma in Computer Application for 12<sup>th</sup> pass candidates. In the first semester, training will be imparted in Computer Fundamentals and Operating System, MS-Office, DTP and Communication Skills & Soft Skills. In the second semester, training will be imparted in Computerized Accounting (Tally), Computer Programming using C++, PC maintenance, Troubleshooting and Project Work. After successful training, each candidate will be given a certificate by Punjab Infotech which will help them to get a job or start their own venture.

**3.37** An amount of Rs. 45.45 lac has been spent during 2013-14 and 480 candidates have been imparted training. 1000 candidates are also being imparted training with Rs. 100.00 lac released to Punjab Infotech at the end of financial year 2013-14. An allocation of Rs. 220.00 lac has been earmarked to impart training to 2200 candidates in all the districts of the State during 2014-15 under this scheme.

## **VI. FISHERIES**

### **SCA(FH)-1 To encourage SC BPL families to adopt Pisciculture**

*Approved Outlay-Rs 50.00 Lac*

**3.38** This scheme was introduced for the first time under the Special Central Assistance programme during 2013-14 on trial basis. The objective of the scheme is to engage the BPL SC people with the commercial activities like Pisciculture .

**3.39** Under this scheme, the BPL SC families interested in Pisciculture will be covered. In the first phase, they will be provided basic training in Pisciculture. The beneficiary will be given technical guidance by the department as and when required

through out the year. The scheme will be implemented with the existing staff of the department.

**3.40** The scheme could not be implemented during 2013-14 due to non receipt of funds from Govt. of India. A budget provision of Rs. 50.00 lac has been made during 2014-15 under the scheme to assist 500 beneficiaries at the first instance.

**SCA(FH)-2 Providing fishing nets to SC fish farmers/fish sellers (New Scheme)**

*Approved Outlay-Rs 20.00 Lac*

**3.41** Under this scheme, fishing nets will be provided to the BPL SC fish farmers and fish sellers so that they may enhance their family income by selling fish in the market. Total cost of the fishing net is Rs. 18,700/- out of which Rs. 10,000/- will be given as subsidy while the remaining amount will be contributed by the beneficiary.

During 2014-15 an amount of Rs. 20.00 lac has been earmarked to provide subsidy to 200 fish farmers/sellers.

## CHAPTER – IV

### 20 POINT PROGRAMME

#### (SC Families Assisted)

The 20 Point Programme (TPP) was launched by the Government of India in the year 1975. The programme was first revised in 1982 and again in 1986. It was further restructured in 2006, keeping in view the challenges of the 21<sup>st</sup> Century with particular reference to the ongoing process of economic reforms, liberalization and globalization of the Indian Economy. The programmes /schemes under the TPP-2006 are in harmony with the priorities contained in the National Common Minimum Programme (NCMP). The thrust of TPP-2006 is towards programmes for eradicating poverty and improving the quality of life of the poor and the under-privileged people all over the country. The programme covers various socio economic aspects like poverty, employment, education, housing, health, agriculture, land reforms, irrigation, drinking water, protection and empowerment of weaker sections, consumer protection, environment, e-governance, etc. This programme is being monitored by the Ministry of Statistics and Programme Implementation, Government of India on the basis of performance report received from the State Governments/UTs and Central Nodal Ministries.

**4.2** The 20 Points further comprises 65 monitorable items which are synonymous with the programmes/schemes being administered by various Ministries/Departments of the Government of India and implemented by the State Governments and UTs. The monitoring mechanism became operational w.e.f. April. 2007. The point No. 10 of this programme relates to **‘Welfare of Scheduled Castes, Scheduled Tribes, Minorities and OBCs’**. This point consists of 10 items from item No. 33 to item No. 42. The item No. 33 relates to **“SC Families Assisted”** and is monitored on monthly basis. The Ministry of Social Justice and Empowerment, Government of India is the concerned Administrative/Nodal Ministry for this item.

**4.3** The Ministry of Statistics and Programme Implementation, Government of India in consultation with the nodal Ministry modified the scope of the item No. 33 from the year 2012-13. Under the modified scope, the targets for item No.33 relate to the following two sub-parameters:-

**Sub-parameter (i)**

SC students benefitted under the Post Matric Scholarship Scheme.

**Sub-parameter (ii)**

SC families assisted for income generating activities under:-

(a) Special Central Assistance (SCA) to Scheduled Castes Sub Plan (SCSP)

(b) Concessional loan scheme of National Scheduled Castes Finance and Development Corporation (NSFDC)

**4.4** In Punjab State, the Directorate of Scheduled Castes Sub Plan, Welfare Department is the nodal department for reporting monthly progress w.r.t. item No. 33-SC Families Assisted. For the year 2013-14, initially, the State Government had fixed physical targets of 1,84,580 SC families under the programme, but later on Government of India conveyed state-wise targets under the programme, under which the physical targets for item No.33 for the Punjab State were fixed as 1,27,774 SC families. The sub-parameter wise detail of these targets alongwith achievements during the year 2013-14 is given as below:-

<b>Sr. No.</b>	<b>Sub-Parameter</b>	<b>Targets (No. of SC families assisted)</b>	<b>Achievements (No. of SC families assisted)</b>
i	SC students benefitted under the Post Matric Scholarship Scheme	96,936	3,35,000
ii (a)	Special Central Assistance (SCA) to Scheduled Castes Sub Plan (SCSP)	30,838	7,383
ii (b)	Concessional loan scheme of National Scheduled Castes Finance and Development Corporation (NSFDC)		
<b>Total</b>		1,27,774	3,42,383

**4.5** The achievements under the sub-parameter (i) i.e. 345.59% are considerably more than the allotted targets due to the clearance of backlog of previous

years. The achievements under the sub-parameter (ii) i.e. 23.94% are less than the allotted targets because the Ministry of Social Justice & Empowerment, GoI didn't release the Special Central Assistance to the Punjab State during the year 2013-14. Also, the unutilized SCA available with the Finance Department, Punjab out of the SCA released by GoI during the previous years, was not fully released to the implementing departments/agencies by the Finance Department, Punjab. The State share against concessional loan scheme of NSFDC too was not released by the government during the year 2013-14.

**4.6** The sub-parameter wise detail of the targets fixed by the State for the item No. 33-SC Families assisted under the Point No. 10 of the 20-Point programme for the year 2014-15, is as given below:-

(2014-15)		
Sr. No.	Sub-Parameter	Physical Targets (No. of SC families assisted)
i	SC students benefitted under the Post Matric Scholarship Scheme	96,936
ii (a)	Special Central Assistance (SCA) to Scheduled Castes Sub Plan (SCSP)	32,590
ii (b)	Concessional loan scheme of National Scheduled Castes Finance and Development Corporation (NSFDC)	
<b>Total</b>		<b>1,29,526</b>

**4.7** The scheme-wise progress during the years 2012-13, 2013-14 alongwith targets for the year 2014-15 for item No.33 under the Point No. 10 of the 20-Point programme is given in the STATEMENT-XI.

## CHAPTER –V

### EMPOWERMENT OF SCHEDULED CASTE WOMEN/GIRLS

#### Status of women in Punjab

The condition of women varies from State to State across the country. Punjab State is acknowledged to be one of the States where women's status is not particularly low. The State is influenced by the preachings of Gurus and Saints, who had particularly stressed upon the equality of women and preached against the child marriages, female foeticide, sati pratha and illiteracy among the women. To empower the Schedule Caste girls/women in the State, various programmes are being implemented/initiated by the State Govt. to uplift their educational, social and economic status.

#### Educational Status

**5.2** At present, the State Govt. is implementing various schemes for the upliftment of educational status of women. Attendance scholarship to SC primary girl students is provided to encourage them to attend the schools regularly and to minimise the drop-out rate among them. Other schemes like Pre-matric scholarship, Post-matric scholarship, Grant to SC students studying in the medical/engineering colleges, Award to SC sports students, Hostel for SC boys/girls, New courses / Vocational training for SC students, Attendance scholarship to handicapped girl students in rural area, Mid Day Meal, Coaching for stenography, etc., are being implemented by the State Govt. Free books are also provided to SC girl students on the non plan side. With the result, literacy rate and drop out rate of SC girls have improved considerably. However, the drop out rate among SC girl as compared to SC boys is still higher upto 5<sup>th</sup> standard, whereas, the dropout rate of boys is higher than girls up to 10<sup>th</sup> standard. The detail is given below:-

#### Sex wise SC Population and Literacy Rate in the State

Population- Census 2011	Total	Male	Female
SC Population	88.60 lac	46.40 lac	42.20 lac
SC Literacy rate	64.81%	70.66%	58.39%



**Dropout rate of total (boys and girls) vis-a-vis SCs (boys and girls) in the State of Punjab –2010-11(as on 30-9-2010)**

Standard	Total			SCs		
	Total	Boys	Girls	Total	Boys	Girls
Upto 5 <sup>th</sup> class (Class I-V)	9.4	4.4	14.9	22.3	21.7	23.0
Upto 8 <sup>th</sup> class (Class I-VIII)	9.2	5.2	13.7	-	-	-
Upto 10 <sup>th</sup> class (Class I-X)	30.5	30.2	30.7	55.7	57.3	54.0

(Source:- Statistics of School Education, 2010-11 Ministry of HRD, GoI-2014 )

### **Economic Status**

5.3 The data regarding the economic status of SC women is not presently available in the State. However, the major chunk of SC women workers are engaged in agriculture as labourers and look after their livestock at their home and engaged as household workers. The State Govt. is implementing the programmes like training in typing/stenography, stitching, embroidery, fashion designing etc. for the economic development of SC women. Schemes like National Rural livelihood Mission, National Rural Employment Guarantee, etc., are also being implemented so that they can take-up self employment ventures independently. The priority is also given to the SC women under various beneficiary oriented economic development programmes such as ‘Bank tie up loaning’ programme and placing of funds at the disposal of DRDAs, etc being implemented with the assistance from the State Government and the Central Government.

### **Social Security**

5.4 In order to inculcate the sense of Social Security among the SC girls/women, the programmes like Mai Bhago Vidya Scheme, Empowerment of Women (Mahila Jagriti Yojna), Bebe Nanki Ladli Beti Kalyan Scheme, Shagun to SC girls/women/divorcee and daughters of widows, Financial assistance to widows and destitute women etc. are being implemented by the State Government.

5.5 During 12<sup>th</sup> Five Year Plan (2012-17), an outlay of Rs.4705.07 crore has been earmarked out of total SCSP size for the socio economic development of SC women/girls against which an expenditure of Rs. 371.58 crore and 392.89 crore has been incurred during 2012-13 and 2013-14, respectively. An outlay of Rs. 928.58 crore has

been earmarked for this purpose for the year 2014-15. The detail of various schemes for the Empowerment of SC women/girls proposed to be implemented in the year 2014-15 is at Statement XII.

## SCSP at a Glance

➤ 11 <sup>th</sup> Five Year SCSP Approved Outlay (2007-2012)	8718.00	Crore
➤ 11 <sup>th</sup> Five Year SCSP Actual Outlay (2007-2012)	11574.00	Crore
➤ 11 <sup>th</sup> Five Year SCSP Actual Expenditure- (2007-2012)	7085.35	Crore (61.21%)
➤ 12 <sup>th</sup> Five Year SCSP Outlay –(2007-2012)	26570.00	Crore
➤ SCSP -2013-14 Approved Outlay	4653.00	Crore
➤ SCSP 2013-14 Revised Outlay	3929.00	Crore
➤ SCSP 2013-14 Expenditure	3371.74	Crore

### SCSP 2014-15

➤ SCSP Size	6432.00	Crore
• Budgeted outlay	3982.50	Crore (61.92%)
• Non- Budgeted outlay	2449.50	Crore (38.08%)
➤ Allocation for schemes exclusively meant for SCs out of budgeted outlay	427.06	Crore
• Percentage with Annual Plan outlay	2.12%	
• Percentage with SCSP outlay	6.64%	

➤	Women Component	928.58	Crore
➤	Centrally Sponsored Schemes :-		
	Restructured Schemes		
	• State Share	628.14	Crore
	• Centre Share	1983.01	Crore
	Other than Restructured Schemes		
	• Centre Share	218.11	Crore
➤	Allocation for assisting SC families (BPL+Non -BPL)	180.60	Crore
➤	SC families (BPL+Non BPL) likely to be assisted	1,29,526	Nos.
➤	Allocation for Special Central Assistance	24.62	Crore
	• BPL SC families likely to be assisted with SCA	32,090	Nos.

**PART – II**

**STATEMENTS**

## STATEMENT - I

**SCHEDULED CASTES SUB PLAN 2014-15**  
Sector-wise Outlay and Expenditure

(₹ Lac)

Sr. No.	Sector/Sub-head	12th Plan (2012-17) Projected		Actual Expenditure 2012-13	SCSP 2013-14		Annual Plan 2014-15			SCSP 2014-15			
		Plan Outlay	SCSP Outlay		Approved Outlay	Exp.	Approved Outlay			Approved Outlay			Capital Content out of Col.13
							CS	SS	Total	CS	SS	Total	
1	2	3	4	5	6	7	8	9	10	11	12	13	14
<b>A</b>	<b>BUDGETARY OUTLAYS</b>												
I	Agriculture and Allied Activities	259767.19	21314.58	2070.82	4906.18	2850.51	74100.50	29301.50	103402.00	6651.61	1867.64	8519.25	1184.32
II	Rural Development	392914.57	180291.39	3093.80	14146.30	4649.55	39763.00	15591.00	55354.00	24943.55	7656.25	32599.80	9872.80
III	Irrigation and Flood Control	493564.16	28396.06	1905.89	6981.75	1923.75	64684.75	63692.25	128377.00	3999.00	4631.60	8630.60	8630.60
IV	Energy	12665.00	926.97	10.00	114.25	0.00	0.00	4.00	4.00	0.00	0.64	0.64	0.00
V	Industry and Minerals	237703.00	1125.00	0.00	200.00	0.00	1500.00	0.00	1500.00	0.00	0.00	0.00	0.00
VI	Transport	375993.00	17222.00	1058.00	2499.55	1270.00	37203.00	69801.00	107004.00	1860.15	3300.05	5160.20	5160.20
VII	Science, Technology and Environment	46170.75	625.00	50.00	175.00	50.00	5703.00	6903.00	12606.00	0.00	60.00	60.00	0.00
VIII	General Economic Services	137097.83	35676.40	6735.18	8377.50	3020.00	27451.00	61414.50	88865.50	5600.32	30924.00	36524.32	8444.00
IX	Social Services	2997403.87	1350285.19	115125.69	213037.45	115464.88	411016.79	304221.73	715238.52	171459.58	129699.06	301158.64	90329.80
X	General Services	128828.62	3200.00	668.00	1133.00	0.00	23482.14	8336.67	31818.81	1000.00	0.00	1000.00	0.00
XI	Other than Restructured CSS	0.00	0.00	0.00	0.00	0.00	14252.86	0.00	14252.86	4598.00	0.00	4598.00	0.00
	<b>Total - A (Budgetary Outlays)</b>	5082107.99	1639062.59	130717.38	251570.98	129228.69	699157.04	559265.65	1258422.69	220112.21	178139.24	398251.45	123621.72

## STATEMENT - I

**SCHEDULED CASTES SUB PLAN 2014-15**  
Sector-wise Outlay and Expenditure

(₹ Lac)

Sr. No.	Sector/Sub-head	12th Plan (2012-17) Projected		Actual Expenditure 2012-13	SCSP 2013-14		Annual Plan 2014-15			SCSP 2014-15			
		Plan Outlay	SCSP Outlay		Approved Outlay	Exp.	Approved Outlay			Approved Outlay			Capital Content out of Col.13
							CS	SS	Total	CS	SS	Total	
1	2	3	4	5	6	7	8	9	10	11	12	13	14
<b>B</b>	<b>IEBR:STATE PUBLIC SECTOR ENTERPRISES (PSEs) (excluding Budgetary Support)</b>	3541696.01	856388.41	109272.22	181154.02	175370.00	0.00	660100.00	660100.00	0.00	211681.35	211681.35	211681.35
<b>C</b>	<b>IEBR:LOCAL BODIES (excluding Budgetary Support)</b>	586196.00	161549.00	32575.00	32575.00	32575.00	0.00	91460.00	91460.00	0.00	33267.20	33267.20	33267.20
	<b>Grand Total (A+B+C)</b>	<b>9210000.00</b>	<b>2657000.00</b>	<b>272564.60</b>	<b>465300.00</b>	<b>337173.69</b>	<b>699157.04</b>	<b>1310825.65</b>	<b>2009982.69</b>	<b>220112.21</b>	<b>423087.79</b>	<b>643200.00</b>	<b>368570.27</b>

## STATEMENT – II

**SCHEDULED CASTES SUB PLAN 2014-15**  
Sector-wise/Subhead-wise Outlay and Expenditure

(₹ Lac)

Sr. No.	Sector/Sub-head	12th Plan (2012-17) Projected		Actual Expenditure 2012-13	SCSP 2013-14		Annual Plan 2014-15			SCSP 2014-15			
		Plan Outlay	SCSP Outlay		Approved Outlay	Exp.	Approved Outlay			Approved Outlay			Capital Content out of Col.13
							CS	SS	Total	CS	SS	Total	
1	2	3	4	5	6	7	8	9	10	11	12	13	14
<b>A</b>	<b>BUDGETARY OUTLAYS</b>												
<b>I</b>	<b>AGRICULTURE &amp; ALLIED ACTIVITIES</b>												
1	Crop Husbandry	141276.00	5359.17	917.04	1265.27	1272.72	67619.50	1908.50	69528.00	5117.69	413.37	5531.06	0.00
2	Soil & Water Conservation	26635.00	2908.60	641.42	663.70	270.62	2000.00	7055.00	9055.00	100.00	326.25	426.25	0.00
3	Animal Husbandry	28401.00	6528.00	372.36	1952.83	1225.36	3581.00	3028.00	6609.00	1145.92	968.32	2114.24	1184.32
4	Dairy Development	16000.00	4900.00	140.00	747.00	0.56	900.00	310.00	1210.00	288.00	159.70	447.70	0.00
5	Fisheries	4125.75	411.70	0.00	102.38	0.00	0.00	0.00	0.00	0.00	0.00	0.00	0.00
6	Agriculture Research and Education	30000.00	0.00	0.00	0.00	0.00	0.00	17000.00	17000.00	0.00	0.00	0.00	0.00
7	Agriculture Financial Institutions	500.00	0.00	0.00	0.00	0.00	0.00	0.00	0.00	0.00	0.00	0.00	0.00
8	Cooperation	12829.44	1207.11	0.00	175.00	81.25	0.00	0.00	0.00	0.00	0.00	0.00	0.00
9	Food Processing	0.00	0.00	0.00	0.00	0.00	0.00	0.00	0.00	0.00	0.00	0.00	0.00
	<b>Total- I</b>	<b>259767.19</b>	<b>21314.58</b>	<b>2070.82</b>	<b>4906.18</b>	<b>2850.51</b>	<b>74100.50</b>	<b>29301.50</b>	<b>103402.00</b>	<b>6651.61</b>	<b>1867.64</b>	<b>8519.25</b>	<b>1184.32</b>
<b>II</b>	<b>RURAL DEVELOPMENT</b>												
1	Special Programme for Rural Development	143144.17	59707.29	608.19	913.20	243.00	8175.00	1135.00	9310.00	2673.15	367.25	3040.40	838.40
2	Rural Employment	73700.00	58960.00	1627.21	4400.00	1805.00	25588.00	3280.00	28868.00	20470.40	2624.00	23094.40	3294.40
3	Other Rural Development Programmes	173570.40	60874.10	813.40	8668.10	2601.55	6000.00	10626.00	16626.00	1800.00	4445.00	6245.00	5520.00
4	NRI Affairs	2500.00	750.00	45.00	165.00	0.00	0.00	550.00	550.00	0.00	220.00	220.00	220.00
	<b>Total-II</b>	<b>392914.57</b>	<b>180291.39</b>	<b>3093.80</b>	<b>14146.30</b>	<b>4649.55</b>	<b>39763.00</b>	<b>15591.00</b>	<b>55354.00</b>	<b>24943.55</b>	<b>7656.25</b>	<b>32599.80</b>	<b>9872.80</b>
<b>III</b>	<b>IRRIGATION AND FLOOD CONTROL</b>												
1	Major & Medium Irrigation	218249.03	8864.90	354.09	2220.25	2.00	29119.75	15356.25	44476.00	1305.00	918.80	2223.80	2223.80
2	Minor Irrigation	94586.60	4604.40	297.45	1046.50	229.65	5000.00	13298.00	18298.00	250.00	559.90	809.90	809.90



## STATEMENT – II

**SCHEDULED CASTES SUB PLAN 2014-15**  
Sector-wise/Subhead-wise Outlay and Expenditure

(₹ Lac)

Sr. No.	Sector/Sub-head	12th Plan (2012-17) Projected		Actual Expenditure 2012-13	SCSP 2013-14		Annual Plan 2014-15			SCSP 2014-15			
		Plan Outlay	SCSP Outlay		Approved Outlay	Exp.	Approved Outlay			Approved Outlay			Capital Content out of Col.13
							CS	SS	Total	CS	SS	Total	
1	2	3	4	5	6	7	8	9	10	11	12	13	14
3	Command Area Development & Water Management Programme	118306.53	11830.66	881.23	3100.00	1462.10	18315.00	28020.00	46335.00	1831.50	2802.00	4633.50	4633.50
4	Flood control and anti-waterlogging	62422.00	3096.10	373.12	615.00	230.00	12250.00	7018.00	19268.00	612.50	350.90	963.40	963.40
	<b>Total-III</b>	<b>493564.16</b>	<b>28396.06</b>	<b>1905.89</b>	<b>6981.75</b>	<b>1923.75</b>	<b>64684.75</b>	<b>63692.25</b>	<b>128377.00</b>	<b>3999.00</b>	<b>4631.60</b>	<b>8630.60</b>	<b>8630.60</b>
<b>IV</b>	<b>ENERGY</b>												
1	Non Conventional Sources of Energy	12665.00	926.97	10.00	114.25	0.00	0.00	4.00	4.00	0.00	0.64	0.64	0.00
	<b>Total-IV</b>	<b>12665.00</b>	<b>926.97</b>	<b>10.00</b>	<b>114.25</b>	<b>0.00</b>	<b>0.00</b>	<b>4.00</b>	<b>4.00</b>	<b>0.00</b>	<b>0.64</b>	<b>0.64</b>	<b>0.00</b>
<b>V</b>	<b>INDUSTRY AND MINERALS</b>												
1	Village and Small industries	237703.00	1125.00	0.00	200.00	0.00	1500.00	0.00	1500.00	0.00	0.00	0.00	0.00
	<b>Total-V</b>	<b>237703.00</b>	<b>1125.00</b>	<b>0.00</b>	<b>200.00</b>	<b>0.00</b>	<b>1500.00</b>	<b>0.00</b>	<b>1500.00</b>	<b>0.00</b>	<b>0.00</b>	<b>0.00</b>	<b>0.00</b>
<b>VI</b>	<b>TRANSPORT</b>												
1	Civil Aviation	904.00	0.00	0.00	0.00	0.00	0.00	1300.00	1300.00	0.00	0.00	0.00	0.00
2	Roads and Bridges	366438.00	17222.00	1058.00	2499.55	1270.00	37203.00	66001.00	103204.00	1860.15	3300.05	5160.20	5160.20
3	Road Transport	8651.00	0.00	0.00	0.00	0.00	0.00	2500.00	2500.00	0.00	0.00	0.00	0.00
	<b>Total-VI</b>	<b>375993.00</b>	<b>17222.00</b>	<b>1058.00</b>	<b>2499.55</b>	<b>1270.00</b>	<b>37203.00</b>	<b>69801.00</b>	<b>107004.00</b>	<b>1860.15</b>	<b>3300.05</b>	<b>5160.20</b>	<b>5160.20</b>
<b>VII</b>	<b>SCIENCE, TECHNOLOGY AND ENVIRONMENT</b>												
1	Scientific Research (including S&T)	3944.00	625.00	50.00	125.00	50.00	0.00	410.00	410.00	0.00	60.00	60.00	0.00
2	Information Technology	2000.00	0.00	0.00	50.00	0.00	0.00	0.00	0.00	0.00	0.00	0.00	0.00
3	Governance Reforms	17760.75	0.00	0.00	0.00	0.00	5000.00	4675.00	9675.00	0.00	0.00	0.00	0.00
4	Ecology and Environment	1285.00	0.00	0.00	0.00	0.00	98.00	342.00	440.00	0.00	0.00	0.00	0.00
5	Forestry and Wildlife	21181.00	0.00	0.00	0.00	0.00	605.00	1476.00	2081.00	0.00	0.00	0.00	0.00
	<b>Total-VII</b>	<b>46170.75</b>	<b>625.00</b>	<b>50.00</b>	<b>175.00</b>	<b>50.00</b>	<b>5703.00</b>	<b>6903.00</b>	<b>12606.00</b>	<b>0.00</b>	<b>60.00</b>	<b>60.00</b>	<b>0.00</b>

## STATEMENT – II

**SCHEDULED CASTES SUB PLAN 2014-15**  
Sector-wise/Subhead-wise Outlay and Expenditure

(₹ Lac)

Sr. No.	Sector/Sub-head	12th Plan (2012-17) Projected		Actual Expenditure 2012-13	SCSP 2013-14		Annual Plan 2014-15			SCSP 2014-15			
		Plan Outlay	SCSP Outlay		Approved Outlay	Exp.	Approved Outlay			Approved Outlay			Capital Content out of Col.13
							CS	SS	Total	CS	SS	Total	
1	2	3	4	5	6	7	8	9	10	11	12	13	14
<b>VIII</b>	<b>GENERAL ECONOMIC SERVICES</b>												
1	Secretariat Economic Services	115945.00	35676.40	6735.18	8377.50	3020.00	17501.00	10916.50	28417.50	5600.32	2924.00	8524.32	8444.00
2	Tourism	17773.85	0.00	0.00	0.00	0.00	6000.00	8497.00	14497.00	0.00	0.00	0.00	0.00
3	Census Survey and Statistics	1218.98	0.00	0.00	0.00	0.00	950.00	393.00	1343.00	0.00	0.00	0.00	0.00
4	Civil Supplies	2160.00	0.00	0.00	0.00	0.00	3000.00	41608.00	44608.00	0.00	28000.00	28000.00	0.00
	<b>Total-VIII</b>	<b>137097.83</b>	<b>35676.40</b>	<b>6735.18</b>	<b>8377.50</b>	<b>3020.00</b>	<b>27451.00</b>	<b>61414.50</b>	<b>88865.50</b>	<b>5600.32</b>	<b>30924.00</b>	<b>36524.32</b>	<b>8444.00</b>
<b>IX</b>	<b>SOCIAL SERVICES</b>												
1	General Education	1001746.27	543724.48	48360.39	66359.87	54648.21	113002.55	74532.72	187535.27	62337.25	33886.53	96223.78	21251.94
2	Technical Education	26285.00	5155.00	65.00	1052.00	0.00	3710.00	6299.00	10009.00	1187.20	556.48	1743.68	1251.52
3	Sports and Youth Services	46892.75	5627.25	81.45	1481.45	0.00	1393.25	1924.75	3318.00	312.72	200.56	513.28	0.00
4	Art and Culture	24185.00	0.00	0.00	0.00	0.00	2500.00	7001.00	9501.00	0.00	0.00	0.00	0.00
5	Medical and Public Health	264345.85	78667.88	251.19	15187.38	4173.79	62365.28	39812.09	102177.37	19967.24	13165.63	33132.87	4166.85
6	Water Supply & Sanitation												
	i) Urban Water Supply	411146.10	102664.50	3168.96	4651.60	617.00	21000.00	12501.00	33501.00	6720.00	4000.00	10720.00	10720.00
	ii) Rural Water Supply	195975.10	78825.00	10853.13	15645.00	8199.79	12500.00	22500.00	35000.00	5500.00	7396.00	12896.00	12896.00
7	Housing	5700.00	80.00	0.00	0.00	0.00	0.00	1300.00	1300.00	0.00	0.00	0.00	0.00
8	Urban Development (including State Capital	197160.00	100821.70	1387.86	21779.20	70.00	77188.26	11104.00	88292.26	24699.25	3573.64	28272.89	26996.89
9	Information and Publicity	9625.00	1130.00	130.05	226.00	267.00	0.00	865.00	865.00	0.00	224.00	224.00	0.00
10	Welfare of SCs, BCs & Minorities	139442.30	95329.38	11945.20	25527.00	13755.31	53560.00	27439.17	80999.17	23500.00	19086.00	42586.00	9538.00
11	Social Security & Welfare	490050.00	233877.50	34036.05	41855.50	32156.11	16982.25	70333.00	87315.25	8485.42	34857.77	43343.19	155.00
12	Nutrition	137500.00	94650.00	4802.10	17605.00	1313.75	45815.20	19403.00	65218.20	18500.50	11083.15	29583.65	1960.00
13	Labour & Labour Welfare												
	i) Labour	642.50	300.00	0.00	65.00	0.00	0.00	0.00	0.00	0.00	0.00	0.00	0.00
	ii) Employment Generation	7370.00	1617.50	0.00	432.50	174.00	1000.00	1375.00	2375.00	250.00	188.75	438.75	0.00
	iii) Industrial Training	31468.00	7277.50	25.56	1024.95	31.92	0.00	4461.00	4461.00	0.00	1441.05	1441.05	1393.60

## STATEMENT – II

**SCHEDULED CASTES SUB PLAN 2014-15**  
Sector-wise/Subhead-wise Outlay and Expenditure

(₹ Lac)

Sr. No.	Sector/Sub-head	12th Plan (2012-17) Projected		Actual Expenditure 2012-13	SCSP 2013-14		Annual Plan 2014-15			SCSP 2014-15			
		Plan Outlay	SCSP Outlay		Approved Outlay	Exp.	Approved Outlay			Approved Outlay			Capital Content out of Col.13
							CS	SS	Total	CS	SS	Total	
1	2	3	4	5	6	7	8	9	10	11	12	13	14
14	Defence Services Welfare	7870.00	537.50	18.75	145.00	58.00	0.00	3371.00	3371.00	0.00	39.50	39.50	0.00
	<b>Total-IX</b>	<b>2997403.87</b>	<b>1350285.19</b>	<b>115125.69</b>	<b>213037.45</b>	<b>115464.88</b>	<b>411016.79</b>	<b>304221.73</b>	<b>715238.52</b>	<b>171459.58</b>	<b>129699.06</b>	<b>301158.64</b>	<b>90329.80</b>
<b>X</b>	<b>GENERAL SERVICES</b>												
1	Home Affairs & Justice	71352.92	3200.00	668.00	1133.00	0.00	20000.00	5700.00	25700.00	1000.00	0.00	1000.00	0.00
2	Jails	1500.00	0.00	0.00	0.00	0.00	0.00	0.00	0.00	0.00	0.00	0.00	0.00
3	Police Housing	500.00	0.00	0.00	0.00	0.00	2200.00	1466.67	3666.67	0.00	0.00	0.00	0.00
4	Hospitality	1500.00	0.00	0.00	0.00	0.00	0.00	0.00	0.00	0.00	0.00	0.00	0.00
5	Vigilance	600.00	0.00	0.00	0.00	0.00	0.00	500.00	500.00	0.00	0.00	0.00	0.00
6	Printing & Stationery	1781.76	0.00	0.00	0.00	0.00	0.00	220.00	220.00	0.00	0.00	0.00	0.00
7	Other Admn. Services (MGSIPA)	6800.00	0.00	0.00	0.00	0.00	0.00	450.00	450.00	0.00	0.00	0.00	0.00
8	Excise & Taxation	24852.00	0.00	0.00	0.00	0.00	0.00	0.00	0.00	0.00	0.00	0.00	0.00
9	Revenue & Rehabilitation	4755.00	0.00	0.00	0.00	0.00	1282.14	0.00	1282.14	0.00	0.00	0.00	0.00
10	Treasury and Accounts	100.00	0.00	0.00	0.00	0.00	0.00	0.00	0.00	0.00	0.00	0.00	0.00
11	Personnel	15086.94	0.00	0.00	0.00	0.00	0.00	0.00	0.00	0.00	0.00	0.00	0.00
	<b>Total-X</b>	<b>128828.62</b>	<b>3200.00</b>	<b>668.00</b>	<b>1133.00</b>	<b>0.00</b>	<b>23482.14</b>	<b>8336.67</b>	<b>31818.81</b>	<b>1000.00</b>	<b>0.00</b>	<b>1000.00</b>	<b>0.00</b>
<b>XI</b>	<b>OTHER THAN RESTRUCTURED CSS</b>	<b>0.00</b>	<b>0.00</b>	<b>0.00</b>	<b>0.00</b>	<b>0.00</b>	<b>14252.86</b>	<b>0.00</b>	<b>14252.86</b>	<b>4598.00</b>	<b>0.00</b>	<b>4598.00</b>	<b>0.00</b>
	<b>Total - I (Budgetary Outlays)</b>	<b>5082107.99</b>	<b>1639062.59</b>	<b>130717.38</b>	<b>251570.98</b>	<b>129228.69</b>	<b>699157.04</b>	<b>559265.65</b>	<b>1258422.69</b>	<b>220112.21</b>	<b>178139.24</b>	<b>398251.45</b>	<b>123621.72</b>
<b>II</b>	<b>IEBR:STATE PUBLIC SECTOR ENTERPRISES (PSEs) (excluding Budgetary Support)</b>												
1	Agriculture Marketing Board	139800.00	43338.00	7958.00	7533.00	7533.00	0.00	24300.00	24300.00	0.00	9720.00	9720.00	9720.00
2	Rural Development Fund	250000.00	77500.00	15500.00	27900.00	27900.00	0.00	90000.00	90000.00	0.00	36000.00	36000.00	36000.00
3	Power	2267379.81	534336.65	56223.82	92741.02	86957.00	0.00	320900.00	320900.00	0.00	100029.05	100029.05	100029.05
4	PIDB	487516.20	121813.76	15813.00	40000.00	40000.00	0.00	160000.00	160000.00	0.00	51200.00	51200.00	51200.00

## STATEMENT – II

**SCHEDULED CASTES SUB PLAN 2014-15**  
Sector-wise/Subhead-wise Outlay and Expenditure

(₹ Lac)

Sr. No.	Sector/Sub-head	12th Plan (2012-17) Projected		Actual Expenditure 2012-13	SCSP 2013-14		Annual Plan 2014-15			SCSP 2014-15			
		Plan Outlay	SCSP Outlay		Approved Outlay	Exp.	Approved Outlay			Approved Outlay			Capital Content out of Col.13
							CS	SS	Total	CS	SS	Total	
1	2	3	4	5	6	7	8	9	10	11	12	13	14
5	PUDA	154500.00	30900.00	4077.40	6180.00	6180.00	0.00	30900.00	30900.00	0.00	7014.30	7014.30	7014.30
6	GMADA	170000.00	34000.00	6800.00	6800.00	6800.00	0.00	34000.00	34000.00	0.00	7718.00	7718.00	7718.00
7	GLADA	72500.00	14500.00	2900.00	0.00	0.00	0.00	0.00	0.00	0.00	0.00	0.00	0.00
	<b>Total - II (PSEs)</b>	<b>3541696.01</b>	<b>856388.41</b>	<b>109272.22</b>	<b>181154.02</b>	<b>175370.00</b>	<b>0.00</b>	<b>660100.00</b>	<b>660100.00</b>	<b>0.00</b>	<b>211681.35</b>	<b>211681.35</b>	<b>211681.35</b>
<b>III</b>	<b>IEBR:LOCAL BODIES (excluding Budgetary Support)</b>												
1	Rural Local Bodies	250000.00	77500.00	15500.00	15500.00	15500.00	0.00	50000.00	50000.00	0.00	20000.00	20000.00	20000.00
2	Urban Local Bodies	336196.00	84049.00	17075.00	17075.00	17075.00	0.00	41460.00	41460.00	0.00	13267.20	13267.20	13267.20
	<b>Total - III (Local Bodies)</b>	<b>586196.00</b>	<b>161549.00</b>	<b>32575.00</b>	<b>32575.00</b>	<b>32575.00</b>	<b>0.00</b>	<b>91460.00</b>	<b>91460.00</b>	<b>0.00</b>	<b>33267.20</b>	<b>33267.20</b>	<b>33267.20</b>
	<b>Grand Total</b>	<b>9210000.00</b>	<b>2657000.00</b>	<b>272564.60</b>	<b>465300.00</b>	<b>337173.69</b>	<b>699157.04</b>	<b>1310825.65</b>	<b>2009982.69</b>	<b>220112.21</b>	<b>423087.79</b>	<b>643200.00</b>	<b>368570.27</b>

**STATEMENT - III**

**SCHEDULED CASTES SUB PLAN 2014-15**

**Sub head-wise percentage of SCSP Outlay to Annual Plan Outlay for the year 2013-14 and 2014-15**

(₹ Lac)

Sr. No.	Sector/ Sub-head	2013-14			2014-15		
		Annual Plan Outlay	SCSP Outlay	%age of col 4 to col 3	Annual Plan Outlay	SCSP Outlay	%age of col 7 to col 6
1	2	3	4	5	6	7	8
<b>A</b>	<b>BUDGETARY OUTLAYS</b>						
<b>I</b>	<b>AGRICULTURE AND ALLIED ACTIVITIES</b>						
1	Crop Husbandry	28087.00	1265.27	4.50	69528.00	5531.06	7.96
2	Soil & Water Conservation	10962.00	663.70	6.05	9055.00	426.25	4.71
3	Animal Husbandry	7643.00	1952.83	25.55	6609.00	2114.24	31.99
4	Dairy Development	2300.00	747.00	32.48	1210.00	447.70	37.00
5	Fisheries	1116.00	102.38	9.17	0.00	0.00	0.00
6	Agriculture Research & Education	18000.00	0.00	0.00	17000.00	0.00	0.00
7	Agriculture Financial Institutions	1.00	0.00	0.00	0.00	0.00	0.00
8	Cooperation	1701.00	175.00	10.29	0.00	0.00	0.00
9	Food Processing	1000.00	0.00	0.00	0.00	0.00	0.00
	<b>Total-I</b>	<b>70810.00</b>	<b>4906.18</b>	<b>6.93</b>	<b>103402.00</b>	<b>8519.25</b>	<b>8.24</b>
<b>II</b>	<b>RURAL DEVELOPMENT</b>						
1	Special Programme for Rural Development	3352.40	913.20	27.24	9310.00	3040.40	32.66
2	Rural Employment	5500.00	4400.00	80.00	28868.00	23094.40	80.00
3	Other Rural Development Programmes	18320.20	8668.10	47.31	16626.00	6245.00	37.56
4	NRI Affairs	550.00	165.00	30.00	550.00	220.00	40.00
	<b>Total-II</b>	<b>27722.60</b>	<b>14146.30</b>	<b>51.03</b>	<b>55354.00</b>	<b>32599.80</b>	<b>58.89</b>
<b>III</b>	<b>IRRIGATION AND FLOOD CONTROL</b>						
1	Major & Medium Irrigation	44919.00	2220.25	4.94	44476.00	2223.80	5.00

**STATEMENT - III**

**SCHEDULED CASTES SUB PLAN 2014-15**

**Sub head-wise percentage of SCSP Outlay to Annual Plan Outlay for the year 2013-14 and 2014-15**

(₹ Lac)

Sr. No.	Sector/ Sub-head	2013-14			2014-15		
		Annual Plan Outlay	SCSP Outlay	%age of col 4 to col 3	Annual Plan Outlay	SCSP Outlay	%age of col 7 to col 6
1	2	3	4	5	6	7	8
2	Minor Irrigation	19930.00	1046.50	5.25	18298.00	809.90	4.43
3	Command Area Development & Water Management Programme	31000.00	3100.00	10.00	46335.00	4633.50	10.00
4	Flood control and anti-waterlogging	14503.00	615.00	4.24	19268.00	963.40	5.00
	<b>Total-III</b>	<b>110352.00</b>	<b>6981.75</b>	<b>6.33</b>	<b>128377.00</b>	<b>8630.60</b>	<b>6.72</b>
<b>IV</b>	<b>ENERGY</b>						
1	Non Conventional Sources of Energy	1514.00	114.25	7.55	4.00	0.64	0.00
	<b>Total-IV</b>	<b>1514.00</b>	<b>114.25</b>	<b>7.55</b>	<b>4.00</b>	<b>0.64</b>	<b>0.00</b>
<b>V</b>	<b>INDUSTRY AND MINERALS</b>						
1	Village and Small industries	28521.35	200.00	0.70	1500.00	0.00	0.00
	<b>Total-V</b>	<b>28521.35</b>	<b>200.00</b>	<b>0.70</b>	<b>1500.00</b>	<b>0.00</b>	<b>0.00</b>
<b>VI</b>	<b>TRANSPORT</b>						
1	Civil Aviation	4500.00	0.00	0.00	1300.00	0.00	0.00
2	Roads and Bridges	50101.00	2499.55	4.99	103204.00	5160.20	5.00
3	Road Transport	1922.00	0.00	0.00	2500.00	0.00	0.00
	<b>Total-VI</b>	<b>56523.00</b>	<b>2499.55</b>	<b>4.42</b>	<b>107004.00</b>	<b>5160.20</b>	<b>4.82</b>
<b>VII</b>	<b>SCIENCE, TECHNOLOGY AND ENVIRONMENT</b>						
1	Scientific Research (including S & T)	712.00	125.00	17.56	410.00	60.00	14.63
2	Information Technology	820.72	50.00	6.09	0.00	0.00	0.00
3	Governance Reforms	5928.25	0.00	0.00	9675.00	0.00	0.00
4	Ecology and Environment	726.00	0.00	0.00	440.00	0.00	0.00
5	Forestry and Wild Life	8237.00	0.00	0.00	2081.00	0.00	0.00
	<b>Total-VII</b>	<b>16423.97</b>	<b>175.00</b>	<b>1.07</b>	<b>12606.00</b>	<b>60.00</b>	<b>0.48</b>

**STATEMENT - III**

**SCHEDULED CASTES SUB PLAN 2014-15**

**Sub head-wise percentage of SCSP Outlay to Annual Plan Outlay for the year 2013-14 and 2014-15**

(₹ Lac)

Sr. No.	Sector/ Sub-head	2013-14			2014-15		
		Annual Plan Outlay	SCSP Outlay	%age of col 4 to col 3	Annual Plan Outlay	SCSP Outlay	%age of col 7 to col 6
1	2	3	4	5	6	7	8
<b>VII</b>	<b>GENERAL ECONOMIC SERVICES</b>						
1	Secretariat Economic Services	28002.75	8377.50	29.92	28417.50	8524.32	30.00
2	Tourism	3412.00	0.00	0.00	14497.00	0.00	0.00
3	Census Survey and Statistics	266.60	0.00	0.00	1343.00	0.00	0.00
4	Civil Supplies	392.50	0.00	0.00	44608.00	28000.00	62.77
	<b>Total-VIII</b>	<b>32073.85</b>	<b>8377.50</b>	<b>26.12</b>	<b>88865.50</b>	<b>36524.32</b>	<b>41.10</b>
<b>IX</b>	<b>SOCIAL SERVICES</b>						
1	General Education	140703.30	66359.87	47.16	187535.27	96223.78	51.31
2	Technical Education	5823.00	1052.00	18.07	10009.00	1743.68	17.42
3	Sports and Youth Services	11496.75	1481.45	12.89	3318.00	513.28	15.47
4	Art and Culture	6706.00	0.00	0.00	9501.00	0.00	0.00
5	Medical and Public Health	51794.00	15187.38	29.32	102177.37	33132.87	32.43
6	Water Supply & Sanitation						
	i) Urban Water Supply	20511.20	4651.60	22.68	33501.00	10720.00	32.00
	ii) Rural Water Supply	39272.00	15645.00	39.84	35000.00	12896.00	36.85
7	Housing	1.00	0.00	0.00	1300.00	0.00	0.00
8	Urban Development (including State Capital Projects)	29011.00	21779.20	75.07	88292.26	28272.89	32.02
9	Information and Publicity	1979.65	226.00	11.42	865.00	224.00	25.90
10	Welfare of SCs, BCs & Minorities	34482.06	25527.00	74.03	80999.17	42586.00	52.58
11	Social Security & Welfare	86606.00	41855.50	48.33	87315.25	43343.19	49.64
12	Nutrition	25154.00	17605.00	69.99	65218.20	29583.65	45.36

**STATEMENT - III**

**SCHEDULED CASTES SUB PLAN 2014-15**

**Sub head-wise percentage of SCSP Outlay to Annual Plan Outlay for the year 2013-14 and 2014-15**

(₹ Lac)

Sr. No.	Sector/ Sub-head	2013-14			2014-15		
		Annual Plan Outlay	SCSP Outlay	%age of col 4 to col 3	Annual Plan Outlay	SCSP Outlay	%age of col 7 to col 6
1	2	3	4	5	6	7	8
13	Labour & Labour Welfare						
	i) Labour	139.72	65.00	46.52	0.00	0.00	0.00
	ii) Employment Generation	2830.00	432.50	15.28	2375.00	438.75	18.47
	iii) Industrial Training	3958.80	1024.95	25.89	4461.00	1441.05	32.30
14	Defence Services Welfare	2633.10	145.00	5.51	3371.00	39.50	1.17
	<b>Total-IX</b>	<b>463101.58</b>	<b>213037.45</b>	<b>46.00</b>	<b>715238.52</b>	<b>301158.64</b>	<b>42.11</b>
<b>X</b>	<b>GENERAL SERVICES</b>						
1	Home Affairs and Justice	17605.00	1133.00	6.44	25700.00	1000.00	3.89
2	Jails	1000.00	0.00	0.00	0.00	0.00	0.00
3	Police Housing	3372.00	0.00	0.00	3666.67	0.00	0.00
4	Hospitality	330.00	0.00	0.00	0.00	0.00	0.00
5	Vigilance	700.00	0.00	0.00	500.00	0.00	0.00
6	Printing and Stationery	368.90	0.00	0.00	220.00	0.00	0.00
7	Other Admn. Services (MGSIPA)	1127.75	0.00	0.00	450.00	0.00	0.00
8	Excise & Taxation	1001.00	0.00	0.00	0.00	0.00	0.00
9	Revenue and Rehabilitation	1551.00	0.00	0.00	1282.14	0.00	0.00
10	Treasury and Accounts	1.00	0.00	0.00	0.00	0.00	0.00
11	Personnel	1.00	0.00	0.00	0.00	0.00	0.00
	<b>Total-X</b>	<b>27057.65</b>	<b>1133.00</b>	<b>4.19</b>	<b>31818.81</b>	<b>1000.00</b>	<b>3.14</b>
<b>XI</b>	<b>OTHER THAN RESTRUCTURED CSS</b>	<b>0.00</b>	<b>0.00</b>	<b>0.00</b>	<b>14252.86</b>	<b>4598.00</b>	32.26
	<b>Total-A</b>	<b>834100.00</b>	<b>251570.98</b>	<b>30.16</b>	<b>1258422.69</b>	<b>398251.45</b>	<b>31.65</b>



**STATEMENT - III**

**SCHEDULED CASTES SUB PLAN 2014-15**

Sub head-wise percentage of SCSP Outlay to Annual Plan Outlay for the year 2013-14 and 2014-15

(₹ Lac)

Sr. No.	Sector/ Sub-head	2013-14			2014-15		
		Annual Plan Outlay	SCSP Outlay	%age of col 4 to col 3	Annual Plan Outlay	SCSP Outlay	%age of col 7 to col 6
1	2	3	4	5	6	7	8
<b>B</b>	<b>IEBR:STATE PUBLIC SECTOR ENTERPRISES (PSEs) (excluding Budgetary Support)</b>						
1	Agriculture Marketing Board	24300.00	7533.00	31.00	24300.00	9720.00	40.00
2	Rural Development Fund	90000.00	27900.00	31.00	90000.00	36000.00	40.00
3	Power	320900.00	92741.02	28.90	320900.00	100029.05	31.17
4	PIDB	160000.00	40000.00	25.00	160000.00	51200.00	32.00
5	PUDA	30900.00	6180.00	20.00	30900.00	7014.30	22.70
6	GMADA	34000.00	6800.00	20.00	34000.00	7718.00	22.70
	<b>Total-B</b>	<b>660100.00</b>	<b>181154.02</b>	<b>27.44</b>	<b>660100.00</b>	<b>211681.35</b>	<b>32.07</b>
<b>C</b>	<b>IEBR:LOCAL BODIES (excluding Budgetary Support)</b>						
1	Rural Local Bodies	50000.00	15500.00	31.00	50000.00	20000.00	40.00
2	Urban Local Bodies	68300.00	17075.00	25.00	41460.00	13267.20	32.00
	<b>Total-C</b>	<b>118300.00</b>	<b>32575.00</b>	<b>27.54</b>	<b>91460.00</b>	<b>33267.20</b>	<b>36.37</b>
	<b>Grand Total(A+B+C)</b>	<b>1612500.00</b>	<b>465300.00</b>	<b>28.86</b>	<b>2009982.69</b>	<b>643200.00</b>	<b>32.00</b>

**STATEMENT - IV**  
**SCHEDULED CASTES SUB PLAN 2014-15**  
**Subhead-wise Divisible Outlay and Expenditure**

(₹ Lac)

Sr. No.	Sub-head	12th Plan (2012-17) Projected		Actual Expenditure 2012-13	SCSP 2013-14		Annual Plan 2014-15			SCSP 2014-15			
		Plan Outlay	SCSP Outlay		Approved Outlay	Expenditure	Approved Outlay			Approved Outlay			Capital Content out of Col.13
							CS	SS	Total	CS	SS	Total	
1	2	3	4	5	6	7	8	9	10	11	12	13	14
<b>I</b>	<b>BUDGETARY OUTLAYS</b>												
1	Agriculture & Horticulture	87951.00	5359.17	917.04	1265.27	1272.72	67387.50	1887.50	69275.00	5117.69	413.37	5531.06	0.00
2	Soil & Water Conservation	26335.00	2908.60	641.42	663.70	270.62	2000.00	7025.00	9025.00	100.00	326.25	426.25	0.00
3	Animal Husbandry	28001.00	6528.00	372.36	1952.83	1225.36	3581.00	3026.00	6607.00	1145.92	968.32	2114.24	1184.32
4	Dairy Development	16000.00	4900.00	140.00	747.00	0.56	900.00	310.00	1210.00	288.00	159.70	447.70	0.00
5	Fisheries	4125.75	411.70	0.00	102.38	0.00	0.00	0.00	0.00	0.00	0.00	0.00	0.00
6	Cooperation	4828.44	1207.11	0.00	175.00	81.25	0.00	0.00	0.00	0.00	0.00	0.00	0.00
7	Rural Development	387289.57	179541.39	3048.80	13981.30	4649.55	39763.00	15040.00	54803.00	24943.55	7436.25	32379.80	9652.80
8	NRI Affairs	2500.00	750.00	45.00	165.00	0.00	0.00	550.00	550.00	0.00	220.00	220.00	220.00
9	Irrigation and Flood control	447470.56	28396.06	1905.89	6981.75	1923.75	64684.75	61592.25	126277.00	3999.00	4631.60	8630.60	8630.60
10	Non Conventional Sources of Energy	6240.00	926.97	10.00	114.25	0.00	0.00	2.00	2.00	0.00	0.64	0.64	0.00
11	Industry and Minerals	3000.00	1125.00	0.00	200.00	0.00	0.00	0.00	0.00	0.00	0.00	0.00	0.00
12	Information Technology	0.00	0.00	0.00	50.00	0.00	0.00	0.00	0.00	0.00	0.00	0.00	0.00
13	Roads and Bridges	344438.00	17222.00	1058.00	2499.55	1270.00	37203.00	66001.00	103204.00	1860.15	3300.05	5160.20	5160.20
14	Science Technology and Environment	1150.00	625.00	50.00	125.00	50.00	0.00	110.00	110.00	0.00	60.00	60.00	0.00
15	Secretariat Economic Services	110410.00	35676.40	6735.18	8377.50	3020.00	17501.00	8950.00	26451.00	5600.32	2924.00	8524.32	8444.00
16	CivilSupplies	0.00	0.00	0.00	0.00	0.00	0.00	40000.00	40000.00	0.00	28000.00	28000.00	0.00
17	General Education	993661.25	543724.48	48360.39	66359.87	54648.21	111610.00	74531.72	186141.72	62337.25	33886.53	96223.78	21251.94
18	Technical Education	19980.00	5155.00	65.00	1052.00	0.00	3710.00	1738.00	5448.00	1187.20	556.48	1743.68	1251.52
19	Sports and Youth Services	22508.75	5627.25	81.45	1481.45	0.00	977.25	626.75	1604.00	312.72	200.56	513.28	0.00
20	Medical and Public Health	259964.70	78667.88	251.19	15187.38	4173.79	62365.30	39697.09	102062.39	19967.24	13165.63	33132.87	4166.85
21	Water Supply & Sanitation	597587.10	181489.50	14022.09	20296.60	8816.79	33500.00	35000.00	68500.00	12220.00	11396.00	23616.00	23616.00

**STATEMENT - IV**  
**SCHEDULED CASTES SUB PLAN 2014-15**  
**Subhead-wise Divisible Outlay and Expenditure**

(₹ Lac)

Sr. No.	Sub-head	12th Plan (2012-17) Projected		Actual Expenditure 2012-13	SCSP 2013-14		Annual Plan 2014-15			SCSP 2014-15			
		Plan Outlay	SCSP Outlay		Approved Outlay	Expenditure	Approved Outlay			Approved Outlay			Capital Content out of Col.13
							CS	SS	Total	CS	SS	Total	
1	2	3	4	5	6	7	8	9	10	11	12	13	14
22	Housing	200.00	80.00	0.00	0.00	0.00	0.00	0.00	0.00	0.00	0.00	0.00	0.00
23	Urban Development	195559.00	100821.70	1387.86	21779.20	70.00	76888.26	11002.00	87890.26	24699.25	3573.64	28272.89	26996.89
24	Information and Publicity	7530.00	1130.00	130.05	226.00	267.00	0.00	700.00	700.00	0.00	224.00	224.00	0.00
25	Welfare of SCs	95329.38	95329.38	11945.20	25527.00	13755.31	23500.00	19086.00	42586.00	23500.00	19086.00	42586.00	9538.00
26	Social Security & Welfare	486935.00	233877.50	34036.05	41855.50	32156.11	16982.25	70008.00	86990.25	8485.42	34857.77	43343.19	155.00
27	Nutrition	137500.00	94650.00	4802.10	17605.00	1313.75	45815.20	19403.00	65218.20	18500.50	11083.15	29583.65	1960.00
28	Labour & Labour Welfare	36360.00	9195.00	25.56	1522.45	205.92	1000.00	5336.00	6336.00	250.00	1629.80	1879.80	1393.60
29	Defence Services Welfare	2150.00	537.50	18.75	145.00	58.00	0.00	170.00	170.00	0.00	39.50	39.50	0.00
30	Home Affairs and Justice	15500.00	3200.00	668.00	1133.00	0.00	5000.00	0.00	5000.00	1000.00	0.00	1000.00	0.00
31	Other than Restructured CSS	0.00	0.00	0.00	0.00	0.00	14252.86	0.00	14252.86	4598.00	0.00	4598.00	0.00
	<b>Total - I (Budgetary Outlays)</b>	<b>4340504.50</b>	<b>1639062.59</b>	<b>130717.38</b>	<b>251570.98</b>	<b>129228.69</b>	<b>628621.37</b>	<b>481792.31</b>	<b>1110413.68</b>	<b>220112.21</b>	<b>178139.24</b>	<b>398251.45</b>	<b>123621.72</b>
<b>II</b>	<b>IEBR:STATE PUBLIC SECTOR ENTERPRISES (PSEs) (excluding Budgetary Support)</b>												
32	Agriculture Marketing Board	139800.00	43338.00	7958.00	7533.00	7533.00	0.00	24300.00	24300.00	0.00	9720.00	9720.00	9720.00
33	Rural Development Fund	250000.00	77500.00	15500.00	27900.00	27900.00	0.00	90000.00	90000.00	0.00	36000.00	36000.00	36000.00
34	Power	2267379.81	534336.65	56223.82	92741.02	86957.00	0.00	320900.00	320900.00	0.00	100029.05	100029.05	100029.05
35	PIDB	487516.20	121813.76	15813.00	40000.00	40000.00	0.00	160000.00	160000.00	0.00	51200.00	51200.00	51200.00
36	PUDA	154500.00	30900.00	4077.40	6180.00	6180.00	0.00	30900.00	30900.00	0.00	7014.30	7014.30	7014.30
37	GMADA	170000.00	34000.00	6800.00	6800.00	6800.00	0.00	34000.00	34000.00	0.00	7718.00	7718.00	7718.00
38	GLADA	72500.00	14500.00	2900.00	0.00	0.00	0.00	0.00	0.00	0.00	0.00	0.00	0.00
	<b>Total - II (PSEs)</b>	<b>3541696.01</b>	<b>856388.41</b>	<b>109272.22</b>	<b>181154.02</b>	<b>175370.00</b>	<b>0.00</b>	<b>660100.00</b>	<b>660100.00</b>	<b>0.00</b>	<b>211681.35</b>	<b>211681.35</b>	<b>211681.35</b>

**STATEMENT - IV**  
**SCHEDULED CASTES SUB PLAN 2014-15**  
**Subhead-wise Divisible Outlay and Expenditure**

(₹ Lac)

Sr. No.	Sub-head	12th Plan (2012-17) Projected		Actual Expenditure 2012-13	SCSP 2013-14		Annual Plan 2014-15			SCSP 2014-15			
		Plan Outlay	SCSP Outlay		Approved Outlay	Expenditure	Approved Outlay			Approved Outlay			Capital Content out of Col.13
							CS	SS	Total	CS	SS	Total	
1	2	3	4	5	6	7	8	9	10	11	12	13	14
<b>III</b>	<b>IEBR:LOCAL BODIES (excluding Budgetary Support)</b>												
39	Rural Local Bodies	250000.00	77500.00	15500.00	15500.00	15500.00	0.00	50000.00	50000.00	0.00	20000.00	20000.00	20000.00
40	Urban Local Bodies	336196.00	84049.00	17075.00	17075.00	17075.00	0.00	41460.00	41460.00	0.00	13267.20	13267.20	13267.20
	<b>Total - III (Local Bodies)</b>	<b>586196.00</b>	<b>161549.00</b>	<b>32575.00</b>	<b>32575.00</b>	<b>32575.00</b>	<b>0.00</b>	<b>91460.00</b>	<b>91460.00</b>	<b>0.00</b>	<b>33267.20</b>	<b>33267.20</b>	<b>33267.20</b>
<b>IV</b>	<b>INDIVISIBLE OUTLAY (Not covered under SCSP)</b>	741603.49	0.00	0.00	0.00	0.00	70535.67	77473.34	148009.01	0.00	0.00	0.00	0.00
	<b>Grand Total (I+II+III+IV)</b>	<b>9210000.00</b>	<b>2657000.00</b>	<b>272564.60</b>	<b>465300.00</b>	<b>337173.69</b>	<b>699157.04</b>	<b>1310825.65</b>	<b>2009982.69</b>	<b>220112.21</b>	<b>423087.79</b>	<b>643200.00</b>	<b>368570.27</b>

**STATEMENT - V**

**SCHEDULED CASTES SUB PLAN 2014-15  
Scheme-wise Divisible Outlay and Expenditure**

(₹ Lac)

Scheme Code	Sub-head/Scheme	12th Plan (2012-17) Projected		Actual Expenditure 2012-13	SCSP 2013-14		Annual Plan 2014-15			SCSP 2014-15			
		Plan Outlay	SCSP Outlay		Approved Outlay	Expenditure	Approved Outlay			Approved Outlay			Capital Content out of Col.13
							CS	SS	Total	CS	SS	Total	
1	2	3	4	5	6	7	8	9	10	11	12	13	14
<b>I</b>	<b>BUDGETARY OUTLAYS</b>												
	<b>CROP HUSBANDRY</b>												
	<b>Agriculture</b>												
AGR-01	Macro Management Work Plan for Agriculture Department (90:10)	2000.00	100.00	0.00	22.50	0.00	0.00	0.00	0.00	0.00	0.00	0.00	0.00
AGR-02/04	Integrated Scheme of Oilseeds, Pulses, Oilpalm and maize (75:25) (Merged with CS(AGR)-23)	700.00	116.67	2.56	28.27	0.00	0.00	0.00	0.00	0.00	0.00	0.00	0.00
AGR-04/06	Intensive Cotton Development Programme (75:25) (Merged with CS(AGR)-20)	1000.00	50.00	0.00	12.50	0.00	0.00	0.00	0.00	0.00	0.00	0.00	0.00
AGR-05	Modified National Agriculture Insurance (50:50)	2500.00	125.00	0.00	25.00	0.00	0.00	0.00	0.00	0.00	0.00	0.00	0.00
AGR-07	Setting up of an institution for Management of Agriculture Extension	500.00	25.00	25.00	25.00	0.00	0.00	0.00	0.00	0.00	0.00	0.00	0.00
AGR-08	Scheme for Subsidy on Replacement of Wheat Seed	2500.00	125.00	12.50	25.00	0.00	0.00	0.00	0.00	0.00	0.00	0.00	0.00
AGR-10	Scheme for Distribution of Fertilizer	2500.00	125.00	0.00	25.00	0.00	0.00	0.00	0.00	0.00	0.00	0.00	0.00
AGR-11/19	Providing Relief Bonus to farmers for paddy crop - Kharif 2009.	1.00	0.00	0.00	0.00	0.00	0.00	0.00	0.00	0.00	0.00	0.00	0.00
	<b>Restructured CSSs</b>												
CS(AGR)-1	Rashtriya Krishi Vikas Yojna(RKVY)	60000.00	3000.00	565.80	1000.00	1262.72	50000.00	0.00	50000.00	2500.00	0.00	2500.00	0.00
CS(AGR)-20	National Food Security Mission (NFSM)-(NFS-100%GOI) & CDP-75:25)	0.00	0.00	0.00	0.00	0.00	7000.00	250.00	7250.00	350.00	12.50	362.50	0.00
CS(AGR)-23	National Oil Seed and Oil Palm Mission (NOOPM) -(75:25)	0.00	0.00	0.00	0.00	0.00	375.00	125.00	500.00	85.17	28.39	113.56	0.00
CS(AGR)-24	National Mission of Agriculture Extension and Technology (NMAET)-(90:10)	0.00	0.00	0.00	0.00	0.00	3000.00	275.00	3275.00	148.75	13.75	162.50	0.00
	<b>Horticulture</b>												
HORT-03	Diversification of Agriculture through Development of Horticulture	3000.00	150.00	8.80	25.00	10.00	0.00	0.00	0.00	0.00	0.00	0.00	0.00

**STATEMENT - V**

**SCHEDULED CASTES SUB PLAN 2014-15  
Scheme-wise Divisible Outlay and Expenditure**

(₹ Lac)

Scheme Code	Sub-head/Scheme	12th Plan (2012-17) Projected		Actual Expenditure 2012-13	SCSP 2013-14		Annual Plan 2014-15			SCSP 2014-15			
		Plan Outlay	SCSP Outlay		Approved Outlay	Expenditure	Approved Outlay			Approved Outlay			Capital Content out of Col.13
							CS	SS	Total	CS	SS	Total	
1	2	3	4	5	6	7	8	9	10	11	12	13	14
HORT-05	Transmission of Technology & Training in Horticulture Practices	250.00	12.50	0.38	2.00	0.00	0.00	0.00	0.00	0.00	0.00	0.00	0.00
HORT-06/6	Strengthening of Citrus estates	5000.00	250.00	25.00	0.00	0.00	0.00	0.00	0.00	0.00	0.00	0.00	0.00
	<b>Restructured CSS</b>												
CS(HORT)-21	National Horticulture Mission	8000.00	1280.00	277.00	75.00	0.00	7012.50	1237.50	8250.00	2033.77	358.73	2392.50	0.00
	<b>Total</b>	<b>87951.00</b>	<b>5359.17</b>	<b>917.04</b>	<b>1265.27</b>	<b>1272.72</b>	<b>67387.50</b>	<b>1887.50</b>	<b>69275.00</b>	<b>5117.69</b>	<b>413.37</b>	<b>5531.06</b>	<b>0.00</b>
	<b>SOIL AND WATER CONSERVATION</b>												
SWC-01	Macro Management-Work plan for Soil Conservation (90:10)	500.00	50.00	0.00	0.00	0.00	0.00	0.00	0.00	0.00	0.00	0.00	0.00
SWC-03	Assistance to farmers in Under Ground Pipe System (UGPS) for Promotion of On-Farm Water Conservation (ACA-2010-11)	7500.00	750.00	79.30	75.00	28.80	0.00	25.00	25.00	0.00	1.25	1.25	0.00
SWC-04	Project for promotion of Micro Irrigation in the Punjab (NABARD) (RIDF-16)	2000.00	320.00	244.70	0.00	56.79	0.00	0.00	0.00	0.00	0.00	0.00	0.00
SWC-05	Project for promotion of Micro Irrigation in the Punjab (RIDF-XIII) (NABARD) (95:5)	85.00	13.60	10.99	0.00	0.00	0.00	0.00	0.00	0.00	0.00	0.00	0.00
SWC-06	Soil & Water Conservation on Watershed basis in Kandi non project areas	750.00	75.00	0.00	7.50	0.00	0.00	0.00	0.00	0.00	0.00	0.00	0.00
SWC-08	Scheme for Rainwater Harvesting in the State	1000.00	100.00	0.00	10.00	0.00	0.00	0.00	0.00	0.00	0.00	0.00	0.00
SWC-10	Project for judicious use of available water and harvesting of rain water for enhancing irrigation potential in Punjab State (RIDF-XVII) (NABARD) (95:5)	12000.00	1200.00	233.00	240.00	149.96	0.00	2000.00	2000.00	0.00	100.00	100.00	0.00
SWC-11	Community Micro Irrigation Project in Kandi-belt of Talwara and Hajipur blocks of District Hoshiarpur (NABARD-RIDF-XVIII)	0.00	0.00	0.00	63.20	0.00	0.00	1000.00	1000.00	0.00	50.00	50.00	0.00

**STATEMENT - V**

**SCHEDULED CASTES SUB PLAN 2014-15  
Scheme-wise Divisible Outlay and Expenditure**

(₹ Lac)

Scheme Code	Sub-head/Scheme	12th Plan (2012-17) Projected		Actual Expenditure 2012-13	SCSP 2013-14		Annual Plan 2014-15			SCSP 2014-15			
		Plan Outlay	SCSP Outlay		Approved Outlay	Expenditure	Approved Outlay			Approved Outlay			Capital Content out of Col.13
							CS	SS	Total	CS	SS	Total	
1	2	3	4	5	6	7	8	9	10	11	12	13	14
SWC-12	Project for laying of Underground Pipeline for irrigation from Sewage Treatment Plants of various Towns/Cities (NABARD-RIDF-XVIII)	0.00	0.00	0.00	63.20	31.58	0.00	1000.00	1000.00	0.00	50.00	50.00	0.00
SWC-13	Construction of Check Dams & Gabion Structures in Talwara of Hoshiarpur District	0.00	0.00	0.00	59.80	0.00	0.00	0.00	0.00	0.00	0.00	0.00	0.00
SWC-14	Scheme for conveyance of irrigation water to the fields at the tail ends of canal network in Sangrur and Barnala Districts.	0.00	0.00	0.00	0.00	0.00	0.00	2000.00	2000.00	0.00	75.00	75.00	0.00
SWC-16	Project for promotion of Micro Irrigation in Punjab (NABARD-RIDF-20)	0.00	0.00	0.00	0.00	0.00	0.00	500.00	500.00	0.00	25.00	25.00	0.00
	<b>Restructured CSS</b>												
CS(SWC)-22	National Mission on Sustainable Agriculture	2500.00	400.00	73.43	145.00	3.49	2000.00	500.00	2500.00	100.00	25.00	125.00	0.00
	<b>Total</b>	<b>26335.00</b>	<b>2908.60</b>	<b>641.42</b>	<b>663.70</b>	<b>270.62</b>	<b>2000.00</b>	<b>7025.00</b>	<b>9025.00</b>	<b>100.00</b>	<b>326.25</b>	<b>426.25</b>	<b>0.00</b>
	<b>ANIMAL HUSBANDRY</b>												
AH-01	Assistance to States for control of animal diseases - creation of Disease free Zone. (merged with CS-AH(26))	450.00	135.00	14.16	37.50	0.00	0.00	0.00	0.00	0.00	0.00	0.00	0.00
AH-04	Establishment and strengthening of existing vetrenary hospitals and dispensaries.	1500.00	150.00	0.00	30.00	0.00	0.00	0.00	0.00	0.00	0.00	0.00	0.00
AH-06	Renovation and Upgradation of Vety. Institutions in the State(ACA 2010-11)	2000.00	600.00	0.00	0.00	600.00	0.00	0.00	0.00	0.00	0.00	0.00	0.00
AH-07	Upgradation of Veterinary institutions in the State under RIDF-XVII(NABARD) (90:10)	2500.00	750.00	0.00	390.00	205.36	0.00	500.00	500.00	0.00	160.00	160.00	160.00

**STATEMENT - V**

**SCHEDULED CASTES SUB PLAN 2014-15  
Scheme-wise Divisible Outlay and Expenditure**

(₹ Lac)

Scheme Code	Sub-head/Scheme	12th Plan (2012-17) Projected		Actual Expenditure 2012-13	SCSP 2013-14		Annual Plan 2014-15			SCSP 2014-15			
		Plan Outlay	SCSP Outlay		Approved Outlay	Expenditure	Approved Outlay			Approved Outlay			Capital Content out of Col.13
							CS	SS	Total	CS	SS	Total	
1	2	3	4	5	6	7	8	9	10	11	12	13	14
AH-08	Construction of Civil Infrastructure for Guru Angad Dev Vety. and Animal Science University (GADVASU)- (NABARD) (80:20) & ACA	4000.00	1000.00	0.00	400.00	200.00	0.00	1000.00	1000.00	0.00	320.00	320.00	320.00
AH-09	Setting up of new Polyclinics and Strengthening of Vety. Institutions in the State under RIDF-XIV Project (NABARD) (90:10)	1500.00	450.00	20.00	180.00	0.00	0.00	1.00	1.00	0.00	0.32	0.32	0.32
AH-10	Upgradation and Strengthening of existing Veterinary institutions by providing infrastructure & equipment and construction of new Vety. Polyclinics under RIDF- XIII Project (NABARD) (80:20)	100.00	0.00	0.00	0.00	0.00	0.00	0.00	0.00	0.00	0.00	0.00	0.00
AH-11	Plan Assistance to Guru Angad Dev Veterinary and Animal Sciences University (GADVASU) at Ludhiana	11500.00	2875.00	325.00	325.00	0.00	0.00	0.00	0.00	0.00	0.00	0.00	0.00
AH-12	Development of Piggery Sector in the State	250.00	50.00	0.00	14.00	0.00	0.00	0.00	0.00	0.00	0.00	0.00	0.00
AH-13	Animal Husbandry Extension and Training Programme	1100.00	88.00	0.00	43.33	0.00	0.00	0.00	0.00	0.00	0.00	0.00	0.00
AH-14	Development of other live-stock like poultry, goat, sheep and turkey etc.in the State.	300.00	90.00	4.20	15.00	0.00	0.00	0.00	0.00	0.00	0.00	0.00	0.00
AH-15	Development of fodder resources and its processing	300.00	90.00	9.00	18.00	0.00	0.00	0.00	0.00	0.00	0.00	0.00	0.00
AH-16	Setting up of new and strengthening of existing Veterinary Poly-clinics in the State	1.00	0.00	0.00	0.00	0.00	0.00	0.00	0.00	0.00	0.00	0.00	0.00
AH-17	Grant-in-aid to Animal Welfare Board of Punjab	2500.00	250.00	0.00	50.00	0.00	0.00	0.00	0.00	0.00	0.00	0.00	0.00



**STATEMENT - V**

**SCHEDULED CASTES SUB PLAN 2014-15  
Scheme-wise Divisible Outlay and Expenditure**

(₹ Lac)

Scheme Code	Sub-head/Scheme	12th Plan (2012-17) Projected		Actual Expenditure 2012-13	SCSP 2013-14		Annual Plan 2014-15			SCSP 2014-15			
		Plan Outlay	SCSP Outlay		Approved Outlay	Expenditure	Approved Outlay			Approved Outlay			Capital Content out of Col.13
							CS	SS	Total	CS	SS	Total	
1	2	3	4	5	6	7	8	9	10	11	12	13	14
AH-18	Construction of buildings of tehsil and block level Vety.Hospitals and other vety. Hospitals in the State under RIDF-XVIII (NABARD) (95:5)	0.00	0.00	0.00	450.00	220.00	0.00	1000.00	1000.00	0.00	320.00	320.00	320.00
	<b>Restructured CSSs</b>												
CS(AH)-26	National Livestock Health and Disease control programme	0.00	0.00	0.00	0.00	0.00	1998.00	515.00	2513.00	639.36	164.80	804.16	384.00
CS(AH)-27	National livestock Management programme	0.00	0.00	0.00	0.00	0.00	1583.00	10.00	1593.00	506.56	3.20	509.76	0.00
	<b>Total</b>	<b>28001.00</b>	<b>6528.00</b>	<b>372.36</b>	<b>1952.83</b>	<b>1225.36</b>	<b>3581.00</b>	<b>3026.00</b>	<b>6607.00</b>	<b>1145.92</b>	<b>968.32</b>	<b>2114.24</b>	<b>1184.32</b>
	<b>DAIRY DEVELOPMENT</b>												
DD-02	Provision of essential staff for remaining districts.	3000.00	600.00	0.00	20.00	0.56	0.00	10.00	10.00	0.00	2.50	2.50	0.00
DD-03	Strengthening of Punjab Dairy Development Board	10000.00	3300.00	140.00	462.00	0.00	0.00	10.00	10.00	0.00	3.20	3.20	0.00
DD-04	Mechanization of dairy farms	0.00	0.00	0.00	165.00	0.00	0.00	0.00	0.00	0.00	0.00	0.00	0.00
DD-05	Promotion of Dairy farming as livelihood for SC beneficiaries	0.00	0.00	0.00	0.00	0.00	0.00	90.00	90.00	0.00	90.00	90.00	0.00
	<b>Restructured CSS</b>												
CS(DD)25	National Plan for Dairy Development (75:25)	3000.00	1000.00	0.00	100.00	0.00	900.00	200.00	1100.00	288.00	64.00	352.00	0.00
	<b>Total</b>	<b>16000.00</b>	<b>4900.00</b>	<b>140.00</b>	<b>747.00</b>	<b>0.56</b>	<b>900.00</b>	<b>310.00</b>	<b>1210.00</b>	<b>288.00</b>	<b>159.70</b>	<b>447.70</b>	<b>0.00</b>
	<b>FISHERIES</b>												
FH-01	Development of Fisheries and Aquaculture (75:25)	254.00	25.40	0.00	4.88	0.00	0.00	0.00	0.00	0.00	0.00	0.00	0.00
FH-02	National Scheme for Welfare of Fishermen/fisheries training and extension	7.75	0.00	0.00	0.00	0.00	0.00	0.00	0.00	0.00	0.00	0.00	0.00
FH-03	Development of Fisheries in the State	3863.00	386.30	0.00	22.50	0.00	0.00	0.00	0.00	0.00	0.00	0.00	0.00
FH-04	Assistance to Guru Angad Dev Veterinary and Animal Sciences University (GADVASU) to establish the college of Fisheries at Ludhiana	1.00	0.00	0.00	75.00	0.00	0.00	0.00	0.00	0.00	0.00	0.00	0.00
	<b>Total</b>	<b>4125.75</b>	<b>411.70</b>	<b>0.00</b>	<b>102.38</b>	<b>0.00</b>	<b>0.00</b>	<b>0.00</b>	<b>0.00</b>	<b>0.00</b>	<b>0.00</b>	<b>0.00</b>	<b>0.00</b>

**STATEMENT - V**

**SCHEDULED CASTES SUB PLAN 2014-15  
Scheme-wise Divisible Outlay and Expenditure**

(₹ Lac)

Scheme Code	Sub-head/Scheme	12th Plan (2012-17) Projected		Actual Expenditure 2012-13	SCSP 2013-14		Annual Plan 2014-15			SCSP 2014-15			
		Plan Outlay	SCSP Outlay		Approved Outlay	Expenditure	Approved Outlay			Approved Outlay			Capital Content out of Col.13
							CS	SS	Total	CS	SS	Total	
1	2	3	4	5	6	7	8	9	10	11	12	13	14
	<b>CO-OPERATION</b>												
CN-01	Financial Assistance to Dairy Cooperatives to meet out their losses (50:50)	3828.44	957.11	0.00	125.00	81.25	0.00	0.00	0.00	0.00	0.00	0.00	0.00
CN-02	Financial Assistance to Dairy Cooperatives for Providing Milking machines & other equipments to Dairy Farms & Cooperative Societies	500.00	125.00	0.00	25.00	0.00	0.00	0.00	0.00	0.00	0.00	0.00	0.00
CN-03	Financial Assistance to Dairy Cooperatives for making Silage pits for Progressive Dairy Farms and Milk Producers in the State	500.00	125.00	0.00	25.00	0.00	0.00	0.00	0.00	0.00	0.00	0.00	0.00
	<b>Total</b>	<b>4828.44</b>	<b>1207.11</b>	<b>0.00</b>	<b>175.00</b>	<b>81.25</b>	<b>0.00</b>	<b>0.00</b>	<b>0.00</b>	<b>0.00</b>	<b>0.00</b>	<b>0.00</b>	<b>0.00</b>
	<b>RURAL DEVELOPMENT</b>												
<b>A</b>	<b>Special Programme for Rural Development</b>												
	<b>District Level Schemes</b>												
RDS(D)-01	Swaran Jayanti Gram Swa-Rozgar Yojna (75:25)	3080.00	1848.00	37.52	0.00	0.00	0.00	0.00	0.00	0.00	0.00	0.00	0.00
RDS(D)-02	Integrated Wasteland Development Project	500.00	0.00	0.00	0.00	0.00	0.00	0.00	0.00	0.00	0.00	0.00	0.00
RDS(D)-04/ RDS(D)-01(i)	Setting up of Rural Haats (75:25) (Direct Release)	1100.00	330.00	114.38	66.00	0.00	0.00	0.00	0.00	0.00	0.00	0.00	0.00
RDS(D)-05/ RDS(D)-01(ii)	Setting up of Haats at Distt. Headquarters (75:25) (Direct Release)	50.00	0.00	0.00	1.60	0.00	0.00	0.00	0.00	0.00	0.00	0.00	0.00
RDS(D)-06/ RDS(D)-01(iii)	Setting up of Haats at State Capital (75:25) (Direct Release)	50.00	0.00	0.00	1.60	0.00	0.00	0.00	0.00	0.00	0.00	0.00	0.00
RDS(D)-09	Mahila Kissan Shasaktikaran Pariyojana MKSP(CS:SS) (75:25)	589.17	29.29	0.00	0.00	0.00	0.00	0.00	0.00	0.00	0.00	0.00	0.00
	<b>Restructured CSSs</b>												
CS(RDS)-05	Backward Regions Grant Fund (100% GOI funded)												
	(i) District Component	25000.00	7500.00	449.40	534.00	0.00	2620.00	0.00	2620.00	838.40	0.00	838.40	838.40
	(ii) State Component	0.00	0.00	0.00	0.00	0.00	100.00	0.00	100.00	32.00	0.00	32.00	0.00

**STATEMENT - V**

**SCHEDULED CASTES SUB PLAN 2014-15  
Scheme-wise Divisible Outlay and Expenditure**

(₹ Lac)

Scheme Code	Sub-head/Scheme	12th Plan (2012-17) Projected		Actual Expenditure 2012-13	SCSP 2013-14		Annual Plan 2014-15			SCSP 2014-15			
		Plan Outlay	SCSP Outlay		Approved Outlay	Expenditure	Approved Outlay			Approved Outlay			Capital Content out of Col.13
							CS	SS	Total	CS	SS	Total	
1	2	3	4	5	6	7	8	9	10	11	12	13	14
CS(RDS)-06	Integrated Watershed Management Programme (IWMP) (90:10)	10000.00	0.00	0.00	60.00	20.00	2700.00	300.00	3000.00	864.00	96.00	960.00	0.00
CS(RDS)-12	National Rural Livelihood Mission (NRLM) (CS:SS) (75:25) including DRDA	100000.00	50000.00	6.89	250.00	223.00	2755.00	835.00	3590.00	938.75	271.25	1210.00	0.00
	<b>Sub-Total (A)</b>	<b>140369.17</b>	<b>59707.29</b>	<b>608.19</b>	<b>913.20</b>	<b>243.00</b>	<b>8175.00</b>	<b>1135.00</b>	<b>9310.00</b>	<b>2673.15</b>	<b>367.25</b>	<b>3040.40</b>	<b>838.40</b>
<b>B</b>	<b>Rural Employment</b>												
	<b>State Level Schemes</b>												
	<b>Restructured CSS</b>												
CS(RDE)-9	National Rural Employment Gurantee Scheme (90:10)(Direct Release)	66000.00	52800.00	1414.50	3200.00	1710.00	22500.00	2250.00	24750.00	18000.00	1800.00	19800.00	0.00
	<b>District Level Scheme</b>												
CS(RDE)-8	Indira Awaas Yojana (75:25) (Direct Release)	7700.00	6160.00	212.71	1200.00	95.00	3088.00	1030.00	4118.00	2470.40	824.00	3294.40	3294.40
	<b>Sub-Total (B)</b>	<b>73700.00</b>	<b>58960.00</b>	<b>1627.21</b>	<b>4400.00</b>	<b>1805.00</b>	<b>25588.00</b>	<b>3280.00</b>	<b>28868.00</b>	<b>20470.40</b>	<b>2624.00</b>	<b>23094.40</b>	<b>3294.40</b>
<b>C</b>	<b>Other Rural Development Programme</b>												
RDO(S)-02/ RDO(S)-03	Grant for Strengthening of Infrastructural & Institutional Works (Discretionary grant of Hon'ble CM)	5000.00	1500.00	300.00	300.00	298.36	0.00	1000.00	1000.00	0.00	320.00	320.00	320.00
RDO(S)-05	Contribution to Village Development Fund out of Grant-in Aid recommended by State Finance commission for PRIs	0.10	0.00	0.00	0.00	0.00	0.00	0.00	0.00	0.00	0.00	0.00	0.00
RDO(S)-06/ RDO(S)-07	Environmental Improvement of SC Basties/ Villages with Stress on Sanitation	0.10	0.10	0.00	0.10	0.00	0.00	0.00	0.00	0.00	0.00	0.00	0.00
RDO(S)-07/ RDO(S)-09	Construction/brick paving of passages/drains in Villages/Dhanies ACA-2011-12	100000.00	30000.00	450.00	1500.00	750.00	0.00	0.00	0.00	0.00	0.00	0.00	0.00
RDO(S)-08/ RDO(S)-10	Modernization and improvement of SC villages having more than 50% SC population	2500.00	2500.00	51.60	300.00	0.00	0.00	0.00	0.00	0.00	0.00	0.00	0.00

**STATEMENT - V**

**SCHEDULED CASTES SUB PLAN 2014-15  
Scheme-wise Divisible Outlay and Expenditure**

(₹ Lac)

Scheme Code	Sub-head/Scheme	12th Plan (2012-17) Projected		Actual Expenditure 2012-13	SCSP 2013-14		Annual Plan 2014-15			SCSP 2014-15			
		Plan Outlay	SCSP Outlay		Approved Outlay	Expenditure	Approved Outlay			Approved Outlay			Capital Content out of Col.13
							CS	SS	Total	CS	SS	Total	
1	2	3	4	5	6	7	8	9	10	11	12	13	14
RDO(S)-10/ RDO(S)-12	Upgradation/Repair of subsidiary health centres of Zila Parishads (ACA 2010-11)	5000.00	1500.00	0.00	300.00	86.00	0.00	0.00	0.00	0.00	0.00	0.00	0.00
RDO(S)-11/ RDO(S)-13	Construction of Panchayat ghars at Gram Panchayat Level under Rashtriya Gram Swaraj Yozna (75:25) (Direct Release)	10000.00	3000.00	0.00	150.00	99.00	0.00	0.00	0.00	0.00	0.00	0.00	0.00
RDO(S)-12/ RDO(S)-14	Construction of toilets in the rural areas (NABARD) (85:15)	24000.00	14400.00	0.00	6000.00	1126.00	0.00	2000.00	2000.00	0.00	1200.00	1200.00	1200.00
RDO(S)-15/ RDO(S)-2	Issue of Yellow Cards for identification of Weaker Sections	20.00	0.00	0.00	13.00	0.00	0.00	0.00	0.00	0.00	0.00	0.00	0.00
	<b>Restructured CSS</b>												
CS(RDO)-7	Rajiv Gandhi Panchayat Sashaktikaran Yojna (75:25) (Direct Release)	200.00	24.00	0.00	20.00	15.00	3000.00	625.00	3625.00	600.00	125.00	725.00	0.00
	<b>District Level Schemes</b>												
RDO(D)-01	Construction of Toilets in Villages (ACA 2009-10 and 2010-11)	0.10	0.00	0.00	0.00	227.19	0.00	0.00	0.00	0.00	0.00	0.00	0.00
	<b>Block Grants</b>												
BG-2 / RDO(D)-02	Improvement/Remodeling and rejuvenation of village ponds and disposal of sullage water (ACA 2013-14)	500.00	150.00	11.80	30.00	0.00	3000.00	7000.00	10000.00	1200.00	2800.00	4000.00	4000.00
RDO(D)-03/ RDO(D)-4	Incentive grants to Gram Panchayats where elections were held unanimously.	0.10	0.00	0.00	25.00	0.00	0.00	0.00	0.00	0.00	0.00	0.00	0.00
RDO(D)-04	Encouragement and improvement of Mahila Mandals for construction of buildings	25000.00	7500.00	0.00	0.00	0.00	0.00	0.00	0.00	0.00	0.00	0.00	0.00
RDO(D)-05	Levelling of Panchayat Lands	1000.00	300.00	0.00	30.00	0.00	0.00	0.00	0.00	0.00	0.00	0.00	0.00
	<b>Sub-Total (C)</b>	<b>173220.40</b>	<b>60874.10</b>	<b>813.40</b>	<b>8668.10</b>	<b>2601.55</b>	<b>6000.00</b>	<b>10625.00</b>	<b>16625.00</b>	<b>1800.00</b>	<b>4445.00</b>	<b>6245.00</b>	<b>5520.00</b>
	<b>Total (A+B+C)</b>	<b>387289.57</b>	<b>179541.39</b>	<b>3048.80</b>	<b>13981.30</b>	<b>4649.55</b>	<b>39763.00</b>	<b>15040.00</b>	<b>54803.00</b>	<b>24943.55</b>	<b>7436.25</b>	<b>32379.80</b>	<b>9652.80</b>

## STATEMENT - V

**SCHEDULED CASTES SUB PLAN 2014-15**  
**Scheme-wise Divisible Outlay and Expenditure**

(₹ Lac)

Scheme Code	Sub-head/Scheme	12th Plan (2012-17) Projected		Actual Expenditure 2012-13	SCSP 2013-14		Annual Plan 2014-15			SCSP 2014-15			
		Plan Outlay	SCSP Outlay		Approved Outlay	Expenditure	Approved Outlay			Approved Outlay			Capital Content out of Col.13
							CS	SS	Total	CS	SS	Total	
1	2	3	4	5	6	7	8	9	10	11	12	13	14
	<b>NRI Affairs</b>												
NRI-01	Provision of Matching Share for providing Basic Infrastructure for Community Development in the Rural/Urban Areas through NRI's participation	2500.00	750.00	45.00	165.00	0.00	0.00	550.00	550.00	0.00	220.00	220.00	220.00
	<b>Total</b>	<b>2500.00</b>	<b>750.00</b>	<b>45.00</b>	<b>165.00</b>	<b>0.00</b>	<b>0.00</b>	<b>550.00</b>	<b>550.00</b>	<b>0.00</b>	<b>220.00</b>	<b>220.00</b>	<b>220.00</b>
	<b>IRRIGATION AND FLOOD CONTROL</b>												
<b>A</b>	<b>Major and Medium Irrigation</b>												
IR-05	Lining of Laduka Distributary System-RIDF XII (95:5)	284.03	14.20	0.74	5.00	2.00	0.00	0.00	0.00	0.00	0.00	0.00	0.00
IR-08	Completion of Residual Works and Safety Related Works of Ranjit Sagar Dam	5475.00	273.75	0.00	25.00	0.00	0.00	0.00	0.00	0.00	0.00	0.00	0.00
IR-09	Lining of Channels Phase-1 (Land compensation liabilities)	0.00	0.00	0.00	2.50	0.00	0.00	0.00	0.00	0.00	0.00	0.00	0.00
IR-10	Side-lining of Ghaggar Branch RD 0-172000 RIDF XV (95:5)	0.00	0.00	89.73	2.50	0.00	0.00	0.00	0.00	0.00	0.00	0.00	0.00
IR-13	Public Works Information Management System (PWIMS) in the Irrigation Department	520.00	26.00	0.00	6.00	0.00	0.00	0.00	0.00	0.00	0.00	0.00	0.00
	<b>Restructured CSS</b>												
CS(IR)-17	Accelerated Irrigation Benefit Programme (AIBP)	171019.00	8550.95	263.62	2179.25	0.00	29119.75	15356.25	44476.00	1305.00	918.80	2223.80	2223.80
	<b>Sub Total (A)</b>	<b>177298.03</b>	<b>8864.90</b>	<b>354.09</b>	<b>2220.25</b>	<b>2.00</b>	<b>29119.75</b>	<b>15356.25</b>	<b>44476.00</b>	<b>1305.00</b>	<b>918.80</b>	<b>2223.80</b>	<b>2223.80</b>
<b>B</b>	<b>Minor Irrigation</b>												
MI-01	Converting Banur canal from Non Perennial to Perennial-RIDF-XII (95:5)	2144.00	214.40	0.00	300.00	0.00	0.00	1.00	1.00	0.00	0.05	0.05	0.05
MI-02	Tubewells and Other schemes for deep tubewells in Kandi Area-RIDF-X(95:5) (completed)	0.00	0.00	0.00	0.00	0.00	0.00	200.00	200.00	0.00	10.00	10.00	10.00
MI-04	Installation of 280 deep Tubewells and 10 other tubewells in Kandi Area (RIDF-XV) (95:5)	0.00	0.00	0.00	150.00	84.65	0.00	6400.00	6400.00	0.00	320.00	320.00	320.00

**STATEMENT - V**

**SCHEDULED CASTES SUB PLAN 2014-15  
Scheme-wise Divisible Outlay and Expenditure**

(₹ Lac)

Scheme Code	Sub-head/Scheme	12th Plan (2012-17) Projected		Actual Expenditure 2012-13	SCSP 2013-14		Annual Plan 2014-15			SCSP 2014-15			
		Plan Outlay	SCSP Outlay		Approved Outlay	Expenditure	Approved Outlay			Approved Outlay			Capital Content out of Col.13
							CS	SS	Total	CS	SS	Total	
1	2	3	4	5	6	7	8	9	10	11	12	13	14
MI-05	Construction of new 9 low Dams RIDF-XIII (95:5)	30000.00	1500.00	43.10	100.00	52.00	0.00	3000.00	3000.00	0.00	150.00	150.00	150.00
MI-07	Artificial recharge to augment declining ground water resources (RIDF-XIII) (95:5)	1100.00	55.00	8.10	30.00	0.00	0.00	0.00	0.00	0.00	0.00	0.00	0.00
MI-08(ii)	Other Infrastructure works including one time ACA	50000.00	2500.00	0.00	175.00	51.00	0.00	1597.00	1597.00	0.00	79.85	79.85	79.85
MI-09	Integrated Utilisation of Water Resources (W+S)	6100.00	305.00	0.00	30.00	0.00	0.00	0.00	0.00	0.00	0.00	0.00	0.00
MI-10	Replacement/Renovation of Existing Tubewells	600.00	30.00	2.25	10.00	0.00	0.00	0.00	0.00	0.00	0.00	0.00	0.00
MI-11	Lining/Construction of Channels and Distributaries RIDF-XIV (95:5)	0.00	0.00	0.00	1.50	0.00	0.00	0.00	0.00	0.00	0.00	0.00	0.00
	<b>Restructured CSS</b>												
BG(MI)-5(i)	Remodelling/Construction of Distributaries/ Minors-13th Finance Commission	0.00	0.00	244.00	250.00	42.00	5000.00	0.00	5000.00	250.00	0.00	250.00	250.00
	<b>Sub Total (B)</b>	<b>89944.00</b>	<b>4604.40</b>	<b>297.45</b>	<b>1046.50</b>	<b>229.65</b>	<b>5000.00</b>	<b>11198.00</b>	<b>16198.00</b>	<b>250.00</b>	<b>559.90</b>	<b>809.90</b>	<b>809.90</b>
<b>C</b>	<b>Command Area Development and Water Management Programme</b>												
CAD-06	Lining of water courses of Abohar branch(U) Canal system in (RIDF-XV)(95:5)												
	(i) Faridkot District	12238.00	1223.80	365.82	450.00	94.10	0.00	3000.00	3000.00	0.00	300.00	300.00	300.00
	(ii) Other Districts	0.00	0.00	0.00	550.00	135.00	0.00	4000.00	4000.00	0.00	400.00	400.00	400.00
CAD-07	Lining of water courses on Bhakra Main Branch (BMB) canal system RIDF-XVI (95:5)	8940.00	894.00	171.55	500.00	226.00	0.00	2000.00	2000.00	0.00	200.00	200.00	200.00
	<b>New Schemes</b>												
CAD-08	Construction of field channels on Sirhind Feeder Part-II Canal System (RIDF-XIX) (95:5)	0.00	0.00	0.00	0.00	0.00	0.00	671.00	671.00	0.00	67.10	67.10	67.10

**STATEMENT - V**

**SCHEDULED CASTES SUB PLAN 2014-15  
Scheme-wise Divisible Outlay and Expenditure**

(₹ Lac)

Scheme Code	Sub-head/Scheme	12th Plan (2012-17) Projected		Actual Expenditure 2012-13	SCSP 2013-14		Annual Plan 2014-15			SCSP 2014-15			
		Plan Outlay	SCSP Outlay		Approved Outlay	Expenditure	Approved Outlay			Approved Outlay			Capital Content out of Col.13
							CS	SS	Total	CS	SS	Total	
1	2	3	4	5	6	7	8	9	10	11	12	13	14
CAD-09	Construction of field Channels on Bhatinda Branch Part-II Canal System (RIDF XIX) (95:5)	0.00	0.00	0.00	0.00	0.00	0.00	849.00	849.00	0.00	84.90	84.90	84.90
	<b>Restructured CSS</b>												
CS(CAD)-17	Accelerated Irrigation Benefit Programme (AIBP)	97128.53	9712.86	343.86	1600.00	1007.00	18315.00	17500.00	35815.00	1831.50	1750.00	3581.50	3581.50
	<b>Sub Total (C)</b>	<b>118306.53</b>	<b>11830.66</b>	<b>881.23</b>	<b>3100.00</b>	<b>1462.10</b>	<b>18315.00</b>	<b>28020.00</b>	<b>46335.00</b>	<b>1831.50</b>	<b>2802.00</b>	<b>4633.50</b>	<b>4633.50</b>
<b>D</b>	<b>Flood Control and Anti-waterlogging</b>												
FC-01	Const. of Embankments and Widening of River Ghaggar from Khanauri to Karail in District Sangrur (RIDF-XII) (95:5)	500.00	25.00	14.66	5.00	15.00	0.00	768.00	768.00	0.00	38.40	38.40	38.40
FC-02	Project for Anti-waterlogging/ Drainage and Flood Control Works (RIDF-XIII) (95:5)	100.00	5.00	0.00	15.00	0.00	0.00	0.00	0.00	0.00	0.00	0.00	0.00
FC-08	Link Drains/Waterlogging, flood Control and Drainage works in the State - RIDF-XIV(95:5)	3822.00	191.10	65.81	150.00	0.00	0.00	500.00	500.00	0.00	25.00	25.00	25.00
FC-11	Providing Emergent Flood protection on river Sutluj, Beas and Ravi (95:5) (RIDF-XVII)	0.00	0.00	0.00	0.00	0.00	0.00	500.00	500.00	0.00	25.00	25.00	25.00
	<b>New Schemes</b>												
FC-16	Measures to tackle water logging and floods in Punjab State RIDF-XIX (95:5)	0.00	0.00	0.00	0.00	0.00	0.00	2000.00	2000.00	0.00	100.00	100.00	100.00
FC-17	Cleaning and Upgradation of Drains (OTACA 2013-14)	0.00	0.00	0.00	0.00	0.00	0.00	1500.00	1500.00	0.00	75.00	75.00	75.00
FC-12/ FC (18)	Integrated project to address water logging problem in south-western districts of Punjab (ACA) (75:25)	0.00	0.00	0.00	0.00	0.00	3750.00	1250.00	5000.00	187.50	62.50	250.00	250.00

**STATEMENT - V**

**SCHEDULED CASTES SUB PLAN 2014-15  
Scheme-wise Divisible Outlay and Expenditure**

(₹ Lac)

Scheme Code	Sub-head/Scheme	12th Plan (2012-17) Projected		Actual Expenditure 2012-13	SCSP 2013-14		Annual Plan 2014-15			SCSP 2014-15			
		Plan Outlay	SCSP Outlay		Approved Outlay	Expenditure	Approved Outlay			Approved Outlay			Capital Content out of Col.13
							CS	SS	Total	CS	SS	Total	
1	2	3	4	5	6	7	8	9	10	11	12	13	14
	<b>Restructured CSSs</b>												
BG(FC)-05/FC-10	Measures to address the problem of water logging in the State-13th Finance Commission	20000.00	1000.00	250.00	250.00	196.00	5000.00	0.00	5000.00	250.00	0.00	250.00	250.00
CS(FC)-17	Accelerated Irrigation Benefit Programme (AIBP)	37500.00	1875.00	42.65	195.00	19.00	3500.00	500.00	4000.00	175.00	25.00	200.00	200.00
	<b>Sub Total (D)</b>	<b>61922.00</b>	<b>3096.10</b>	<b>373.12</b>	<b>615.00</b>	<b>230.00</b>	<b>12250.00</b>	<b>7018.00</b>	<b>19268.00</b>	<b>612.50</b>	<b>350.90</b>	<b>963.40</b>	<b>963.40</b>
	<b>Total (A+B+C+D)</b>	<b>447470.56</b>	<b>28396.06</b>	<b>1905.89</b>	<b>6981.75</b>	<b>1923.75</b>	<b>64684.75</b>	<b>61592.25</b>	<b>126277.00</b>	<b>3999.00</b>	<b>4631.60</b>	<b>8630.60</b>	<b>8630.60</b>
	<b>NON-CONVENTIONAL SOURCES OF ENERGY</b>												
RE-01/NC-03	Solar Photovoltaic Demonstration Programme in Punjab (30:30:40) (CS:SS:Ben)	870.00	230.97	10.00	30.00	0.00	0.00	1.00	1.00	0.00	0.32	0.32	0.00
RE-03/NC-09	SPV Water Pumping Programme under Jawahar Lal Nehru Solar Mission (CS:SS:Ben) (30:40:30)	1380.00	360.00	0.00	18.00	0.00	0.00	1.00	1.00	0.00	0.32	0.32	0.00
NC-10	Solar Water Heating Scheme (CS:SS:Ben.) (50:25:25)	840.00	336.00	0.00	35.00	0.00	0.00	0.00	0.00	0.00	0.00	0.00	0.00
NC-10(i)	Special Area Demonstration Programme (CS:SS)(50:50)	3150.00	0.00	0.00	31.25	0.00	0.00	0.00	0.00	0.00	0.00	0.00	0.00
	<b>Total</b>	<b>6240.00</b>	<b>926.97</b>	<b>10.00</b>	<b>114.25</b>	<b>0.00</b>	<b>0.00</b>	<b>2.00</b>	<b>2.00</b>	<b>0.00</b>	<b>0.64</b>	<b>0.64</b>	<b>0.00</b>
	<b>INDUSTRY AND MINERALS</b>												
VSI-07	Setting up of District Artisan Hatt Centres for providing marketing facilities to the SC Artisans of the State	500.00	500.00	0.00	200.00	0.00	0.00	0.00	0.00	0.00	0.00	0.00	0.00
VSI-09	Development of Human Resources in the field of IT/ITES( Shifted to IT department)	2500.00	625.00	0.00	0.00	0.00	0.00	0.00	0.00	0.00	0.00	0.00	0.00
	<b>Total</b>	<b>3000.00</b>	<b>1125.00</b>	<b>0.00</b>	<b>200.00</b>	<b>0.00</b>	<b>0.00</b>	<b>0.00</b>	<b>0.00</b>	<b>0.00</b>	<b>0.00</b>	<b>0.00</b>	<b>0.00</b>
	<b>INFORMATION TECHNOLOGY</b>												
IT-03	Development of Human Resources in the field of IT/ITES. (Shifted from Industry and Minerals subhead)	0.00	0.00	0.00	50.00	0.00	0.00	0.00	0.00	0.00	0.00	0.00	0.00
	<b>Total</b>	<b>0.00</b>	<b>0.00</b>	<b>0.00</b>	<b>50.00</b>	<b>0.00</b>	<b>0.00</b>	<b>0.00</b>	<b>0.00</b>	<b>0.00</b>	<b>0.00</b>	<b>0.00</b>	<b>0.00</b>



**STATEMENT - V**

**SCHEDULED CASTES SUB PLAN 2014-15  
Scheme-wise Divisible Outlay and Expenditure**

(₹ Lac)

Scheme Code	Sub-head/Scheme	12th Plan (2012-17) Projected		Actual Expenditure 2012-13	SCSP 2013-14		Annual Plan 2014-15			SCSP 2014-15			
		Plan Outlay	SCSP Outlay		Approved Outlay	Expenditure	Approved Outlay			Approved Outlay			Capital Content out of Col.13
							CS	SS	Total	CS	SS	Total	
1	2	3	4	5	6	7	8	9	10	11	12	13	14
	<b>ROADS AND BRIDGES</b>												
RB-01	World Bank Scheme for Road Infrastructure (75:25)	42438.00	2122.00	344.00	1000.00	789.00	0.00	15000.00	15000.00	0.00	750.00	750.00	750.00
RB-02	NABARD assisted projects Construction/widening of roads and construction of bridges and infrastructure RIDF-(V-XII)(XIII-XVI) (80:20)	155000.00	7750.00	225.00	999.55	188.00	0.00	1000.00	1000.00	0.00	50.00	50.00	50.00
RB-04	Improvement and widening of existing roads	52000.00	2600.00	33.00	100.00	57.00	0.00	0.00	0.00	0.00	0.00	0.00	0.00
RB-04(ii)	State share for upgradation of Roads under PMGSY	7500.00	375.00	54.00	25.00	0.00	0.00	0.00	0.00	0.00	0.00	0.00	0.00
RB-04(iii)	State share for maintenance of Roads under PMGSY	42500.00	2125.00	0.00	25.00	0.00	0.00	0.00	0.00	0.00	0.00	0.00	0.00
	<b>New Schemes</b>												
RB-05	Upgradation of 380 Rural Roads under RIDF-XIX (80:20) (NABARD)	0.00	0.00	0.00	0.00	0.00	0.00	20000.00	20000.00	0.00	1000.00	1000.00	1000.00
RB-06	Project for link roads and infrastructure development in rural areas (Funded through RDF)	0.00	0.00	0.00	0.00	0.00	0.00	30000.00	30000.00	0.00	1500.00	1500.00	1500.00
	<b>Restructured CSSs</b>												
BG-06(RB-03)	Central Road Fund (CRF)	45000.00	2250.00	402.00	350.00	236.00	7000.00	0.00	7000.00	350.00	0.00	350.00	350.00
CS(RB)-11 (i)	Pradhan Mantri Gram Sadak Yojana (PMGSY-I)(100% Centre)	0.00	0.00	0.00	0.00	0.00	30200.00	0.00	30200.00	1510.00	0.00	1510.00	1510.00
CS(RB)-11 (ii)	Pradhan Mantri Gram Sadak Yojana (PMGSY-II)(75:25)(Centre: State)	0.00	0.00	0.00	0.00	0.00	3.00	1.00	4.00	0.15	0.05	0.20	0.20
	<b>Total</b>	<b>344438.00</b>	<b>17222.00</b>	<b>1058.00</b>	<b>2499.55</b>	<b>1270.00</b>	<b>37203.00</b>	<b>66001.00</b>	<b>103204.00</b>	<b>1860.15</b>	<b>3300.05</b>	<b>5160.20</b>	<b>5160.20</b>
	<b>SCIENCE, TECHNOLOGY AND ENVIRONMENT</b>												
SR-07	Subsidy to students of Government Schools visiting the Science City	1150.00	625.00	50.00	125.00	50.00	0.00	100.00	100.00	0.00	50.00	50.00	0.00

## STATEMENT - V

**SCHEDULED CASTES SUB PLAN 2014-15**  
**Scheme-wise Divisible Outlay and Expenditure**

(₹ Lac)

Scheme Code	Sub-head/Scheme	12th Plan (2012-17) Projected		Actual Expenditure 2012-13	SCSP 2013-14		Annual Plan 2014-15			SCSP 2014-15			
		Plan Outlay	SCSP Outlay		Approved Outlay	Expenditure	Approved Outlay			Approved Outlay			Capital Content out of Col.13
							CS	SS	Total	CS	SS	Total	
1	2	3	4	5	6	7	8	9	10	11	12	13	14
	<b>New Scheme</b>												
SR-11	Assessment of level of fluoride and subsequent oxidative stress in pregnant SC women from fluoride endemic zone of Punjab and its prevention and management	0.00	0.00	0.00	0.00	0.00	0.00	5.00	5.00	0.00	5.00	5.00	0.00
SR-12	Socio-Economic Development of Scheduled Castes community through technology interventions in horticulture and related ventures	0.00	0.00	0.00	0.00	0.00	0.00	5.00	5.00	0.00	5.00	5.00	0.00
	<b>Total</b>	<b>1150.00</b>	<b>625.00</b>	<b>50.00</b>	<b>125.00</b>	<b>50.00</b>	<b>0.00</b>	<b>110.00</b>	<b>110.00</b>	<b>0.00</b>	<b>60.00</b>	<b>60.00</b>	<b>0.00</b>
	<b>SECRETARIAT ECONOMIC SERVICES</b>												
	<b>State Level Schemes</b>												
PM-06	Assistance to NGOs	2750.00	825.00	108.38	165.00	75.60	0.00	250.00	250.00	0.00	80.00	80.00	0.00
PM-10	State Level Initiatives (Punjab Nirman Programme)	500.00	175.00	35.00	700.00	1060.00	0.00	3000.00	3000.00	0.00	960.00	960.00	960.00
	<b>New Scheme</b>												
PM-20	Upgradation/Restoration of Infrastructure damaged in waterlogged areas of the state	0.00	0.00	0.00	0.00	0.00	0.00	2000.00	2000.00	0.00	700.00	700.00	700.00
	<b>Block Grant(s)</b>												
BG-5/(PM)-16	Incentive for issuing UIDs (Incentive for issuing UID in Punjab) (13th Finance Commission)	2160.00	626.40	29.00	125.00	0.00	1.00	0.00	1.00	0.32	0.00	0.32	0.00
BG-5/(PM)-17	District Innovation Funds (13th Finance Commission)	5000.00	1550.00	295.90	310.00	0.00	1000.00	0.00	1000.00	320.00	0.00	320.00	320.00
BG-5/(PM)-18	Development of Kandi Area-(13th Finance Commission)	25000.00	6250.00	1548.50	1562.00	310.00	6250.00	0.00	6250.00	2000.00	0.00	2000.00	2000.00
	<b>Restructured CSS</b>												
CS(PM)-19	Border Area Development Programme (BADP) (ACA)	20000.00	7000.00	1577.58	1400.00	213.00	4000.00	0.00	4000.00	1280.00	0.00	1280.00	1280.00
	<b>Total (State Level)</b>	<b>55410.00</b>	<b>16426.40</b>	<b>3594.36</b>	<b>4262.00</b>	<b>1658.60</b>	<b>11251.00</b>	<b>5250.00</b>	<b>16501.00</b>	<b>3600.32</b>	<b>1740.00</b>	<b>5340.32</b>	<b>5260.00</b>
	<b>District Level Schemes</b>												
PM-3	Untied Funds of CM/Dy.CM/FM	15000.00	5250.00	524.31	1050.00	520.00	0.00	1500.00	1500.00	0.00	480.00	480.00	480.00

**STATEMENT - V**

**SCHEDULED CASTES SUB PLAN 2014-15  
Scheme-wise Divisible Outlay and Expenditure**

(₹ Lac)

Scheme Code	Sub-head/Scheme	12th Plan (2012-17) Projected		Actual Expenditure 2012-13	SCSP 2013-14		Annual Plan 2014-15			SCSP 2014-15			
		Plan Outlay	SCSP Outlay		Approved Outlay	Expenditure	Approved Outlay			Approved Outlay			Capital Content out of Col.13
							CS	SS	Total	CS	SS	Total	
1	2	3	4	5	6	7	8	9	10	11	12	13	14
PM-5	Untied Funds of DPCs	15000.00	5250.00	295.73	877.50	20.00	0.00	2200.00	2200.00	0.00	704.00	704.00	704.00
	<b>Restructured CSS</b>												
BG-5/(PM)-6	Developmet of Border Areas (Border Area Development Programme) - 13th Finance Commission	25000.00	8750.00	2320.78	2188.00	821.40	6250.00	0.00	6250.00	2000.00	0.00	2000.00	2000.00
	<b>Total (District Level)</b>	<b>55000.00</b>	<b>19250.00</b>	<b>3140.82</b>	<b>4115.50</b>	<b>1361.40</b>	<b>6250.00</b>	<b>3700.00</b>	<b>9950.00</b>	<b>2000.00</b>	<b>1184.00</b>	<b>3184.00</b>	<b>3184.00</b>
	<b>Total( State + District)</b>	<b>110410.00</b>	<b>35676.40</b>	<b>6735.18</b>	<b>8377.50</b>	<b>3020.00</b>	<b>17501.00</b>	<b>8950.00</b>	<b>26451.00</b>	<b>5600.32</b>	<b>2924.00</b>	<b>8524.32</b>	<b>8444.00</b>
	<b>CIVIL SUPPLIES</b>												
	<b>State Level Scheme</b>												
	<b>New Scheme</b>												
CS-05	New Atta Dal Scheme	0.00	0.00	0.00	0.00	0.00	0.00	40000.00	40000.00	0.00	28000.00	28000.00	0.00
	<b>Total</b>	<b>0.00</b>	<b>0.00</b>	<b>0.00</b>	<b>0.00</b>	<b>0.00</b>	<b>0.00</b>	<b>40000.00</b>	<b>40000.00</b>	<b>0.00</b>	<b>28000.00</b>	<b>28000.00</b>	<b>0.00</b>
	<b>GENERAL EDUCATION</b>												
<b>A</b>	<b>Elementary Education</b>												
EDE-02	Financial Assistance to the State under 13th Finance Commission for implementation of Sarv Shiksha Abhiyan Programme	14700.00	9114.00	848.16	3100.00	3100.00	5200.00	0.00	5200.00	3224.00	0.00	3224.00	0.00
EDE-04	Implementation of EDUSAT project in the State (previously NABARD)	36500.00	18250.00	243.50	833.40	233.66	0.00	1000.00	1000.00	0.00	320.00	320.00	288.00
EDE-05	Providing furniture for students at primary level in Government schools	4000.00	2480.00	0.00	1240.00	0.00	0.00	0.00	0.00	0.00	0.00	0.00	0.00
EDE-06	Provision of utensils for students for MDM	500.00	310.00	62.00	62.00	0.00	0.00	0.00	0.00	0.00	0.00	0.00	0.00
EDE-08	Provision for Deficit Budget to meet the enhanced honorarium of education volunteers (Sikhya Karmies) under SSA programme	0.00	0.00	0.00	299.00	299.00	0.00	653.34	653.34	0.00	163.34	163.34	0.00
EDE-08/ EDE-1.2(i)	Provision for Deficit Budget to meet the enhanced honorarium of special trainers under SSA programme (salary)	0.00	0.00	0.00	47.55	47.55	0.00	3000.00	3000.00	0.00	750.00	750.00	0.00

**STATEMENT - V**

**SCHEDULED CASTES SUB PLAN 2014-15  
Scheme-wise Divisible Outlay and Expenditure**

(₹ Lac)

Scheme Code	Sub-head/Scheme	12th Plan (2012-17) Projected		Actual Expenditure 2012-13	SCSP 2013-14		Annual Plan 2014-15			SCSP 2014-15			
		Plan Outlay	SCSP Outlay		Approved Outlay	Expenditure	Approved Outlay			Approved Outlay			Capital Content out of Col.13
							CS	SS	Total	CS	SS	Total	
1	2	3	4	5	6	7	8	9	10	11	12	13	14
	<b>Restructured CSSs</b>												
CS(EDE)-13/EDE-03/02	National Programme Nutrition Support to Primary Education (MDM)	198544.00	123097.28	3180.91	16705.00	16705.00	22500.00	7500.00	30000.00	13950.00	4650.00	18600.00	0.00
CS(EDE)-14/EDE-01	Sarv Shiksha Abhiyan (SSA)	323000.00	200260.00	22024.88	25854.00	14116.00	55000.00	29615.38	84615.38	34100.00	18361.54	52461.54	17487.00
<b>B</b>	<b>Secondary Education</b>												
EDS-04	Improvement of Laboratory Infrastructure by providing Science material in 351 schools upgraded under NABARD-RIDF-XVI (85:15)	1441.00	432.30	0.00	270.00	0.00	0.00	541.00	541.00	0.00	173.12	173.12	0.00
EDS-07	Information and Communication Technology (ICT) Project (Salary)	171088.00	106074.56	15466.30	6161.85	6491.00	0.00	20000.00	20000.00	0.00	5000.00	5000.00	0.00
EDS-08	Creation of posts for 351 schools upgraded under NABARD Project-Salary Scheme	35000.00	8750.00	1303.25	875.00	0.00	0.00	0.00	0.00	0.00	0.00	0.00	0.00
EDS-09	Creation of new posts in the schools under Rationalisation policy (Salary)	35000.00	8750.00	1039.25	750.00	0.00	0.00	0.00	0.00	0.00	0.00	0.00	0.00
EDS-10	Opening of Adarsh schools in each block of the State (ACA 2007-08)	7214.88	2453.00	0.00	850.00	0.00	0.00	0.00	0.00	0.00	0.00	0.00	0.00
EDS-11	Vocational Education Programme	16046.00	5456.00	0.00	170.00	0.00	0.00	0.00	0.00	0.00	0.00	0.00	0.00
EDS-13	Strengthening of Science Laboratories in High and Senior Secondary Schools	5.00	1.75	0.00	25.00	0.00	0.00	0.00	0.00	0.00	0.00	0.00	0.00
EDS-14	Infrastructural Development in Government/Adarsh Schools (Education Cess)	5.00	1.75	11.75	35.00	11441.00	0.00	0.00	0.00	0.00	0.00	0.00	0.00
EDS-15	Creation of staff for new districts (Salary)	600.00	150.00	0.00	0.00	0.00	0.00	0.00	0.00	0.00	0.00	0.00	0.00
EDS-17	Free education to girl students from class 9th to class 12th	20000.00	5000.00	0.00	125.00	0.00	0.00	0.00	0.00	0.00	0.00	0.00	0.00

**STATEMENT - V**

**SCHEDULED CASTES SUB PLAN 2014-15  
Scheme-wise Divisible Outlay and Expenditure**

(₹ Lac)

Scheme Code	Sub-head/Scheme	12th Plan (2012-17) Projected		Actual Expenditure 2012-13	SCSP 2013-14		Annual Plan 2014-15			SCSP 2014-15			
		Plan Outlay	SCSP Outlay		Approved Outlay	Expenditure	Approved Outlay			Approved Outlay			Capital Content out of Col.13
							CS	SS	Total	CS	SS	Total	
1	2	3	4	5	6	7	8	9	10	11	12	13	14
EDS-18	Infrastructural Development of the schools in rural areas of the State with the assistance of RIDF-XIII NABARD (85:15)( Completed)	0.00	0.00	0.00	0.00	0.00	0.00	0.00	0.00	0.00	0.00	0.00	0.00
EDS-20	Popularization of Science Education (Science Fairs, Science Seminars and Science Exhibitions) (Revived)	0.00	0.00	0.00	5.00	0.00	0.00	0.00	0.00	0.00	0.00	0.00	0.00
EDS-21	To promote sports in Punjab schools	0.00	0.00	0.00	34.62	0.00	0.00	0.00	0.00	0.00	0.00	0.00	0.00
EDS-22	Dr. Hargobind Khurana scholarship for brilliant poor students	0.00	0.00	0.00	320.00	198.00	0.00	1000.00	1000.00	0.00	320.00	320.00	0.00
EDS-23	Free tablets to 11th class students	0.00	0.00	0.00	1200.00	0.00	0.00	0.00	0.00	0.00	0.00	0.00	0.00
	<b>Restructured CSSs</b>												
CS(EDS)-40/EDS-02	Rashtriya Madhyamik Shiksha (RMSA) for universalization of Secondary Education (75:25)	68360.00	36368.78	2754.82	3555.91	1018.00	15000.00	5000.00	20000.00	7500.00	2500.00	10000.00	3133.00
CS(EDS)-41	Support for Educational Development including teachers training & Adult education.	1214.37	364.31	118.18	356.13	224.00	6185.00	1393.00	7578.00	1546.25	348.25	1894.50	218.00
CS(EDS)-42/EDS-05	Scheme for setting up of 6000 Model Schools at Block Level as Benchmark of Excellence (50:50)	5000.00	2500.00	31.77	331.25	0.00	1225.00	1225.00	2450.00	392.00	392.00	784.00	0.00
<b>C</b>	<b>Higher Education</b>												
HE-01	Up-gradation of Infrastructure in Government Colleges (ACA 2011-12 : Rs.20.00 Cr) .	30000.00	7500.00	0.00	1250.00	0.00	0.00	1.00	1.00	0.00	0.32	0.32	0.32
HE-02/HE-15	Establishment of new Model Degree Colleges in the State (where GER is low) (33:67)	6983.00	1745.75	100.00	525.00	0.00	0.00	0.00	0.00	0.00	0.00	0.00	0.00
HE-04	Matching grant to Raja Ram Mohan Rai Trust Kolkata for supply of books to Libraries (40% State Share)	100.00	25.00	0.00	5.00	0.00	0.00	0.00	0.00	0.00	0.00	0.00	0.00
HE-06	Establishment of Rajiv Gandhi National University of Law Punjab	7500.00	1875.00	1024.50	696.66	697.00	0.00	1.00	1.00	0.00	0.32	0.32	0.30

**STATEMENT - V**

**SCHEDULED CASTES SUB PLAN 2014-15  
Scheme-wise Divisible Outlay and Expenditure**

(₹ Lac)

Scheme Code	Sub-head/Scheme	12th Plan (2012-17) Projected		Actual Expenditure 2012-13	SCSP 2013-14		Annual Plan 2014-15			SCSP 2014-15			
		Plan Outlay	SCSP Outlay		Approved Outlay	Expenditure	Approved Outlay			Approved Outlay			Capital Content out of Col.13
							CS	SS	Total	CS	SS	Total	
1	2	3	4	5	6	7	8	9	10	11	12	13	14
HE-07	Setting-up of new Government Colleges in the State	7500.00	1875.00	123.00	550.00	0.00	0.00	0.00	0.00	0.00	0.00	0.00	0.00
HE-08	Regional Centre, Panjab University Chandigarh at Kauni (Sri Muktsar Sahib) {Earlier name: Establishment of Regional Centre at Kauni (Gidderbaha)}	1300.00	325.00	0.00	65.00	0.00	0.00	0.00	0.00	0.00	0.00	0.00	0.00
HE-09	Preparing Rural students of Punjab for admission to Indian Institute of Technology	560.00	140.00	13.12	35.00	17.50	0.00	0.00	0.00	0.00	0.00	0.00	0.00
HE-15	Computer Labs in Government Colleges (ACA-2012-13)	0.00	0.00	0.00	0.00	0.00	0.00	1.00	1.00	0.00	0.32	0.32	0.00
HE-16	New Degree Colleges and removal of gaps in existing infrastructure at Mansa, Amargarh (Sangrur), Talwara (Hoshiarpur), Malerkotla (Sangrur) (ACA 2012-13)	0.00	0.00	0.00	0.00	57.50	0.00	1.00	1.00	0.00	0.32	0.32	0.32
	<b>Restructured CSS</b>												
CS(HE)-44	Rashtriya Ucchar Sikhsha Abhiyan (RUSA)(65:35)	0.00	0.00	0.00	0.00	0.00	6500.00	3500.00	10000.00	1625.00	875.00	2500.00	125.00
<b>D</b>	<b>Languages</b>												
LA-01	Development of Punjabi, Hindi, Urdu, Sanskrit languages and celebration of Punjabi week	1000.00	300.00	15.00	15.00	3.00	0.00	100.00	100.00	0.00	32.00	32.00	0.00
LA-02	Publication of Books	500.00	125.00	0.00	12.50	0.00	0.00	0.00	0.00	0.00	0.00	0.00	0.00
	<b>Total</b>	<b>993661.25</b>	<b>543724.48</b>	<b>48360.39</b>	<b>66359.87</b>	<b>54648.21</b>	<b>111610.00</b>	<b>74531.72</b>	<b>186141.72</b>	<b>62337.25</b>	<b>33886.53</b>	<b>96223.78</b>	<b>21251.94</b>
	<b>TECHNICAL EDUCATION</b>												
TE-01	Converting Technical institutions of rural areas of Punjab into multi-purpose academies for enhancement of skill development and employability of rural youth under NABARD project (RIDF-XIV) (76:24)	1600.00	560.00	0.00	307.00	0.00	0.00	500.00	500.00	0.00	160.00	160.00	160.00

**STATEMENT - V**

**SCHEDULED CASTES SUB PLAN 2014-15  
Scheme-wise Divisible Outlay and Expenditure**

(₹ Lac)

Scheme Code	Sub-head/Scheme	12th Plan (2012-17) Projected		Actual Expenditure 2012-13	SCSP 2013-14		Annual Plan 2014-15			SCSP 2014-15			
		Plan Outlay	SCSP Outlay		Approved Outlay	Expenditure	Approved Outlay			Approved Outlay			Capital Content out of Col.13
							CS	SS	Total	CS	SS	Total	
1	2	3	4	5	6	7	8	9	10	11	12	13	14
TE-02/07	Implementation of Technical Education Quality Improvement Programme (TEQIP-II)(75:25).	10000.00	2500.00	65.00	312.50	0.00	0.00	1237.00	1237.00	0.00	396.16	396.16	0.00
TE-04	Establishment of Engineering Institute in the Campus of Government Polytechnic, Lehragaga-District Sangrur	780.00	195.00	0.00	195.00	0.00	0.00	0.00	0.00	0.00	0.00	0.00	0.00
TE-07	Establishment of Indian Institute of Information Technology in Punjab in PPP mode (50:35:15).	5500.00	1375.00	0.00	137.50	0.00	0.00	1.00	1.00	0.00	0.32	0.32	0.32
TE-09	Renovation/upgradation of buildings of Government Technical Institutes	2000.00	500.00	0.00	75.00	0.00	0.00	0.00	0.00	0.00	0.00	0.00	0.00
TE-10	Upgradation of Government Polytechnic for Girls, Patiala	100.00	25.00	0.00	25.00	0.00	0.00	0.00	0.00	0.00	0.00	0.00	0.00
	<b>Restructured CSS</b>												
CS(TE)-44	Rashtriya Ucchar Sikhsha Abhiyan (RUSA)(65:35)	0.00	0.00	0.00	0.00	0.00	3710.00	0.00	3710.00	1187.20	0.00	1187.20	1091.20
	<b>Total</b>	<b>19980.00</b>	<b>5155.00</b>	<b>65.00</b>	<b>1052.00</b>	<b>0.00</b>	<b>3710.00</b>	<b>1738.00</b>	<b>5448.00</b>	<b>1187.20</b>	<b>556.48</b>	<b>1743.68</b>	<b>1251.52</b>
	<b>SPORTS AND YOUTH SERVICES</b>												
<b>A</b>	<b>Youth Services</b>												
YS-02	Financial Assistance to Rural Youth/Sports Clubs	11380.00	2845.00	0.00	125.00	0.00	0.00	300.00	300.00	0.00	96.00	96.00	0.00
<b>B</b>	<b>Sports</b>												
SS-02	Sports infrastructure facilities at Jalandhar—Establishment of Punjab Institute of Sports and Establishment of Regional Training Centre	5000.00	1250.00	0.00	675.00	0.00	0.00	0.00	0.00	0.00	0.00	0.00	0.00
SS-07/SS-2	Grant-in-aid to the Punjab State Sports Council for upgradation alteration in Sports Stadium/ Complexes/creation of Sports infrastructure at block/district level and creation of world class stadiums	2000.00	500.00	0.00	100.00	0.00	0.00	0.00	0.00	0.00	0.00	0.00	0.00

**STATEMENT - V**

**SCHEDULED CASTES SUB PLAN 2014-15  
Scheme-wise Divisible Outlay and Expenditure**

(₹ Lac)

Scheme Code	Sub-head/Scheme	12th Plan (2012-17) Projected		Actual Expenditure 2012-13	SCSP 2013-14		Annual Plan 2014-15			SCSP 2014-15			
		Plan Outlay	SCSP Outlay		Approved Outlay	Expenditure	Approved Outlay			Approved Outlay			Capital Content out of Col.13
							CS	SS	Total	CS	SS	Total	
1	2	3	4	5	6	7	8	9	10	11	12	13	14
SS-08	Purchase of sports equipment	1500.00	375.00	0.00	75.00	0.00	0.00	0.00	0.00	0.00	0.00	0.00	0.00
SS-13	Grant in Aid to State Sports Council for development of Sports	1000.00	250.00	0.00	25.00	0.00	0.00	0.00	0.00	0.00	0.00	0.00	0.00
SS-16	Saheed Baba Deep Singh Centre of excellence in sports	0.00	0.00	0.00	400.00	0.00	0.00	1.00	1.00	0.00	0.32	0.32	0.00
	<b>Restructured CSS</b>												
CS(SS)-63/ SS-01	Panchayati Yuva Krida or Khel Abhiyan (PYKKA) (75:25)	1628.75	407.25	81.45	81.45	0.00	977.25	325.75	1303.00	312.72	104.24	416.96	0.00
	<b>Total</b>	<b>22508.75</b>	<b>5627.25</b>	<b>81.45</b>	<b>1481.45</b>	<b>0.00</b>	<b>977.25</b>	<b>626.75</b>	<b>1604.00</b>	<b>312.72</b>	<b>200.56</b>	<b>513.28</b>	<b>0.00</b>
	<b>MEDICAL AND PUBLIC HEALTH</b>												
	<b>Research and Medical Education</b>												
DRME-01	Establishment of Guru Ravidas Ayurvedic University Hoshiarpur (50:50)	5000.00	1250.00	0.00	342.50	0.00	0.00	0.00	0.00	0.00	0.00	0.00	0.00
DRME-02	Construction of Nursing College buildings in Government Medical Colleges in the State(ACA 2008-09)	700.00	175.00	52.50	0.00	0.00	0.00	0.00	0.00	0.00	0.00	0.00	0.00
DRME-03	Establishment of Baba Farid University of Health Sciences, Faridkot	8700.00	2175.00	0.00	525.00	254.48	0.00	0.00	0.00	0.00	0.00	0.00	0.00
DRME-04	Upgradation of infrastructure in Government Medical College and Hospital (Patiala)	14300.00	3575.00	0.00	720.00	99.82	0.00	0.00	0.00	0.00	0.00	0.00	0.00
DRME-05	Upgradation of infrastructure in Government Medical College and Hospital (Amritsar)	4000.00	1000.00	0.00	250.00	0.00	0.00	0.00	0.00	0.00	0.00	0.00	0.00
DRME-06	Upgradation of infrastructure in Government Dental Colleges and Hospitals (Amritsar, Patiala)	6000.00	1500.00	0.00	375.00	0.00	0.00	0.00	0.00	0.00	0.00	0.00	0.00
DRME-07	Upgradation of infrastructure in GGS Medical College and Hospital, Faridkot (under the control of BFUHS)	15000.00	3750.00	179.34	1000.00	491.39	0.00	0.00	0.00	0.00	0.00	0.00	0.00



**STATEMENT - V**

**SCHEDULED CASTES SUB PLAN 2014-15  
Scheme-wise Divisible Outlay and Expenditure**

(₹ Lac)

Scheme Code	Sub-head/Scheme	12th Plan (2012-17) Projected		Actual Expenditure 2012-13	SCSP 2013-14		Annual Plan 2014-15			SCSP 2014-15			
		Plan Outlay	SCSP Outlay		Approved Outlay	Expenditure	Approved Outlay			Approved Outlay			Capital Content out of Col.13
							CS	SS	Total	CS	SS	Total	
1	2	3	4	5	6	7	8	9	10	11	12	13	14
DRME-08	Construction of Medical Education and Research Bhawan	2000.00	0.00	0.00	125.00	0.00	0.00	0.00	0.00	0.00	0.00	0.00	0.00
DRME-09	Upgradation/Strengthening of infrastructure in Government Ayurvedic College and Hospital, Patiala	600.00	150.00	0.00	50.00	0.00	0.00	0.00	0.00	0.00	0.00	0.00	0.00
	<b>New Scheme</b>												
DRME-14	Setting up of AIIMS like Institute in the State.	0.00	0.00	0.00	0.00	0.00	0.00	10000.00	10000.00	0.00	3200.00	3200.00	3200.00
	<b>Block Grants</b>												
BG-2 (DRME-13)	Upgradation of infrastructure in Government Medical, dental and Ayurvedic Colleges/Hospitals (OTACA)	0.00	0.00	0.00	0.00	0.00	3000.00	0.00	3000.00	960.00	0.00	960.00	960.00
	<b>Director Health Services</b>												
DHS-02	Implementation of Emergency Response Services in the State	10000.00	2500.00	0.50	750.00	750.00	0.00	3900.00	3900.00	0.00	1248.00	1248.00	0.00
DHS-07	Punjab Nirogi Yojna (33:67)	500.00	125.00	0.00	25.00	0.00	0.00	0.00	0.00	0.00	0.00	0.00	0.00
DHS-11	Punjab Urban Health Infrastructure (DHS 10, 11, 13, 15 and 25) (Civil works + equipment)	9000.00	2250.00	0.00	1500.00	0.00	0.00	1.00	1.00	0.00	0.32	0.32	0.00
DHS-12	Seed Corpus of Cancer Relief Fund	15000.00	3750.00	0.56	1000.00	500.00	0.00	2500.00	2500.00	0.00	800.00	800.00	0.00
DHS-13	Mata Kaushaliya Kalyan Scheme	8000.00	2400.00	0.00	660.00	330.00	0.00	0.00	0.00	0.00	0.00	0.00	0.00
DHS-14	Balri Rakshak Yojana	500.00	150.00	0.07	33.00	1.10	0.00	0.00	0.00	0.00	0.00	0.00	0.00
DHS-15	Establishment of De-addiction centres in the State	252.50	75.75	0.00	45.00	0.00	0.00	0.00	0.00	0.00	0.00	0.00	0.00
DHS-16	Providing hotline facilities in the district and Sub-Divisional Hospitals in the State	1500.00	375.00	0.00	50.00	0.00	0.00	100.00	100.00	0.00	32.00	32.00	0.00
DHS-17	Setting up of Mobile cancer detection units in the State	1500.00	375.00	0.00	116.00	0.00	0.00	0.00	0.00	0.00	0.00	0.00	0.00
DHS-18	Strengthening of Logistics Services in the State of Punjab	685.00	171.25	0.00	25.00	0.00	0.00	0.00	0.00	0.00	0.00	0.00	0.00

**STATEMENT - V**

**SCHEDULED CASTES SUB PLAN 2014-15  
Scheme-wise Divisible Outlay and Expenditure**

(₹ Lac)

Scheme Code	Sub-head/Scheme	12th Plan (2012-17) Projected		Actual Expenditure 2012-13	SCSP 2013-14		Annual Plan 2014-15			SCSP 2014-15			
		Plan Outlay	SCSP Outlay		Approved Outlay	Expenditure	Approved Outlay			Approved Outlay			Capital Content out of Col.13
							CS	SS	Total	CS	SS	Total	
1	2	3	4	5	6	7	8	9	10	11	12	13	14
DHS-19	Strengthening of Hospital Management Information System and IT infrastructure in the hospitals	1500.00	375.00	0.00	25.00	0.00	0.00	0.00	0.00	0.00	0.00	0.00	0.00
DHS-21	Assistance to NGOs/District Administration for enforcement of PNDT Act, monitoring of pregnancies, helpline etc.	725.00	0.00	0.00	0.00	0.00	0.00	0.00	0.00	0.00	0.00	0.00	0.00
DHS-24	Upgradation/Strengthening of Nursing services in the State (85:15)	3250.00	0.00	0.00	125.00	0.00	0.00	100.00	100.00	0.00	32.00	32.00	0.00
DHS-40	Incentive grant for reduction in IMR under 13th Finance Commission	1000.00	0.00	0.00	0.00	0.00	7332.00	0.00	7332.00	2346.24	0.00	2346.24	0.00
DHS-44	Bhagat Puran Singh Medical insurance scheme for poor people	0.00	0.00	0.00	1300.00	650.00	0.00	1500.00	1500.00	0.00	930.00	930.00	0.00
DHS-45	Creation of Cancer and Drug de-addiction treatment infrastructure	0.00	0.00	0.00	0.00	0.00	0.00	5000.00	5000.00	0.00	1600.00	1600.00	0.00
	<b>Restructured CSS</b>												
CS(DHS)-4	National Health Mission including NRHM (75:25)	144903.00	50419.82	2.47	5512.25	1097.00	45000.00	15000.00	60000.00	14400.00	4800.00	19200.00	0.00
CS(DHS)-36	National AIDS and STD Control Programme ( 50:50)	400.00	100.00	0.00	20.88	0.00	3800.00	200.00	4000.00	1216.00	64.00	1280.00	0.00
CS(DHS)-46	Social Security for unorganised workers including Rashtriya Swasthya Bima Yojna (MOL) (75:25 & 50:50)	2000.00	1300.00	0.00	388.00	0.00	1750.00	750.00	2500.00	560.00	240.00	800.00	0.00
	<b>Ayurveda</b>												
AY-04	Upgradation and Extension of Govt. Ayurvedic Pharmacy and Stores, Patiala	75.00	18.75	0.00	3.75	0.00	0.00	0.00	0.00	0.00	0.00	0.00	0.00
AY-07	Strengthening of District headquarter staff in newly created Districts	500.00	125.00	15.75	37.50	0.00	0.00	150.00	150.00	0.00	37.50	37.50	0.00
	<b>Restructured CSS</b>												
CS(AY)-35	National Mission on Ayush including Mission on Medicinal Plants (75:25)	1974.20	482.31	0.00	167.00	0.00	1483.30	432.09	1915.39	485.00	161.33	646.33	0.00

**STATEMENT - V**

**SCHEDULED CASTES SUB PLAN 2014-15  
Scheme-wise Divisible Outlay and Expenditure**

(₹ Lac)

Scheme Code	Sub-head/Scheme	12th Plan (2012-17) Projected		Actual Expenditure 2012-13	SCSP 2013-14		Annual Plan 2014-15			SCSP 2014-15			
		Plan Outlay	SCSP Outlay		Approved Outlay	Expenditure	Approved Outlay			Approved Outlay			Capital Content out of Col.13
							CS	SS	Total	CS	SS	Total	
1	2	3	4	5	6	7	8	9	10	11	12	13	14
	<b>Homoeopathy</b>												
HM-05	Strengthening of existing Govt. Homoeopathic dispensaries	350.00	87.50	0.00	13.75	0.00	0.00	64.00	64.00	0.00	20.48	20.48	6.85
HM-14	Refresher Training for Medical & Para-Medical Staff	50.00	12.50	0.00	2.75	0.00	0.00	0.00	0.00	0.00	0.00	0.00	0.00
	<b>Total</b>	<b>259964.70</b>	<b>78667.88</b>	<b>251.19</b>	<b>15187.38</b>	<b>4173.79</b>	<b>62365.30</b>	<b>39697.09</b>	<b>102062.39</b>	<b>19967.24</b>	<b>13165.63</b>	<b>33132.87</b>	<b>4166.85</b>
	<b>WATER SUPPLY AND SANITATION</b>												
	<b>Urban Water Supply</b>												
UWS-06	Amritsar Sewerage Project funded by JICA	50000.00	15000.00	1668.60	1800.00	0.00	0.00	6000.00	6000.00	0.00	1920.00	1920.00	1920.00
UWS-08	Setting up of Sewerage treatment plant in 14 towns. Now renamed as UWS-6(ii)"Providing Water Supply, Sewerage and setting up STP in various towns".	300000.00	75000.00	434.19	1000.00	66.00	0.00	0.00	0.00	0.00	0.00	0.00	0.00
UWS-09/7	Laying of Main Sewerage line to check contamination of water in the Phagwara town	0.00	0.00	270.00	0.00	0.00	0.00	0.00	0.00	0.00	0.00	0.00	0.00
UWS-10	Ext. and Aug. W/S and Sewerage for the towns of District of Mansa and Bathinda	6500.00	1625.00	0.00	0.00	0.00	0.00	0.00	0.00	0.00	0.00	0.00	0.00
UWS-12	Water Supply and Sanitation and Sewerage Scheme for three Religious towns Sultanpur Lodhi, Dera Baba Nanak and Chamkaur Sahib	583.00	146.00	0.00	0.00	0.00	0.00	0.00	0.00	0.00	0.00	0.00	0.00
UWS-13	Water Supply and Sewerage scheme at Patti (PIDB)	391.00	98.00	0.00	0.00	0.00	0.00	0.00	0.00	0.00	0.00	0.00	0.00
UWS-14	Water Supply and Sewerage scheme at Gidderbaha	600.00	150.00	0.00	0.00	0.00	0.00	0.00	0.00	0.00	0.00	0.00	0.00
UWS-16	Provision of Water Supply & Sewerage and STP Ropar and Nangal	1900.00	475.00	0.00	0.00	0.00	0.00	0.00	0.00	0.00	0.00	0.00	0.00

**STATEMENT - V**

**SCHEDULED CASTES SUB PLAN 2014-15  
Scheme-wise Divisible Outlay and Expenditure**

(₹ Lac)

Scheme Code	Sub-head/Scheme	12th Plan (2012-17) Projected		Actual Expenditure 2012-13	SCSP 2013-14		Annual Plan 2014-15			SCSP 2014-15			
		Plan Outlay	SCSP Outlay		Approved Outlay	Expenditure	Approved Outlay			Approved Outlay			Capital Content out of Col.13
							CS	SS	Total	CS	SS	Total	
1	2	3	4	5	6	7	8	9	10	11	12	13	14
UWS-19	Providing storm Water, Sewer on National Highway at Taran Taran (PIDB)	827.00	207.00	0.00	0.00	200.00	0.00	0.00	0.00	0.00	0.00	0.00	0.00
UWS-20	Providing Water Supply, Sewerage, Sewage Treatment Plant at Tarn Taran	2186.00	546.50	0.00	0.00	0.00	0.00	0.00	0.00	0.00	0.00	0.00	0.00
UWS-22	Providing Water Supply facility in Malout (PIDB)	100.00	27.00	0.00	0.00	0.00	0.00	0.00	0.00	0.00	0.00	0.00	0.00
UWS-23	Laying of 1200 MMI/DRCC rising main P-I at Abohar	9000.00	1890.00	0.00	0.00	0.00	0.00	0.00	0.00	0.00	0.00	0.00	0.00
UWS-25	Provision of water supply, sewerage and STP facilities at Bhawanigarh district Sangrur and Barnala	0.00	0.00	0.00	351.60	351.00	0.00	500.00	500.00	0.00	160.00	160.00	160.00
	<b>Restructured CSS</b>												
CS(UWS)-29	Prevention of pollution of rivers in the State now renamed as "National River Conservation Programme" (70:20:10)	30000.00	7500.00	796.17	1500.00	0.00	21000.00	6000.00	27000.00	6720.00	1920.00	8640.00	8640.00
	<b>Total (Urban Water Supply)</b>	<b>402087.00</b>	<b>102664.50</b>	<b>3168.96</b>	<b>4651.60</b>	<b>617.00</b>	<b>21000.00</b>	<b>12500.00</b>	<b>33500.00</b>	<b>6720.00</b>	<b>4000.00</b>	<b>10720.00</b>	<b>10720.00</b>
	<b>Rural Water Supply</b>												
	<b>State Level Schemes</b>												
RWS-01	Rajiv Gandhi National Drinking Water Mission including Repair of damaged Water Supply Scheme (NRDWP- State Share)	7000.00	2100.00	48.73	300.00	123.55	0.00	0.00	0.00	0.00	0.00	0.00	0.00
RWS-02	NABARD Aided Rural Water Supply Scheme (85:15)	40000.00	16000.00	91.88	800.00	91.19	0.00	400.00	400.00	0.00	128.00	128.00	128.00
RWS-03	Rejuvenation of Drinking water supply scheme	0.10	0.00	0.00	0.00	0.00	0.00	0.00	0.00	0.00	0.00	0.00	0.00
RWS-04	Punjab Rural Water Supply and Sanitation project with World Bank Assistance.(85:15) World bank:GOI:GOP:Community share	90000.00	36000.00	8360.00	13400.00	7985.05	0.00	20000.00	20000.00	0.00	6400.00	6400.00	6400.00
	(i) Project Management												
	(ii)Community Development Support												
	(iii) Infrastructure building												

**STATEMENT - V**

**SCHEDULED CASTES SUB PLAN 2014-15  
Scheme-wise Divisible Outlay and Expenditure**

(₹ Lac)

Scheme Code	Sub-head/Scheme	12th Plan (2012-17) Projected		Actual Expenditure 2012-13	SCSP 2013-14		Annual Plan 2014-15			SCSP 2014-15			
		Plan Outlay	SCSP Outlay		Approved Outlay	Expenditure	Approved Outlay			Approved Outlay			Capital Content out of Col.13
							CS	SS	Total	CS	SS	Total	
1	2	3	4	5	6	7	8	9	10	11	12	13	14
RWS-09	Provision/Augmentation of water supply and sewerage facilities in the specific towns	2500.00	875.00	0.00	175.00	0.00	0.00	0.00	0.00	0.00	0.00	0.00	0.00
RWS-10	Water Supply & Sewerage Scheme at Mukatsar (PIDB)	5000.00	1750.00	186.39	0.00	0.00	0.00	0.00	0.00	0.00	0.00	0.00	0.00
RWS-14	Water Supply, Sewerage and Sewerage treatment Plant at Jalalabad	1000.00	350.00	84.99	0.00	0.00	0.00	0.00	0.00	0.00	0.00	0.00	0.00
RWS-15	Water Supply and Sewerage Facilities at Bagha-Purana Town(GLADA)	1000.00	350.00	58.08	0.00	0.00	0.00	0.00	0.00	0.00	0.00	0.00	0.00
RWS-16	NABARD Aided Sanitation Project (Construction of IHHL)	10000.00	4000.00	128.67	800.00	0.00	0.00	500.00	500.00	0.00	300.00	300.00	300.00
RWS-17	Improvement of Water Supply and Sanitation facilities including various sustainability measures in villages of the State (PIDB)	15000.00	6000.00	499.02	0.00	0.00	0.00	0.00	0.00	0.00	0.00	0.00	0.00
RWS-18	Installation of Reverse Osmosis system in the State (NABARD-RIDF-XIX)	0.00	0.00	0.00	0.00	0.00	0.00	1400.00	1400.00	0.00	448.00	448.00	448.00
	<b>Restructured CSSs</b>												
CS(RWS)-02	Nirmal Bharat Abhiyan (NBA) (59:25:16)(CS:SS:Ben)	4000.00	3400.00	160.36	170.00	0.00	2500.00	200.00	2700.00	1500.00	120.00	1620.00	1620.00
CS(RWS)-03	National Rural Drinking Water Programme (NRDWP)(100%CS)	0.00	0.00	0.00	0.00	0.00	10000.00	0.00	10000.00	4000.00	0.00	4000.00	4000.00
	<b>Total (State level)</b>	<b>175500.10</b>	<b>70825.00</b>	<b>9618.12</b>	<b>15645.00</b>	<b>8199.79</b>	<b>12500.00</b>	<b>22500.00</b>	<b>35000.00</b>	<b>5500.00</b>	<b>7396.00</b>	<b>12896.00</b>	<b>12896.00</b>
	<b>District Level Scheme</b>												
RWS(D)-02	Installation of RO Plants at District level through PIDB	20000.00	8000.00	1235.01	0.00	0.00	0.00	0.00	0.00	0.00	0.00	0.00	0.00
	<b>Total (District level)</b>	<b>20000.00</b>	<b>8000.00</b>	<b>1235.01</b>	<b>0.00</b>	<b>0.00</b>	<b>0.00</b>	<b>0.00</b>	<b>0.00</b>	<b>0.00</b>	<b>0.00</b>	<b>0.00</b>	<b>0.00</b>
	<b>Total(Rural Water Supply)</b>	<b>195500.10</b>	<b>78825.00</b>	<b>10853.13</b>	<b>15645.00</b>	<b>8199.79</b>	<b>12500.00</b>	<b>22500.00</b>	<b>35000.00</b>	<b>5500.00</b>	<b>7396.00</b>	<b>12896.00</b>	<b>12896.00</b>
	<b>Total (UWS+RWS)</b>	<b>597587.10</b>	<b>181489.50</b>	<b>14022.09</b>	<b>20296.60</b>	<b>8816.79</b>	<b>33500.00</b>	<b>35000.00</b>	<b>68500.00</b>	<b>12220.00</b>	<b>11396.00</b>	<b>23616.00</b>	<b>23616.00</b>
	<b>HOUSING</b>												
HG-04	Houses for Economically Weaker Sections	100.00	65.00	0.00	0.00	0.00	0.00	0.00	0.00	0.00	0.00	0.00	0.00

**STATEMENT - V**

**SCHEDULED CASTES SUB PLAN 2014-15  
Scheme-wise Divisible Outlay and Expenditure**

(₹ Lac)

Scheme Code	Sub-head/Scheme	12th Plan (2012-17) Projected		Actual Expenditure 2012-13	SCSP 2013-14		Annual Plan 2014-15			SCSP 2014-15			
		Plan Outlay	SCSP Outlay		Approved Outlay	Expenditure	Approved Outlay			Approved Outlay			Capital Content out of Col.13
							CS	SS	Total	CS	SS	Total	
1	2	3	4	5	6	7	8	9	10	11	12	13	14
HG-05	Construction of LIG Houses of the Society	100.00	15.00	0.00	0.00	0.00	0.00	0.00	0.00	0.00	0.00	0.00	0.00
	<b>Total</b>	<b>200.00</b>	<b>80.00</b>	<b>0.00</b>	<b>0.00</b>	<b>0.00</b>	<b>0.00</b>	<b>0.00</b>	<b>0.00</b>	<b>0.00</b>	<b>0.00</b>	<b>0.00</b>	<b>0.00</b>
	<b>URBAN DEVELOPMENT</b>												
UD-07	Municipal Development Fund	5000.00	1500.00	37.50	329.00	70.00	0.00	0.00	0.00	0.00	0.00	0.00	0.00
UD-11	Development works at Moga(PIDB)	1000.00	250.00	0.00	0.00	0.00	0.00	0.00	0.00	0.00	0.00	0.00	0.00
	<b>Restructured CSSs</b>												
CS(UD)-15	Jawahar Lal Nehru National Urban Renewal Mission (JNNURM)												
i)	Urban Infrastructure and Governance (UIG) (50:20:30) (GoI: State: ULBs)	25000.00	7500.00	78.30	1867.00	0.00	22321.00	4000.00	26321.00	7142.72	1280.00	8422.72	8422.72
ii)	Basic services to urban poor (BSUP) (50:20:30) (GoI: State: ULBs)	106920.00	53460.00	141.00	2683.00	0.00	903.80	1.00	904.80	289.22	0.32	289.54	289.54
iii)	Urban Infrastructure Development Scheme for Small & Medium Towns (UIDSSMT) (80:10:10) (GoI: State: ULBs)	2639.00	791.70	137.00	226.20	0.00	40000.00	5000.00	45000.00	12800.00	1600.00	14400.00	14400.00
iv)	Integrated Housing & Slum Development Programme (IHSDP) (80:10:10) (GoI: State: ULBs)	31000.00	31000.00	963.00	15981.00	0.00	1277.46	1.00	1278.46	408.79	0.32	409.11	409.11
v)	Purchase of buses and ancillary infrastructure urban transport system(80:10:10)(New Component 2014-15)	0.00	0.00	0.00	0.00	0.00	6886.00	850.00	7736.00	2203.52	272.00	2475.52	2475.52
vi)	Comprehensive capacity building programme (100%CSS) (New Component 2014-15)	0.00	0.00	0.00	0.00	0.00	1500.00	0.00	1500.00	375.00	0.00	375.00	0.00
CS(UD)-38	National Urban Livelihood Mission (NULM) (75:25)	4000.00	1320.00	31.06	568.00	0.00	2000.00	650.00	2650.00	680.00	221.00	901.00	0.00
CS(UD)-39	Rajiv Awaas Yojna (RAY) (50:50)	20000.00	5000.00	0.00	125.00	0.00	2000.00	500.00	2500.00	800.00	200.00	1000.00	1000.00
	<b>Total</b>	<b>195559.00</b>	<b>100821.70</b>	<b>1387.86</b>	<b>21779.20</b>	<b>70.00</b>	<b>76888.26</b>	<b>11002.00</b>	<b>87890.26</b>	<b>24699.25</b>	<b>3573.64</b>	<b>28272.89</b>	<b>26996.89</b>

**STATEMENT - V**

**SCHEDULED CASTES SUB PLAN 2014-15  
Scheme-wise Divisible Outlay and Expenditure**

(₹ Lac)

Scheme Code	Sub-head/Scheme	12th Plan (2012-17) Projected		Actual Expenditure 2012-13	SCSP 2013-14		Annual Plan 2014-15			SCSP 2014-15			
		Plan Outlay	SCSP Outlay		Approved Outlay	Expenditure	Approved Outlay			Approved Outlay			Capital Content out of Col.13
							CS	SS	Total	CS	SS	Total	
1	2	3	4	5	6	7	8	9	10	11	12	13	14
	<b>INFORMATION AND PUBLICITY</b>												
IP-01	Purchase/Production of Films and Display Advertisement	7500.00	1125.00	130.05	225.00	267.00	0.00	700.00	700.00	0.00	224.00	224.00	0.00
IP-08	Purchase of books for library at headquarter and purchase/ production of literature	30.00	5.00	0.00	1.00	0.00	0.00	0.00	0.00	0.00	0.00	0.00	0.00
	<b>Total</b>	<b>7530.00</b>	<b>1130.00</b>	<b>130.05</b>	<b>226.00</b>	<b>267.00</b>	<b>0.00</b>	<b>700.00</b>	<b>700.00</b>	<b>0.00</b>	<b>224.00</b>	<b>224.00</b>	<b>0.00</b>
	<b>WELFARE OF SCs</b>												
	<b>State Level Schemes</b>												
WSC-02	Grant-in-aid to PSCFC under One Time Settlement Scheme	300.00	300.00	89.04	300.00	158.63	0.00	100.00	100.00	0.00	100.00	100.00	0.00
WSC-03	Houses to Houseless SCs in Rural & Urban Areas (ACA-2010-11)( District level scheme SCH(D)-01 shifted to State level)	25000.00	25000.00	0.00	5000.00	0.00	0.00	1000.00	1000.00	0.00	1000.00	1000.00	1000.00
WSC-04	Financial Assistance to SC youth for Flying Training of Commercial Pilot License (ACA 2007-08)	500.00	500.00	0.00	100.00	0.00	0.00	0.00	0.00	0.00	0.00	0.00	0.00
WSC-05(i)	Attendance scholarship to SC Primary girl students	15000.00	15000.00	622.83	2500.00	928.43	0.00	1500.00	1500.00	0.00	1500.00	1500.00	0.00
WSC-06(i)	Grant in aid to BPL SC students for purchase of School Uniforms, Shoes and School Bags etc.	5000.00	5000.00	0.00	0.00	0.00	0.00	0.00	0.00	0.00	0.00	0.00	0.00
WSC-07	New Courses/ Vocational Training in ITIs for SC Students (Staff expenditure, scholarship to SC students etc.)	5750.00	5750.00	385.78	1150.00	0.00	0.00	1000.00	1000.00	0.00	1000.00	1000.00	0.00
WSC-08	Award to the Village Panchayats for promoting Education and Socio Economic Development of SCs	500.00	500.00	0.00	100.00	0.00	0.00	0.00	0.00	0.00	0.00	0.00	0.00
WSC-09(i)	Shagun to SC Girls/Widows/ Divorcees and the Daughters of Widows at the time of their marriages	30500.00	30500.00	10356.55	12200.00	12026.25	0.00	7200.00	7200.00	0.00	7200.00	7200.00	0.00

## STATEMENT - V

**SCHEDULED CASTES SUB PLAN 2014-15**  
**Scheme-wise Divisible Outlay and Expenditure**

(₹ Lac)

Scheme Code	Sub-head/Scheme	12th Plan (2012-17) Projected		Actual Expenditure 2012-13	SCSP 2013-14		Annual Plan 2014-15			SCSP 2014-15			
		Plan Outlay	SCSP Outlay		Approved Outlay	Expenditure	Approved Outlay			Approved Outlay			Capital Content out of Col.13
							CS	SS	Total	CS	SS	Total	
1	2	3	4	5	6	7	8	9	10	11	12	13	14
WSC-10	Assistance to NGOs, Trusts and other Social Institutions for Solemnizing Mass Marriages for SC couples	500.00	500.00	0.00	100.00	100.00	0.00	100.00	100.00	0.00	100.00	100.00	0.00
WSC-11	Setting up of Legal Aid Clinics in all the districts of Punjab	750.00	750.00	0.00	150.00	0.00	0.00	0.00	0.00	0.00	0.00	0.00	0.00
	<b>New scheme</b>												
WSC-12	Construction of building for the Welfare Department at the State Headquarter	0.00	0.00	0.00	0.00	0.00	0.00	100.00	100.00	0.00	100.00	100.00	100.00
	<b>Restructured CSS</b>												
CS(WSC)-50	Scheme for Development of Scheduled Castes	2454.38	2454.38	491.00	542.00	542.00	18500.00	6971.00	25471.00	18500.00	6971.00	25471.00	3163.00
	<b>New scheme</b>												
CS(WSC)-53	Pradhan Mantri Adarash Gram Yojana (100%) (GDI)	0.00	0.00	0.00	0.00	0.00	5000.00	0.00	5000.00	5000.00	0.00	5000.00	5000.00
	<b>Total (State Level)</b>	<b>86254.38</b>	<b>86254.38</b>	<b>11945.20</b>	<b>22142.00</b>	<b>13755.31</b>	<b>23500.00</b>	<b>17971.00</b>	<b>41471.00</b>	<b>23500.00</b>	<b>17971.00</b>	<b>41471.00</b>	<b>9263.00</b>
	<b>District Level Schemes</b>												
WSC(D)-01	Construction of Dr. B.R. Ambedkar Bhawans and their operation	6000.00	6000.00	0.00	2770.00	0.00	0.00	500.00	500.00	0.00	500.00	500.00	275.00
WSC(D)-02	Award to SC Sports Students (6-12 classes)	3075.00	3075.00	0.00	615.00	0.00	0.00	615.00	615.00	0.00	615.00	615.00	0.00
	<b>Total (District Level)</b>	<b>9075.00</b>	<b>9075.00</b>	<b>0.00</b>	<b>3385.00</b>	<b>0.00</b>	<b>0.00</b>	<b>1115.00</b>	<b>1115.00</b>	<b>0.00</b>	<b>1115.00</b>	<b>1115.00</b>	<b>275.00</b>
	<b>Total (State + District)</b>	<b>95329.38</b>	<b>95329.38</b>	<b>11945.20</b>	<b>25527.00</b>	<b>13755.31</b>	<b>23500.00</b>	<b>19086.00</b>	<b>42586.00</b>	<b>23500.00</b>	<b>19086.00</b>	<b>42586.00</b>	<b>9538.00</b>
	<b>SOCIAL SECURITY &amp; WELFARE</b>												
	<b>State Level Schemes</b>												
SSW-01	Janshree Bima Yojana for BPL families (Rural & Urban) (50% directly released to the LIC by GoI) (Scheme transferred to Health Deptt.)	1000.00	500.00	0.00	100.00	0.00	0.00	0.00	0.00	0.00	0.00	0.00	0.00
SSW-02	Aam Admi Bima Yojana (50% directly released to the LIC by GoI). (Scheme transferred to Health Deptt.)	650.00	260.00	0.00	52.00	0.00	0.00	0.00	0.00	0.00	0.00	0.00	0.00



**STATEMENT - V**

**SCHEDULED CASTES SUB PLAN 2014-15  
Scheme-wise Divisible Outlay and Expenditure**

(₹ Lac)

Scheme Code	Sub-head/Scheme	12th Plan (2012-17) Projected		Actual Expenditure 2012-13	SCSP 2013-14		Annual Plan 2014-15			SCSP 2014-15			
		Plan Outlay	SCSP Outlay		Approved Outlay	Expenditure	Approved Outlay			Approved Outlay			Capital Content out of Col.13
							CS	SS	Total	CS	SS	Total	
1	2	3	4	5	6	7	8	9	10	11	12	13	14
SSW-03	Old Age Pension (Social Security Fund)	262500.00	131250.00	22087.85	23250.00	20091.52	0.00	49500.00	49500.00	0.00	24750.00	24750.00	0.00
SSW-04	Financial Assistance to Disabled Persons (Social Security Fund)	28500.00	14250.00	2140.60	2400.00	2037.40	0.00	4950.00	4950.00	0.00	2475.00	2475.00	0.00
SSW-06	Awareness against Drug abuse	500.00	125.00	3.46	25.00	2.50	0.00	100.00	100.00	0.00	32.00	32.00	0.00
SSW-07	Setting up of Social Security Helpline for Women, Children, Older and Disabled Persons in each district	100.00	0.00	0.00	5.00	0.00	0.00	100.00	100.00	0.00	32.00	32.00	0.00
SSW-09	Celebration of World Disabled day State Award to handicapped	25.00	12.50	0.00	2.50	0.00	0.00	10.00	10.00	0.00	3.20	3.20	0.00
SSW-10	State Award to handicapped (Clubbed scheme with SSW-09)				0.00	0.00	0.00	0.00	0.00	0.00	0.00	0.00	0.00
SSW-11	Setting up of three Beggary Homes and Rehabilitation-cum-Vocational Centres for 50 beggars( Megeed with SSW-12)	500.00	250.00	0.00	50.00	0.00	0.00	0.00	0.00	0.00	0.00	0.00	0.00
SSW-12	Assistance to various Homes/Institutions run by Social Security Department	0.00	0.00	0.00	0.00	0.00	0.00	600.00	600.00	0.00	192.00	192.00	0.00
SSW-13	Setting up of community homes for mentally ill persons ( merged with SSW-12)	500.00	0.00	0.00	0.00	0.00	0.00	0.00	0.00	0.00	0.00	0.00	0.00
WCD-02	Financial Assistance to dependent children (Social Security Fund)	24000.00	12000.00	1743.26	2025.00	1702.90	0.00	4200.00	4200.00	0.00	2100.00	2100.00	0.00
WCD-03	Financial Assistance to Widows & Destitute Women (Social Security Fund)	52500.00	26250.00	4229.22	4650.00	4068.86	0.00	9750.00	9750.00	0.00	4875.00	4875.00	0.00
WCD-05	Mai Bhago Vidya (EDU) Scheme (Free Bicycle to all girl students studying in class 9th to 12th) (Renamed Scheme SWCW(S)-3)	37500.00	11250.00	0.00	1500.00	1220.00	0.00	1.00	1.00	0.00	0.32	0.32	0.00
WCD-06	Attendance scholarship to handicapped girl students in rural area	270.00	135.00	11.63	25.00	0.00	0.00	50.00	50.00	0.00	25.00	25.00	0.00
WCD-07	Empowerment of Women-Mahila Jagriti Yojna	500.00	250.00	0.00	50.00	0.00	0.00	0.00	0.00	0.00	0.00	0.00	0.00

**STATEMENT - V**

**SCHEDULED CASTES SUB PLAN 2014-15  
Scheme-wise Divisible Outlay and Expenditure**

(₹ Lac)

Scheme Code	Sub-head/Scheme	12th Plan (2012-17) Projected		Actual Expenditure 2012-13	SCSP 2013-14		Annual Plan 2014-15			SCSP 2014-15			
		Plan Outlay	SCSP Outlay		Approved Outlay	Expenditure	Approved Outlay			Approved Outlay			Capital Content out of Col.13
							CS	SS	Total	CS	SS	Total	
1	2	3	4	5	6	7	8	9	10	11	12	13	14
WCD-08	Implementation of Swawlamban scheme-Vocational training programme for women	500.00	250.00	0.00	50.00	0.00	0.00	0.00	0.00	0.00	0.00	0.00	0.00
WCD-09	Awareness Programme for improving adverse sex ratio and Female Foeticide	1000.00	330.00	0.00	45.00	0.00	0.00	0.00	0.00	0.00	0.00	0.00	0.00
WCD-10	Awareness programme for Domestic Violence Act -2005	500.00	250.00	0.00	25.00	0.00	0.00	0.00	0.00	0.00	0.00	0.00	0.00
WCD-12	Distribution of sterilized sanitary pads to rural women	1000.00	500.00	0.00	100.00	0.00	0.00	150.00	150.00	0.00	75.00	75.00	0.00
WCD-13	Scholarship to poor girls for admission in Professional courses	0.00	0.00	0.00	400.00	0.00	0.00	1.00	1.00	0.00	0.25	0.25	0.00
	<b>Block Grant(s)</b>												
BG(WCD)-5	Bebe Nanki Ladli Beti Kalyan Scheme-13th Finance Commission Grant for measures to improve Adverse Sex ratio	39550.00	19775.00	750.00	3125.00	2007.93	6250.00	0.00	6250.00	3125.00	0.00	3125.00	0.00
	<b>Restructured CSSs</b>												
CS(WCD)-60	National Mission for Empowerment of Women including Indira Gandhi Matritrav Sahyog Yojana (IGMSY) (100% GoI)	0.00	0.00	0.00	0.00	0.00	1578.25	0.00	1578.25	783.42	0.00	783.42	0.00
CS(WCD)-61/WCD-01	Integrated Child Protection Scheme (ICPS)(75:25)	2860.00	0.00	0.00	0.00	0.00	1787.00	596.00	2383.00	893.50	298.00	1191.50	155.00
	<b>Total (State Level)</b>	<b>454455.00</b>	<b>217637.50</b>	<b>30966.02</b>	<b>37879.50</b>	<b>31131.11</b>	<b>9615.25</b>	<b>70008.00</b>	<b>79623.25</b>	<b>4801.92</b>	<b>34857.77</b>	<b>39659.69</b>	<b>155.00</b>
	<b>District Level Schemes</b>												
CS(SSWD)-10 (SSW(D)-01	National Social Assistance Programme (NSAP)	32480.00	16240.00	3070.03	3976.00	1025.00	7367.00	0.00	7367.00	3683.50	0.00	3683.50	0.00
	<b>Total (District level)</b>	<b>32480.00</b>	<b>16240.00</b>	<b>3070.03</b>	<b>3976.00</b>	<b>1025.00</b>	<b>7367.00</b>	<b>0.00</b>	<b>7367.00</b>	<b>3683.50</b>	<b>0.00</b>	<b>3683.50</b>	<b>0.00</b>
	<b>Total (State + District)</b>	<b>486935.00</b>	<b>233877.50</b>	<b>34036.05</b>	<b>41855.50</b>	<b>32156.11</b>	<b>16982.25</b>	<b>70008.00</b>	<b>86990.25</b>	<b>8485.42</b>	<b>34857.77</b>	<b>43343.19</b>	<b>155.00</b>
	<b>NUTRITION</b>												
	<b>District Level Schemes</b>												
NT(D)-03	Nutrition (Kishori Shakti Yojana)	2000.00	1400.00	22.88	210.00	20.54	0.00	1.00	1.00	0.00	0.50	0.50	0.00

**STATEMENT - V**

**SCHEDULED CASTES SUB PLAN 2014-15  
Scheme-wise Divisible Outlay and Expenditure**

(₹ Lac)

Scheme Code	Sub-head/Scheme	12th Plan (2012-17) Projected		Actual Expenditure 2012-13	SCSP 2013-14		Annual Plan 2014-15			SCSP 2014-15			
		Plan Outlay	SCSP Outlay		Approved Outlay	Expenditure	Approved Outlay			Approved Outlay			Capital Content out of Col.13
							CS	SS	Total	CS	SS	Total	
1	2	3	4	5	6	7	8	9	10	11	12	13	14
NT(D)-04	Infrastructure/Basic amenities for Anganwari centres in the State (One time ACA 2011-12)	7500.00	5250.00	440.34	680.00	0.00	0.00	400.00	400.00	0.00	128.00	128.00	0.00
	<b>Restructured CSSs</b>												
CS-NT(D)-16 NT(D)-01	Integrated Child Development Services	120000.00	84000.00	3798.46	15595.00	1293.21	44010.00	17402.00	61412.00	17329.50	9834.65	27164.15	1960.00
CS- NT(D)62 NT(D)-02	Rajiv Gandhi Scheme for empowerment of adolescent girls (RGSEAG)- "Sabla"	8000.00	4000.00	540.42	1120.00	0.00	1805.20	1600.00	3405.20	1171.00	1120.00	2291.00	0.00
	<b>Total</b>	<b>137500.00</b>	<b>94650.00</b>	<b>4802.10</b>	<b>17605.00</b>	<b>1313.75</b>	<b>45815.20</b>	<b>19403.00</b>	<b>65218.20</b>	<b>18500.50</b>	<b>11083.15</b>	<b>29583.65</b>	<b>1960.00</b>
	<b>LABOUR &amp; LABOUR WELFARE</b>												
<b>A</b>	<b>Labour</b>												
LW-01	Rehabilitation of bonded labourers (50:50)	100.00	50.00	0.00	15.00	0.00	0.00	0.00	0.00	0.00	0.00	0.00	0.00
LW-04	Child Labour-Rehabilitation Funds	500.00	250.00	0.00	50.00	0.00	0.00	0.00	0.00	0.00	0.00	0.00	0.00
	<b>Sub-Total (A)</b>	<b>600.00</b>	<b>300.00</b>	<b>0.00</b>	<b>65.00</b>	<b>0.00</b>	<b>0.00</b>	<b>0.00</b>	<b>0.00</b>	<b>0.00</b>	<b>0.00</b>	<b>0.00</b>	<b>0.00</b>
<b>B</b>	<b>Employment Generation</b>												
EG-01	Skill Development and Training	870.00	217.50	0.00	82.50	5.00	0.00	0.00	0.00	0.00	0.00	0.00	0.00
EG-02	Centre for Training and Employment of Punjab Youth (C-PYTE)	5000.00	1250.00	0.00	225.00	169.00	0.00	675.00	675.00	0.00	168.75	168.75	0.00
EG-03	Maharaja Ranjit Singh Armed Forces Services Preparatory Institute Mohali (Corpus Fund)	1500.00	150.00	0.00	100.00	0.00	0.00	200.00	200.00	0.00	20.00	20.00	0.00
EG-04	Scholarship to the students of higher education for upgradation of Special Skill Development (transferred to Welfare Department)	0.00	0.00	0.00	25.00	0.00	0.00	0.00	0.00	0.00	0.00	0.00	0.00
	<b>Restructured CSS</b>												
CS(EG)-45	Skill Development Mission	0.00	0.00	0.00	0.00	0.00	1000.00	0.00	1000.00	250.00	0.00	250.00	0.00
	<b>Sub-Total (B)</b>	<b>7370.00</b>	<b>1617.50</b>	<b>0.00</b>	<b>432.50</b>	<b>174.00</b>	<b>1000.00</b>	<b>875.00</b>	<b>1875.00</b>	<b>250.00</b>	<b>188.75</b>	<b>438.75</b>	<b>0.00</b>
<b>C</b>	<b>Industrial Training</b>												
ITI-01	Upgradation of Industrial Training Institutes into Centres of Excellence in Punjab (75:25)	5000.00	1250.00	0.00	175.00	15.00	0.00	700.00	700.00	0.00	224.00	224.00	200.00

**STATEMENT - V**

**SCHEDULED CASTES SUB PLAN 2014-15  
Scheme-wise Divisible Outlay and Expenditure**

(₹ Lac)

Scheme Code	Sub-head/Scheme	12th Plan (2012-17) Projected		Actual Expenditure 2012-13	SCSP 2013-14		Annual Plan 2014-15			SCSP 2014-15			
		Plan Outlay	SCSP Outlay		Approved Outlay	Expenditure	Approved Outlay			Approved Outlay			Capital Content out of Col.13
							CS	SS	Total	CS	SS	Total	
1	2	3	4	5	6	7	8	9	10	11	12	13	14
ITI-02	Expansion of Vocational Training Facilities under National Skill Development Mission (75:25)	5000.00	1250.00	0.00	0.00	0.00	0.00	0.00	0.00	0.00	0.00	0.00	0.00
ITI-03	Upgradation of Infrastructure, Machinery, Equipment and Construction of new Buildings for existing Government Industrial Training Institutes	15000.00	3750.00	0.00	500.00	13.00	0.00	100.00	100.00	0.00	32.00	32.00	28.80
ITI-04	Providing Training in Driver-cum-mechanic (heavy/light motor vehicle) Trades and Earth Moving Machine and other Heavy Vehicle Trades	500.00	125.00	1.52	20.70	1.50	0.00	0.00	0.00	0.00	0.00	0.00	0.00
ITI-05	Provision of deficit budget under the "Introduction of Hospitality Courses" with the assistance of Ministry of Tourism, Govt. of India	1000.00	250.00	0.00	50.00	0.00	0.00	1.00	1.00	0.00	0.25	0.25	0.00
ITI-06	Deficit Budget for starting of short term courses under Skill Development Initiative (SDI) of DGET (Earlier name: To provide Infrastructure to ITIs for various MES sectors and Funds for SDI cell)	1500.00	375.00	0.00	25.00	0.00	0.00	0.00	0.00	0.00	0.00	0.00	0.00
ITI-07	Provision of Free Text Books and Tool Kits to the Scheduled Castes	240.00	240.00	22.95	48.00	2.42	0.00	20.00	20.00	0.00	20.00	20.00	0.00
ITI-08	Training, Re-training, Seminars and Study Tours of Staff and Trainees	100.00	25.00	0.00	5.00	0.00	0.00	0.00	0.00	0.00	0.00	0.00	0.00
ITI-09	Leather Goods Training Centre in Government Industrial Training Institute at Gurdaspur	50.00	12.50	1.09	1.25	0.00	0.00	0.00	0.00	0.00	0.00	0.00	0.00
ITI-12	New and Upgradation of ITIs/Skill Development Centres at Gurdaspur, Ludhiana, Rupnagar, SAS Nagar and Fatehgarh Sahib (ACA 2012-13)	0.00	0.00	0.00	0.00	0.00	0.00	3640.00	3640.00	0.00	1164.80	1164.80	1164.80

## STATEMENT - V

**SCHEDULED CASTES SUB PLAN 2014-15**  
**Scheme-wise Divisible Outlay and Expenditure**

(₹ Lac)

Scheme Code	Sub-head/Scheme	12th Plan (2012-17) Projected		Actual Expenditure 2012-13	SCSP 2013-14		Annual Plan 2014-15			SCSP 2014-15			
		Plan Outlay	SCSP Outlay		Approved Outlay	Expenditure	Approved Outlay			Approved Outlay			Capital Content out of Col.13
							CS	SS	Total	CS	SS	Total	
1	2	3	4	5	6	7	8	9	10	11	12	13	14
ITI-13	Imparting of Employability Skills as mandatory subject under NCVT curriculum	0.00	0.00	0.00	100.00	0.00	0.00	0.00	0.00	0.00	0.00	0.00	0.00
ITI-14	Starting of IT Literacy courses in the Industrial Training Institutes of the State	0.00	0.00	0.00	100.00	0.00	0.00	0.00	0.00	0.00	0.00	0.00	0.00
	<b>Sub-Total (C)</b>	<b>28390.00</b>	<b>7277.50</b>	<b>25.56</b>	<b>1024.95</b>	<b>31.92</b>	<b>0.00</b>	<b>4461.00</b>	<b>4461.00</b>	<b>0.00</b>	<b>1441.05</b>	<b>1441.05</b>	<b>1393.60</b>
	<b>Total (A+B+C)</b>	<b>36360.00</b>	<b>9195.00</b>	<b>25.56</b>	<b>1522.45</b>	<b>205.92</b>	<b>1000.00</b>	<b>5336.00</b>	<b>6336.00</b>	<b>250.00</b>	<b>1629.80</b>	<b>1879.80</b>	<b>1393.60</b>
	<b>DEFENCE SERVICES WELFARE</b>												
DSW-01	Incentive for IMA- NDA Cadets (@ Rs.1.00 lac per cadet)	400.00	100.00	0.00	25.00	30.00	0.00	20.00	20.00	0.00	2.00	2.00	0.00
DSW-02	Training scheme for the wards of ex-servicemen and others for entry to Technical/Non-Technical Trades of Defence/Para military forces	750.00	187.50	18.75	100.00	28.00	0.00	150.00	150.00	0.00	37.50	37.50	0.00
DSW-07	Provision for Grant of Rs. 5.00 lac each for purchase of plot/house for the widows of Martyrs/ 75% to 100% disabled soldiers during the different operations from the period 1-1-1999 onwards	1000.00	250.00	0.00	20.00	0.00	0.00	0.00	0.00	0.00	0.00	0.00	0.00
	<b>Total</b>	<b>2150.00</b>	<b>537.50</b>	<b>18.75</b>	<b>145.00</b>	<b>58.00</b>	<b>0.00</b>	<b>170.00</b>	<b>170.00</b>	<b>0.00</b>	<b>39.50</b>	<b>39.50</b>	<b>0.00</b>
	<b>HOME AFFAIRS AND JUSTICE</b>												
HAJ-08	Training to unemployed youth at Police Security Training Institute(PSTI), Jahankhelan for service in security sector through Punjab Police Security Corporation(PPSC) Ltd.	500.00	200.00	20.00	84.00	0.00	0.00	0.00	0.00	0.00	0.00	0.00	0.00
	<b>Block Grant(s)</b>												
BG(HAJ)-05/09	Police training (13th Finance Commission)	15000.00	3000.00	648.00	1049.00	0.00	5000.00	0.00	5000.00	1000.00	0.00	1000.00	0.00
	<b>Total</b>	<b>15500.00</b>	<b>3200.00</b>	<b>668.00</b>	<b>1133.00</b>	<b>0.00</b>	<b>5000.00</b>	<b>0.00</b>	<b>5000.00</b>	<b>1000.00</b>	<b>0.00</b>	<b>1000.00</b>	<b>0.00</b>
	<b>Other than Restructured CSS</b>	0.00	0.00	0.00	0.00	0.00	14252.86	0.00	14252.86	4598.00	0.00	4598.00	0.00
	<b>Total - I (Budgetary Outlays)</b>	<b>4340504.50</b>	<b>1639062.59</b>	<b>130717.38</b>	<b>251570.98</b>	<b>129228.69</b>	<b>628621.37</b>	<b>481792.31</b>	<b>1110413.68</b>	<b>220112.21</b>	<b>178139.24</b>	<b>398251.45</b>	<b>123621.72</b>

## STATEMENT - V

**SCHEDULED CASTES SUB PLAN 2014-15**  
**Scheme-wise Divisible Outlay and Expenditure**

(₹ Lac)

Scheme Code	Sub-head/Scheme	12th Plan (2012-17) Projected		Actual Expenditure 2012-13	SCSP 2013-14		Annual Plan 2014-15			SCSP 2014-15			
		Plan Outlay	SCSP Outlay		Approved Outlay	Expenditure	Approved Outlay			Approved Outlay			Capital Content out of Col.13
							CS	SS	Total	CS	SS	Total	
1	2	3	4	5	6	7	8	9	10	11	12	13	14
<b>II</b>	<b>IEBR:STATE PUBLIC SECTOR ENTERPRISES (PSEs) (excluding Budgetary Support)</b>												
	<b>Agriculture Marketing Board</b>												
AMB-01	Agriculture Marketing Board	139800.00	43338.00	7958.00	7533.00	7533.00	0.00	24300.00	24300.00	0.00	9720.00	9720.00	9720.00
	<b>Total</b>	<b>139800.00</b>	<b>43338.00</b>	<b>7958.00</b>	<b>7533.00</b>	<b>7533.00</b>	<b>0.00</b>	<b>24300.00</b>	<b>24300.00</b>	<b>0.00</b>	<b>9720.00</b>	<b>9720.00</b>	<b>9720.00</b>
	<b>Rural Development Fund</b>												
RDF-1	Rural Development Fund	250000.00	77500.00	15500.00	27900.00	27900.00	0.00	90000.00	90000.00	0.00	36000.00	36000.00	36000.00
	<b>Total</b>	<b>250000.00</b>	<b>77500.00</b>	<b>15500.00</b>	<b>27900.00</b>	<b>27900.00</b>	<b>0.00</b>	<b>90000.00</b>	<b>90000.00</b>	<b>0.00</b>	<b>36000.00</b>	<b>36000.00</b>	<b>36000.00</b>
	<b>POWER</b>												
PP-01	Transmission System	577705.25	118687.97	26155.05	34933.40	31039.00	0.00	120900.00	120900.00	0.00	37668.85	37668.85	37668.85
PP-01(i)	Work relating to restructured accelerated power development and reforms programme (R-APDRP)	268000.00	65769.46	651.64	14500.00	8640.00	0.00	50000.00	50000.00	0.00	15600.00	15600.00	15600.00
PP-01(ii)	Rajiv Gandhi Gramin Viduti Karan Yojna (GOI:PSEB) (90:10)	2500.00	674.00	233.46	0.00	320.00	0.00	0.00	0.00	0.00	0.00	0.00	0.00
PP-02	Generation												
PP-02(i)	Renovation and Modernization of GNDTP unit-III & IV based on Residual Life Assessment (RLA) Study (Phase-II)-Bathinda	17700.00	6252.38	3154.32	3020.00	2903.00	0.00	10500.00	10500.00	0.00	3276.00	3276.00	3276.00
PP-02(ii)	GHTP Stage-II Lehra Mohabat (2x250MW)	2215.00	597.16	334.66	660.00	991.00	0.00	2300.00	2300.00	0.00	717.60	717.60	717.60
PP-02(iii)	Mukerian Hydro Electric Project-II (18 MW)	9000.00	2426.40	1752.40	2440.00	2447.00	0.00	8500.00	8500.00	0.00	2652.00	2652.00	2652.00
PP-02(iv)	Renovation and Modernization of GGSSTP, Ropar Phase-I and II	45596.35	12292.78	1513.75	1240.00	1525.00	0.00	4320.00	4320.00	0.00	1347.84	1347.84	1347.84
PP-02(v)	Renovation and Modernization Works at Thermal Plants as per Residual Life Assessment (RLA) Study (Unit-I&II) GNDTP (Bathinda)	1164.80	314.03	0.00	280.00	1121.00	0.00	1000.00	1000.00	0.00	312.00	312.00	312.00

## STATEMENT - V

**SCHEDULED CASTES SUB PLAN 2014-15**  
**Scheme-wise Divisible Outlay and Expenditure**

(₹ Lac)

Scheme Code	Sub-head/Scheme	12th Plan (2012-17) Projected		Actual Expenditure 2012-13	SCSP 2013-14		Annual Plan 2014-15			SCSP 2014-15			
		Plan Outlay	SCSP Outlay		Approved Outlay	Expenditure	Approved Outlay			Approved Outlay			Capital Content out of Col.13
							CS	SS	Total	CS	SS	Total	
1	2	3	4	5	6	7	8	9	10	11	12	13	14
PP-02(vi)	Additional works of GNDTP Bhatinda	17398.06	4690.52	0.00	2220.00	0.00	0.00	7700.00	7700.00	0.00	2402.40	2402.40	2402.40
PP-02(vii)	Renovation and Modernization of Bhakra Power Houses and Associated Works	6200.00	1671.52	148.32	2070.00	1516.00	0.00	7200.00	7200.00	0.00	2246.40	2246.40	2246.40
PP-02(viii)	Shahpur Kandi Dam (HEP 168MW)	205429.00	55383.66	0.00	6940.00	3520.00	0.00	24214.00	24214.00	0.00	7554.77	7554.77	7554.77
PP-02(ix)	Renovation and modernization of PSEB Hydel Projects	13429.00	3620.46	58.45	1305.00	1580.00	0.00	4500.00	4500.00	0.00	1404.00	1404.00	1404.00
PP-02(x)	Gas based Power plants at Ropar	0.00	0.00	0.00	47.00	0.00	0.00	166.00	166.00	0.00	51.79	51.79	51.79
PP-02(xi)	Gidderbaha Thermal Plant	0.00	0.00	0.00	0.00	0.00	0.00	0.00	0.00	0.00	0.00	0.00	0.00
PP-02(xii)	Renovation and modernization of GHTP Stage-I	13692.35	3691.46	0.00	720.00	0.00	0.00	2500.00	2500.00	0.00	780.00	780.00	780.00
PP-02(xiii)	1320 MW State Sector Thermal Project near Mukerian	591000.00	149333.60	0.00	435.00	80.00	0.00	1500.00	1500.00	0.00	468.00	468.00	468.00
PP-02(xiv)	Computerisation of Thermal Power Plants	500.00	134.80	0.00	28.00	75.00	0.00	100.00	100.00	0.00	31.20	31.20	31.20
PP-02(xv)	Institute of Power Management Patiala	1900.00	512.24	0.00	142.62	160.00	0.00	500.00	500.00	0.00	156.00	156.00	156.00
PP-03	Distribution	493950.00	108284.21	22221.77	21760.00	31040.00	0.00	75000.00	75000.00	0.00	23360.20	23360.20	23360.20
	<b>Total</b>	<b>2267379.81</b>	<b>534336.65</b>	<b>56223.82</b>	<b>92741.02</b>	<b>86957.00</b>	<b>0.00</b>	<b>320900.00</b>	<b>320900.00</b>	<b>0.00</b>	<b>100029.05</b>	<b>100029.05</b>	<b>100029.05</b>
	<b>PUNJAB INFRASTRUCTURE DEVELOPMENT BOARD (PIDB)</b>												
PIDB-01	Creation of infrastructure in the State	487516.20	121813.76	15813.00	40000.00	40000.00	0.00	160000.00	160000.00	0.00	51200.00	51200.00	51200.00
	<b>Total</b>	<b>487516.20</b>	<b>121813.76</b>	<b>15813.00</b>	<b>40000.00</b>	<b>40000.00</b>	<b>0.00</b>	<b>160000.00</b>	<b>160000.00</b>	<b>0.00</b>	<b>51200.00</b>	<b>51200.00</b>	<b>51200.00</b>
	<b>PUDA</b>												
PD-01	<b>PUDA</b>	154500.00	30900.00	4077.40	6180.00	6180.00	0.00	30900.00	30900.00	0.00	7014.30	7014.30	7014.30
	<b>Total</b>	<b>154500.00</b>	<b>30900.00</b>	<b>4077.40</b>	<b>6180.00</b>	<b>6180.00</b>	<b>0.00</b>	<b>30900.00</b>	<b>30900.00</b>	<b>0.00</b>	<b>7014.30</b>	<b>7014.30</b>	<b>7014.30</b>
	<b>GMADA</b>												
GM-01	<b>GMADA</b>	170000.00	34000.00	6800.00	6800.00	6800.00	0.00	34000.00	34000.00	0.00	7718.00	7718.00	7718.00
	<b>Total</b>	<b>170000.00</b>	<b>34000.00</b>	<b>6800.00</b>	<b>6800.00</b>	<b>6800.00</b>	<b>0.00</b>	<b>34000.00</b>	<b>34000.00</b>	<b>0.00</b>	<b>7718.00</b>	<b>7718.00</b>	<b>7718.00</b>
	<b>GLADA</b>												
GL-01	<b>GLADA</b>	72500.00	14500.00	2900.00	0.00	0.00	0.00	0.00	0.00	0.00	0.00	0.00	0.00
	<b>Total</b>	<b>72500.00</b>	<b>14500.00</b>	<b>2900.00</b>	<b>0.00</b>	<b>0.00</b>	<b>0.00</b>	<b>0.00</b>	<b>0.00</b>	<b>0.00</b>	<b>0.00</b>	<b>0.00</b>	<b>0.00</b>
	<b>Total - II (PSEs)</b>	<b>3541696.01</b>	<b>856388.41</b>	<b>109272.22</b>	<b>181154.02</b>	<b>175370.00</b>	<b>0.00</b>	<b>660100.00</b>	<b>660100.00</b>	<b>0.00</b>	<b>211681.35</b>	<b>211681.35</b>	<b>211681.35</b>

**STATEMENT - V**

**SCHEDULED CASTES SUB PLAN 2014-15  
Scheme-wise Divisible Outlay and Expenditure**

(₹ Lac)

Scheme Code	Sub-head/Scheme	12th Plan (2012-17) Projected		Actual Expenditure 2012-13	SCSP 2013-14		Annual Plan 2014-15			SCSP 2014-15			
		Plan Outlay	SCSP Outlay		Approved Outlay	Expenditure	Approved Outlay			Approved Outlay			Capital Content out of Col.13
							CS	SS	Total	CS	SS	Total	
1	2	3	4	5	6	7	8	9	10	11	12	13	14
<b>III</b>	<b>IEBR:LOCAL BODIES (excluding Budgetary Support)</b>												
	<b>Rural Local Bodies</b>												
<b>RLB-1</b>	Rural Local Bodies	250000.00	77500.00	15500.00	15500.00	15500.00	0.00	50000.00	50000.00	0.00	20000.00	20000.00	20000.00
	<b>Total</b>	<b>250000.00</b>	<b>77500.00</b>	<b>15500.00</b>	<b>15500.00</b>	<b>15500.00</b>	<b>0.00</b>	<b>50000.00</b>	<b>50000.00</b>	<b>0.00</b>	<b>20000.00</b>	<b>20000.00</b>	<b>20000.00</b>
	<b>URBAN LOCAL BODIES</b>												
<b>ULB-01</b>	Urban Local Bodies	336196.00	84049.00	17075.00	17075.00	17075.00	0.00	41460.00	41460.00	0.00	13267.20	13267.20	13267.20
	<b>Total</b>	<b>336196.00</b>	<b>84049.00</b>	<b>17075.00</b>	<b>17075.00</b>	<b>17075.00</b>	<b>0.00</b>	<b>41460.00</b>	<b>41460.00</b>	<b>0.00</b>	<b>13267.20</b>	<b>13267.20</b>	<b>13267.20</b>
	<b>Total - III (Local Bodies)</b>	<b>586196.00</b>	<b>161549.00</b>	<b>32575.00</b>	<b>32575.00</b>	<b>32575.00</b>	<b>0.00</b>	<b>91460.00</b>	<b>91460.00</b>	<b>0.00</b>	<b>33267.20</b>	<b>33267.20</b>	<b>33267.20</b>
	<b>Grand Total (I+II+III)</b>	<b>8468396.51</b>	<b>2657000.00</b>	<b>272564.60</b>	<b>465300.00</b>	<b>337173.69</b>	<b>628621.37</b>	<b>1233352.31</b>	<b>1861973.68</b>	<b>220112.21</b>	<b>423087.79</b>	<b>643200.00</b>	<b>368570.27</b>
<b>IV</b>	<b>INDIVISIBLE OUTLAY (NOT COVERED UNDER SCSP)</b>	741603.49	0.00	0.00	0.00	0.00	70535.67	77473.34	148009.01	0.00	0.00	0.00	0.00
	<b>Grand Total (I+II+III+IV)</b>	<b>9210000.00</b>	<b>2657000.00</b>	<b>272564.60</b>	<b>465300.00</b>	<b>337173.69</b>	<b>699157.04</b>	<b>1310825.65</b>	<b>2009982.69</b>	<b>220112.21</b>	<b>423087.79</b>	<b>643200.00</b>	<b>368570.27</b>



## STATEMENT - VI

**SCHEDULED CASTES SUB PLAN 2014-15  
CENTRALLY SPONSORED SCHEMES (RESTRUCTURED)**

(₹ Lac)

Scheme No.	Name of the Scheme	Annual Plan 2014-15			SCSP 2014-15			
		Approved Outlay			Approved Outlay			Capital Content out of col.8
		CS	SS	Total	CS	SS	Total	
1	2	3	4	5	6	7	8	9
	<b>CSS-Flagship Schemes</b>							
<b>1</b>	<b>Rashtriya Krishi Vikas Yojana (RKVY)</b>							
	AGR-06 Rashtriya Krishi Vikas Yojna(RKVY)(ACA)	50000.00	0.00	50000.00	2500.00	0.00	2500.00	0.00
	<b>Total</b>	<b>50000.00</b>	<b>0.00</b>	<b>50000.00</b>	<b>2500.00</b>	<b>0.00</b>	<b>2500.00</b>	<b>0.00</b>
<b>2</b>	<b>Nirmal Bharat Abhiyan (NBA)</b>							
	RWS-11/10 Nirmal Bharat Abhiyan (NBA) earlier Total Sanitation Programme (TSC)	2500.00	200.00	2700.00	1500.00	120.00	1620.00	1620.00
	<b>Total</b>	<b>2500.00</b>	<b>200.00</b>	<b>2700.00</b>	<b>1500.00</b>	<b>120.00</b>	<b>1620.00</b>	<b>1620.00</b>
<b>3</b>	<b>National Rural Drinking Water Programme (NRDWP)</b>							
	CS(RWS)-3 National Rural Drinking Water Programme (NRDWP)	10000.00	0.00	10000.00	4000.00	0.00	4000.00	4000.00
	<b>Total</b>	<b>10000.00</b>	<b>0.00</b>	<b>10000.00</b>	<b>4000.00</b>	<b>0.00</b>	<b>4000.00</b>	<b>4000.00</b>
<b>4</b>	<b>National Health Mission (NHM)</b>							
	CS 11/CS 4 National Iodine Deficiency Disorder Control Programme	18.00	6.00	24.00	5.76	1.92	7.68	0.00
	CS 12/CS 5 National Cancer Control Programme	0.00	0.00	0.00	0.00	0.00	0.00	0.00
	CS 13/CS 6 Institute of Mental Health, Amritsar	0.00	0.00	0.00	0.00	0.00	0.00	0.00
	CS 14/CS 35 National Tobacco Control Programme	50.00	25.00	75.00	16.00	8.00	24.00	0.00
	CS 15/CS 47 National Programme for Control of Blindness	450.00	150.00	600.00	144.00	48.00	192.00	0.00
	CS 16/CS 8 Direction and Administration	1715.00	0.00	1715.00	548.80	0.00	548.80	0.00
	CS 17/CS 9 Revamping of Organisational Services	25.00	0.00	25.00	8.00	0.00	8.00	0.00
	CS 18/CS 10 Rural Family Welfare Services (Funding of 2858 Sub-Centres)	12065.00	0.00	12065.00	3860.80	0.00	3860.80	0.00
	CS 19/CS 11 Urban Family Welfare Services	388.00	0.00	388.00	124.16	0.00	124.16	0.00
	CS 20/CS 12 Revamping of Organisational Services of Delivery System	1374.00	0.00	1374.00	439.68	0.00	439.68	0.00
	CS 21/CS 13 Training to MPW(F) in Training Schools at Gurdaspur, Sangrur, Nangal, Hoshiarpur, Bhatinda and Moga	259.00	0.00	259.00	82.88	0.00	82.88	0.00
	CS 22/CS 14 Strengthening of Training School buildings	138.00	0.00	138.00	44.16	0.00	44.16	0.00
	CS 23/CS 15 Training to MPW (Male) in Training schools at Mohali, Amritsar and Nabha	190.00	0.00	190.00	60.80	0.00	60.80	0.00
	CS 27 Setting up of Trauma Centres	0.00	0.00	0.00	0.00	0.00	0.00	0.00

## STATEMENT - VI

**SCHEDULED CASTES SUB PLAN 2014-15  
CENTRALLY SPONSORED SCHEMES (RESTRUCTURED)**

(₹ Lac)

Scheme No.	Name of the Scheme	Annual Plan 2014-15			SCSP 2014-15			
		Approved Outlay			Approved Outlay			Capital Content out of col.8
		CS	SS	Total	CS	SS	Total	
1	2	3	4	5	6	7	8	9
	DHS 01/DHS12 National Rural Health Mission (NRHM) (75:25)	20547.00	12225.00	32772.00	6575.04	3912.00	10487.04	0.00
	DHS 04/DHS 12(ii) Grant to Rogi Kalyan Samities(20:20:60)	0.00	0.00	0.00	0.00	0.00	0.00	0.00
	DHS 05/DHS 1 National Malaria Eradication Programme (Rural)-(50:50)	0.00	0.00	0.00	0.00	0.00	0.00	0.00
	DHS 06/DHS 2 National Malaria Eradication Programme (Urban) - (50:50)	0.00	0.00	0.00	0.00	0.00	0.00	0.00
	DHS 08/DHS 4 Integrated Disease Surveillance Project(IDSP), Punjab -(70:30)	0.00	0.00	0.00	0.00	0.00	0.00	0.00
	DHS 10/DHS 12(i) National Urban Health Mission (NUHM) (85:15)	6483.00	2161.00	8644.00	2074.56	691.52	2766.08	0.00
	DHS-41 National Programme of Health Care of Elderly (80:20)	675.00	225.00	900.00	216.00	72.00	288.00	0.00
	DHS-42 National Programme for Prevention and Control of Cancer Diabetes, Cardiovascular Disease and Strokes (NPCDCS) (80:20)	623.00	208.00	831.00	199.36	66.56	265.92	0.00
	<b>Total</b>	<b>45000.00</b>	<b>15000.00</b>	<b>60000.00</b>	<b>14400.00</b>	<b>4800.00</b>	<b>19200.00</b>	<b>0.00</b>
<b>5</b>	<b>Backward Region Grant Fund (BRGF)</b>							
	<b>(i) District Component</b>	2620.00	0.00	2620.00	838.40	0.00	838.40	838.40
	<b>(ii) State Component</b>	100.00	0.00	100.00	32.00	0.00	32.00	0.00
	<b>Total</b>	<b>2720.00</b>	<b>0.00</b>	<b>2720.00</b>	<b>870.40</b>	<b>0.00</b>	<b>870.40</b>	<b>838.40</b>
<b>6</b>	<b>Integrated Watershed Management Programme (IWMP)</b>							
	RDS(D)-07/RDS(D)-02(i) Integrated Watershed Management Programme (IWMP) (90:10)	2700.00	300.00	3000.00	864.00	96.00	960.00	0.00
	<b>Total</b>	<b>2700.00</b>	<b>300.00</b>	<b>3000.00</b>	<b>864.00</b>	<b>96.00</b>	<b>960.00</b>	<b>0.00</b>
<b>7</b>	<b>Rajiv Gandhi Panchayat Sashastrikan Yojana (RGPSY)</b>							
	RDO(S)-13/ RDO(S)-15 Training of Elected representatives and Functionaries of the Panchayati Raj Institutions under Rajiv Gandhi Panchayat Sashastrikan Abhiyan (75:25) (Direct Release)	3000.00	625.00	3625.00	600.00	125.00	725.00	0.00
	<b>Total</b>	<b>3000.00</b>	<b>625.00</b>	<b>3625.00</b>	<b>600.00</b>	<b>125.00</b>	<b>725.00</b>	<b>0.00</b>

## STATEMENT - VI

**SCHEDULED CASTES SUB PLAN 2014-15  
CENTRALLY SPONSORED SCHEMES (RESTRUCTURED)**

(₹ Lac)

Scheme No.	Name of the Scheme	Annual Plan 2014-15			SCSP 2014-15			
		Approved Outlay			Approved Outlay			Capital Content out of col.8
		CS	SS	Total	CS	SS	Total	
1	2	3	4	5	6	7	8	9
8	<b>Indira Awas Yojana (IAY)</b>							
	RDE(D)-01 Indira Awaas Yojana 75:25 (Direct Release)	3088.00	1030.00	4118.00	2470.40	824.00	3294.40	3294.40
	<b>Total</b>	<b>3088.00</b>	<b>1030.00</b>	<b>4118.00</b>	<b>2470.40</b>	<b>824.00</b>	<b>3294.40</b>	<b>3294.40</b>
9	<b>National Rural Employment Guarantee Scheme (NREGS)</b>							
	RDE(S)-01 Mahatma Gandhi National Rural Employment Guarantee Scheme 90:10 (Direct Release)	22500.00	2250.00	24750.00	18000.00	1800.00	19800.00	0.00
	<b>Total</b>	<b>22500.00</b>	<b>2250.00</b>	<b>24750.00</b>	<b>18000.00</b>	<b>1800.00</b>	<b>19800.00</b>	<b>0.00</b>
10	<b>National Social Assistance Programme (NSAP)</b>	7367.00	0.00	7367.00	3683.50	0.00	3683.50	0.00
	SSW(D)-01(i) Indira Gandhi National Old Age Pension			0.00	0.00	0.00	0.00	
	SSW(D)-01(ii) National Family Benefit Scheme	0.00	0.00	0.00	0.00	0.00	0.00	
	SSW(D)-01(iii) Indira Gandhi National Widow Pension Scheme	0.00	0.00	0.00	0.00	0.00	0.00	
	SSW(D)-01(iv) Indira Gandhi National Disabled Pension Scheme	0.00	0.00	0.00	0.00	0.00	0.00	
	<b>Total</b>	<b>7367.00</b>	<b>0.00</b>	<b>7367.00</b>	<b>3683.50</b>	<b>0.00</b>	<b>3683.50</b>	<b>0.00</b>
11	<b>Pradhan Mantri Gram Sadak Yojana (PMGSY)</b>							
	CS(RB)-11(i) Pradhan Mantri Gram Sadak Yojana (PMGSY) (100%)	30200.00	0.00	30200.00	1510.00	0.00	1510.00	1510.00
	CS(RB)-11(ii) Pradhan Mantri Gram Sadak Yojana (PMGSY) (75:25)	3.00	1.00	4.00	0.15	0.05	0.20	0.20
<b>Total</b>	<b>30203.00</b>	<b>1.00</b>	<b>30204.00</b>	<b>1510.15</b>	<b>0.05</b>	<b>1510.20</b>	<b>1510.20</b>	
12	<b>National Rural Livelihood Mission (NRLM)</b>							
	RDS(S)-01 Strengthening/ Administration of DRDAs/Zila Parishads (75:25)(Direct Release)	1755.00	585.00	2340.00	438.75	146.25	585.00	0.00
	RDS(D)-08 National Rural Livelihood Mission (NRLM) 75:25	1000.00	250.00	1250.00	500.00	125.00	625.00	0.00
<b>Total</b>	<b>2755.00</b>	<b>835.00</b>	<b>3590.00</b>	<b>938.75</b>	<b>271.25</b>	<b>1210.00</b>	<b>0.00</b>	
13	<b>National Programme Nutrition Support Primary Education (MDM)</b>							
	EDE-03/ EDE-2 Mid Day Meal Scheme (MDM) (75:25)	22500.00	7500.00	30000.00	13950.00	4650.00	18600.00	0.00
	<b>Total</b>	<b>22500.00</b>	<b>7500.00</b>	<b>30000.00</b>	<b>13950.00</b>	<b>4650.00</b>	<b>18600.00</b>	<b>0.00</b>

## STATEMENT - VI

**SCHEDULED CASTES SUB PLAN 2014-15  
CENTRALLY SPONSORED SCHEMES (RESTRUCTURED)**

(₹ Lac)

Scheme No.	Name of the Scheme	Annual Plan 2014-15			SCSP 2014-15			
		Approved Outlay			Approved Outlay			Capital Content out of col.8
		CS	SS	Total	CS	SS	Total	
1	2	3	4	5	6	7	8	9
<b>14</b>	<b>Sarva Shiksha Abhiyan (SSA)</b>							
	EDE-01 Sarv Sikhsha Abhiyan including Education Guarantee Scheme (EGS), National Program for Education of Girls at Elementary Level (NPEGEL) & Kasturba Gandhi Balika Vidyalaya (KGBV) (65:35)	55000.00	29615.38	84615.38	34100.00	18361.54	52461.54	17487.00
	<b>Total</b>	<b>55000.00</b>	<b>29615.38</b>	<b>84615.38</b>	<b>34100.00</b>	<b>18361.54</b>	<b>52461.54</b>	<b>17487.00</b>
<b>15</b>	<b>Jawaharlal Nehru National Urban Renewal Mission (JNNURM)</b>							
	UD-01 (i) Urban Infrastructure and Governance (UIG)(50:20:30) (GoI:State:ULBs)	22321.00	4000.00	26321.00	7142.72	1280.00	8422.72	8422.72
	UD-01 (ii) Basic Services to Urban Poor (BSUP) (50:20:30) (GoI:State:ULBs)	903.80	1.00	904.80	289.22	0.32	289.54	289.54
	UD-01 (iii) Urban Infrastructure Development Scheme for Small & Medium Town (UIDSSMT) (80:10:10) (GoI:State:ULBs)	40000.00	5000.00	45000.00	12800.00	1600.00	14400.00	14400.00
	UD-04 (iv) Integrated Housing & Slum Development Programme (IHSDP) (80:10:10) (GoI:State:ULBs)	1277.46	1.00	1278.46	408.79	0.32	409.11	409.11
	UD-01(v) Purchase of buses and ancillary infrastructure for urban transport (80:10:10).	6886.00	850.00	7736.00	2203.52	272.00	2475.52	2475.52
	UD-01(vi) Comprehensive Capacity Building Programme for ULBs (100%)	1500.00	0.00	1500.00	375.00	0.00	375.00	0.00
	UD-05 National Urban Information System (NUIS) (75:25)	0.00	0.00	0.00	0.00	0.00	0.00	0.00
	<b>Total</b>	<b>72888.26</b>	<b>9852.00</b>	<b>82740.26</b>	<b>23219.25</b>	<b>3152.64</b>	<b>26371.89</b>	<b>25996.89</b>
<b>16</b>	<b>Integrated Child Development Service (ICDS)</b>							
	NT(D)-01 Nutrition ICDS (50% of Actual Expenditure Reimburses by GoI) (50:50)(SNP)	11250.00	11250.00	22500.00	7875.00	7875.00	15750.00	0.00
	NT(D)09- Integrated Child Development Services Scheme(90:10)(75:25) Shifted from Non Plan	29350.00	5150.00	34500.00	7337.50	1287.50	8625.00	0.00
	NT(D)-04 Construction of Buildings of Anganwadi Centres under Restructured ICDS Scheme (75:25).(GoI:GoP)	2100.00	700.00	2800.00	1470.00	490.00	1960.00	1960.00
	NT(D)-13- ICDS Training Programme (90:10) ( Shifted from Non Plan)	600.00	65.00	665.00	150.00	16.25	166.25	0.00

## STATEMENT - VI

**SCHEDULED CASTES SUB PLAN 2014-15  
CENTRALLY SPONSORED SCHEMES (RESTRUCTURED)**

(₹ Lac)

Scheme No.	Name of the Scheme	Annual Plan 2014-15			SCSP 2014-15			
		Approved Outlay			Approved Outlay			Capital Content out of col.8
		CS	SS	Total	CS	SS	Total	
1	2	3	4	5	6	7	8	9
	NT(D)-05 National Nutrition Mission.(75:25) (New Scheme)	710.00	237.00	947.00	497.00	165.90	662.90	0.00
	<b>Total</b>	<b>44010.00</b>	<b>17402.00</b>	<b>61412.00</b>	<b>17329.50</b>	<b>9834.65</b>	<b>27164.15</b>	<b>1960.00</b>
<b>17</b>	<b>Accelerated Irrigation Benefit Programme (AIBP) &amp; other water resources programmes</b>							
<b>(A)</b>	IR -01 Extension of Phase-II of Kandi Canal-from Hoshiarpur to Balachaur (AIBP) (25:75)	3019.75	9056.25	12076.00	0.00	603.80	603.80	603.80
	IR -02 Construction of Shahpur Kandi Dam (AIBP)(90:10)	9000.00	1000.00	10000.00	450.00	50.00	500.00	500.00
	IR -3 Providing irrigation facilities to Himachal Area Below Talwara (AIBP) (25:75)	0.00	0.00	0.00	0.00	0.00	0.00	0.00
	IR -03/IR -04 Rehabilitation of Channel of First Patiala Feeder and Kotla Branch (AIBP) (25:75)	500.00	1500.00	2000.00	25.00	75.00	100.00	100.00
	IR-04/IR-05 Remodelling of Channels of UBDC System to meet the Revised Water Allowance (AIBP) (25:75)	0.00	0.00	0.00	0.00	0.00	0.00	0.00
	IR-06/IR -09 Shri Deshmesh Irrigation Project (AIBP) (25:75)	0.00	0.00	0.00	0.00	0.00	0.00	0.00
	<b>IR-07 Extension, Renovation and Modernisation of Canals being Fed from River Sutlej</b>							
	IR-07(i)/IR-10 Rehabilitation of Bist Doab Canal System (AIBP) (25:75)	25.00	75.00	100.00	1.25	3.75	5.00	5.00
	IR-7(ii)/MI-08 Rehabilitation of Bhatinda Branch (AIBP) (25:75)	25.00	75.00	100.00	1.25	3.75	5.00	5.00
	IR-07(iii)/MI-09 Rehabilitation of Sidhwan Branch (AIBP) (25:75)	25.00	75.00	100.00	1.25	3.75	5.00	5.00
	IR-07(iv)/MI-10 Rehabilitation of Abohar Branch (AIBP) (25:75)	25.00	75.00	100.00	1.25	3.75	5.00	5.00
	IR-11/IR-14 Project for relining of Sirhind Feeder from RD 119700-447927 (AIBP) (75:25)	7500.00	2500.00	10000.00	375.00	125.00	500.00	500.00
	IR-12/IR-15 Project for relining of Rajasthan Feeder from RD 179000-496000 (AIBP) (90:10)(GoI:Rajasthan)	9000.00	1000.00	10000.00	450.00	50.00	500.00	500.00
	<b>Total (A)</b>	<b>29119.75</b>	<b>15356.25</b>	<b>44476.00</b>	<b>1305.00</b>	<b>918.80</b>	<b>2223.80</b>	<b>2223.80</b>
<b>(B)</b>	CAD-01 Construction of field Channels on UBDC System (AIBP)/(50:40:10)	815.00	0.00	815.00	81.50	0.00	81.50	81.50
	CAD-04/CAD- 06 Construction of field Channels on Sirhind feeder Phase-II Canal System (AIBP)(RIDF-XIII) (50:40:10)	5000.00	5000.00	10000.00	500.00	500.00	1000.00	1000.00

**STATEMENT - VI**

**SCHEDULED CASTES SUB PLAN 2014-15  
CENTRALLY SPONSORED SCHEMES (RESTRUCTURED)**

(₹ Lac)

Scheme No.	Name of the Scheme	Annual Plan 2014-15			SCSP 2014-15			
		Approved Outlay			Approved Outlay			Capital Content out of col.8
		CS	SS	Total	CS	SS	Total	
1	2	3	4	5	6	7	8	9
	CAD-05/CAD-07 Construction of field Channels on Bhatinda Branch Phase-II Canal System (AIBP)/(50:40:10)	2500.00	2500.00	5000.00	250.00	250.00	500.00	500.00
	CAD-02/CAD-03 Construction of field Channels on Eastern Canal System (AIBP)/ (50:40:10)	0.00	0.00	0.00	0.00	0.00	0.00	0.00
	CAD-03/CAD-05 Construction of field Channels on Sidhwan Canal System (AIBP)/ (50:40:10)	0.00	0.00	0.00	0.00	0.00	0.00	0.00
	CAD-10: Construction of field channels on Kotla Branch Phase-II system (AIBP) (50:40:10)	10000.00	10000.00	20000.00	1000.00	1000.00	2000.00	2000.00
	<b>Total (B)</b>	<b>18315.00</b>	<b>17500.00</b>	<b>35815.00</b>	<b>1831.50</b>	<b>1750.00</b>	<b>3581.50</b>	<b>3581.50</b>
(C)	FC-06/FC-11 Canalization of Sakki/Kiran Nallah (CSS) (75:25)(AIBP)	75.00	25.00	100.00	3.75	1.25	5.00	5.00
	FC-07/FC-12 Investment Clearance for Flood Protection works in the State (75:25) (AIBP)	375.00	125.00	500.00	18.75	6.25	25.00	25.00
	FC-09/FC-15 Construction of Flood Protection Works along River Ujh, District Gurdaspur (75:25) (AIBP)	300.00	100.00	400.00	15.00	5.00	20.00	20.00
	FC-12 Construction of Flood Protection Works along left side and right sides of River Beas in District Gurdaspur, Hoshiarpur and Kapurthala (75:25) (AIBP)	750.00	250.00	1000.00	37.50	12.50	50.00	50.00
	FC-13 Consolidated Project Proposal for flood protection works to be executed along Indo Pak Border on River Ravi and it's tributaries ujh, to check erosion of culturable land, village abadies & defence installation. 100% RMABA	2000.00	0.00	2000.00	100.00	0.00	100.00	100.00
	Total (C)	3500.00	500.00	4000.00	175.00	25.00	200.00	200.00
	<b>Total (A+B+C)</b>	<b>50934.75</b>	<b>33356.25</b>	<b>84291.00</b>	<b>3311.50</b>	<b>2693.80</b>	<b>6005.30</b>	<b>6005.30</b>
19	<b>Border Areas Development Programme (BADP) ACA</b>							
	CS(PM)-19 Border Area Development Programme (ACA)	4000.00	0.00	4000.00	1280.00	0.00	1280.00	1280.00
	<b>Total</b>	<b>4000.00</b>	<b>0.00</b>	<b>4000.00</b>	<b>1280.00</b>	<b>0.00</b>	<b>1280.00</b>	<b>1280.00</b>

## STATEMENT - VI

**SCHEDULED CASTES SUB PLAN 2014-15  
CENTRALLY SPONSORED SCHEMES (RESTRUCTURED)**

(₹ Lac)

Scheme No.	Name of the Scheme	Annual Plan 2014-15			SCSP 2014-15			
		Approved Outlay			Approved Outlay			Capital Content out of col.8
		CS	SS	Total	CS	SS	Total	
1	2	3	4	5	6	7	8	9
20	<b>National Food Security Mission</b>							
	CS(AGR)-10 National Food Security Mission	6250.00	0.00	6250.00	312.50	0.00	312.50	0.00
	AGR-04 Intensive Cotton Development (75:25)	750.00	250.00	1000.00	37.50	12.50	50.00	0.00
	<b>Total</b>	<b>7000.00</b>	<b>250.00</b>	<b>7250.00</b>	<b>350.00</b>	<b>12.50</b>	<b>362.50</b>	<b>0.00</b>
21	<b>National Horticulture Mission</b>							
	HORT-01 National Horticulture Mission(85:15)	7012.50	1237.50	8250.00	2033.77	358.73	2392.50	0.00
	<b>Total</b>	<b>7012.50</b>	<b>1237.50</b>	<b>8250.00</b>	<b>2033.77</b>	<b>358.73</b>	<b>2392.50</b>	<b>0.00</b>
22	<b>National Mission on Sustainable Agriculture</b>							
	SWC-02 -National Mission on Micro Irrigation (80:20)	2000.00	500.00	2500.00	100.00	25.00	125.00	0.00
	<b>Total</b>	<b>2000.00</b>	<b>500.00</b>	<b>2500.00</b>	<b>100.00</b>	<b>25.00</b>	<b>125.00</b>	<b>0.00</b>
23	<b>National Oilseed and Oil Palm Mission</b>							
	AGR-02 Integrated Scheme of Oilseeds, Oil Palm and Maize(75:25)	375.00	125.00	500.00	85.17	28.39	113.56	0.00
	<b>Total</b>	<b>375.00</b>	<b>125.00</b>	<b>500.00</b>	<b>85.17</b>	<b>28.39</b>	<b>113.56</b>	<b>0.00</b>
24	<b>National Mission on Agriculture Extension and Technology</b>							
	CS(AGR)-07 Promotion and strengthening of Agriculture Mechanization through training & demonstration	25.00	0.00	25.00	0.00	0.00	0.00	0.00
	AGR-03 Support to State Extension Programme (CS-Direct Release)	2475.00	275.00	2750.00	123.75	13.75	137.50	0.00
	CS(AGR)--09 Scheme for Post Harvest Technology & Management(100%)	50.00	0.00	50.00	2.50	0.00	2.50	0.00
	CS(AGR)-11 Sub-mission on Agriculture Mechanization(100%)	450.00	0.00	450.00	22.50	0.00	22.50	0.00
	<b>Total</b>	<b>3000.00</b>	<b>275.00</b>	<b>3275.00</b>	<b>148.75</b>	<b>13.75</b>	<b>162.50</b>	<b>0.00</b>
25	<b>National Programme for Dairy Development</b>							
	DD-01 National Programme for Dairy Development	900.00	200.00	1100.00	288.00	64.00	352.00	0.00
	<b>Total</b>	<b>900.00</b>	<b>200.00</b>	<b>1100.00</b>	<b>288.00</b>	<b>64.00</b>	<b>352.00</b>	<b>0.00</b>
26	<b>National Livestock Health and Disease Control Programme</b>							
	AH-01 Assistance to States for control of Animal diseases -Creation of disease free zone (75:25)	600.00	200.00	800.00	192.00	64.00	256.00	0.00

## STATEMENT - VI

**SCHEDULED CASTES SUB PLAN 2014-15  
CENTRALLY SPONSORED SCHEMES (RESTRUCTURED)**

(₹ Lac)

Scheme No.	Name of the Scheme	Annual Plan 2014-15			SCSP 2014-15			
		Approved Outlay			Approved Outlay			Capital Content out of col.8
		CS	SS	Total	CS	SS	Total	
1	2	3	4	5	6	7	8	9
	AH-03 Professional Efficiency Development through Strengthening of Punjab Veterinary Council (50:50)	15.00	15.00	30.00	4.80	4.80	9.60	0.00
	AH-04 Establishment and Strengthening of Existing Vety Hospitals and Dispensaries(75:25).	900.00	300.00	1200.00	288.00	96.00	384.00	384.00
	CS(AH)-06 National Project on Rinderpest Eradication(100%)	20.00	0.00	20.00	6.40	0.00	6.40	0.00
	CS(AH)-10 Foot and Mouth Disease Control Programme(100%)	200.00	0.00	200.00	64.00	0.00	64.00	0.00
	CS(AH)-13 National Control Programme on Brucellosis(100%)	200.00	0.00	200.00	64.00	0.00	64.00	0.00
	CS(AH)-16 National Animal Disease Reporting System(NADRS)(100%)	13.00	0.00	13.00	4.16	0.00	4.16	0.00
	CS(AH)-09 Animal Disease management and regulatory medicines - Establishment of Regional Disease Diagnostic Lab(100%)	50.00	0.00	50.00	16.00	0.00	16.00	0.00
	<b>Total</b>	<b>1998.00</b>	<b>515.00</b>	<b>2513.00</b>	<b>639.36</b>	<b>164.80</b>	<b>804.16</b>	<b>384.00</b>
<b>27</b>	<b>National Livestock Management Programme</b>							
	AH-05 Assistance to State Poultry Farm-Strengthening of Government Poultry Farms(80:20)	40.00	10.00	50.00	12.80	3.20	16.00	0.00
	CS(AH)-07 Assistance to States for Integrated Piggery Development(100%)	1.00	0.00	1.00	0.32	0.00	0.32	0.00
	CS(AH)-11 Conservation of threatened breeds of small ruminants, pigs, pack animals and equines(100%)	50.00	0.00	50.00	16.00	0.00	16.00	0.00
	CS(AH)-12 Biotechnology Research Project under Fodder Development(100%)	20.00	0.00	20.00	6.40	0.00	6.40	0.00
	CS(AH)-14 Strengthening and Dev of Fodder Resources in the state(100%)	800.00	0.00	800.00	256.00	0.00	256.00	0.00
	CS(AH)-15 Rural Backyard Poultry Development(100%)	100.00	0.00	100.00	32.00	0.00	32.00	0.00
	CS(AH)-18 Fodder Seed Procurement and Distribution(100%)	572.00	0.00	572.00	183.04	0.00	183.04	0.00
	<b>Total</b>	<b>1583.00</b>	<b>10.00</b>	<b>1593.00</b>	<b>506.56</b>	<b>3.20</b>	<b>509.76</b>	<b>0.00</b>
<b>29</b>	<b>National River Conservation Programme (NRCP)</b>							
	UWS-04/3(i) National River Conservation Programme (70:20:10)	21000.00	6000.00	27000.00	6720.00	1920.00	8640.00	8640.00
	<b>Total</b>	<b>21000.00</b>	<b>6000.00</b>	<b>27000.00</b>	<b>6720.00</b>	<b>1920.00</b>	<b>8640.00</b>	<b>8640.00</b>



## STATEMENT - VI

**SCHEDULED CASTES SUB PLAN 2014-15  
CENTRALLY SPONSORED SCHEMES (RESTRUCTURED)**

(₹ Lac)

Scheme No.	Name of the Scheme	Annual Plan 2014-15			SCSP 2014-15			
		Approved Outlay			Approved Outlay			Capital Content out of col.8
		CS	SS	Total	CS	SS	Total	
1	2	3	4	5	6	7	8	9
35	<b>National Mission on Ayush including Mission on Medicinal Plants</b>							
	AY 01/AY 2 Supply of Essential Drugs for Ayurveda, Siddha & Unani Dispensaries situated in Rural & Backward areas.(85:15)	393.00	272.00	665.00	136.03	87.49	223.52	0.00
	AY 02/AY 2(b) Upgradation of 5 AYUSH Hospitals(85:15)	19.50	97.00	116.50	6.34	53.65	59.99	0.00
	AY 03/AY 6 Establishment of Programme Management Unit (PMU) (85:15).	12.00	4.00	16.00	3.84	1.28	5.12	0.00
	AY 05/AY 2(a) Upgradation of 5 AYUSH Hospitals	0.00	0.00	0.00	0.00	0.00	0.00	0.00
	AY 10 Establishment of ISM & H wings in district Allopathic Hospitals (85:15)	0.00	0.00	0.00	0.00	0.00	0.00	0.00
	AY 11 Co-location and Establishment of OPD Clinics in PHCs (85:15)	0.00	0.00	0.00	0.00	0.00	0.00	0.00
	AY 12 Co-location and Establishment of OPD Clinics in CHCs (85:15)	0.00	0.00	0.00	0.00	0.00	0.00	0.00
	CS 04/CS 19 Strengthening of Enforcement Mechanism for Quality Control of Ayurveda, Siddha & Unani Drugs	15.00	0.00	15.00	4.80	0.00	4.80	0.00
	CS 05/CS 20 Strengthening of Drug Testing Laboratory at Patiala	1.00	0.00	1.00	0.32	0.00	0.32	0.00
	CS 06/CS 22 Establishment of ISM Polyclinic with Regimental Therapy of Unani and Panchkarma etc.	5.00	0.00	5.00	1.60	0.00	1.60	0.00
	CS 07/CS 23 ISM wings in District Allopathy Hospitals	213.07	0.00	213.07	68.18	0.00	68.18	0.00
	CS 08/CS 48 Opening of 121 Specialty Clinics in PHC	453.75	0.00	453.75	145.20	0.00	145.20	0.00
	CS 09 Construction of Ayush Bhawan	0.00	0.00	0.00	0.00	0.00	0.00	0.00
	CS 13/CS 19 Strengthening of Enforcement Mechanism for Quality Control of Ayurveda, Siddha & Unani Drugs	0.00	0.00	0.00	0.00	0.00	0.00	0.00
	CS 14/CS 21 Specialty Clinics of ISM (Ayurveda) in District Allopathy Hospitals	60.00	0.00	60.00	19.20	0.00	19.20	0.00
	CS 05/CS 45 National Campaign/Workshop on Homoeopathy in Mother and Child Care			0.00	0.00	0.00	0.00	0.00
	CS 14/CS 28 Supply of Essential drugs of ISM and H	0.01	0.00	0.01	0.00	0.00	0.00	0.00

## STATEMENT - VI

**SCHEDULED CASTES SUB PLAN 2014-15  
CENTRALLY SPONSORED SCHEMES (RESTRUCTURED)**

(₹ Lac)

Scheme No.	Name of the Scheme	Annual Plan 2014-15			SCSP 2014-15			
		Approved Outlay			Approved Outlay			Capital Content out of col.8
		CS	SS	Total	CS	SS	Total	
1	2	3	4	5	6	7	8	9
	CS 15/CS 29 Establishment of Specialty Clinics/Treatment Centres of ISM and H in Allopathy Hospitals	1.82	0.00	1.82	0.00	0.00	0.00	0.00
	CS 16/ CS 30 Establishment of ISM & H wings in District Allopathy Hospitals	26.88	0.00	26.88	0.00	0.00	0.00	0.00
	CS 17/CS 32 Establishment of specialized therapy Centre with hospitalized facilities for Homoeopathy	6.02	0.00	6.02	0.00	0.00	0.00	0.00
	HM 01/HM 3 Co-location in CHCs (OPD Clinic)/ Establishment of Ayush OPD Clinics in CHCs/ SDHs/DHs (85:15).	88.40	15.60	104.00	44.40	0.00	44.40	0.00
	HM 02/HM 5 Establishment of ISM & H Wings in District Allopathic Hospitals(85:15).	6.40	1.13	7.53	2.41	0.00	2.41	0.00
	HM 03/HM 6 Co-location in PHCs(OPD Clinics)/ Establishment of Ayush OPD Clinics in CHSs/PHs(85:15).	0.00	0.00	0.00	0.00	0.00	0.00	0.00
	HM 04/HM 2 Supply of essential drugs of ISM&H (85:15)	86.71	25.64	112.35	22.36	13.56	35.92	0.00
	HM 06 Supply of Essential Drugs of ISM&H to NRHM dispensaries (85:15)	0.00	0.00	0.00	0.00	0.00	0.00	0.00
	HM 10 Upgradation of AYUSH Homoeopathic Dispensaries.(85:15)	26.29	4.64	30.93	8.41	1.49	9.90	0.00
	HM 11 Establishment of specialised therapy centre with hospitalization facility for Homoeopathy- Provision of Staff & Medicines. (85:15)	8.10	1.43	9.53	2.59	0.46	3.05	0.00
	HM 12 Establishment of specialty clinic of ISM&H Hospitals - Provision of Medicines. (85:15)	28.05	4.95	33.00	8.98	1.58	10.56	0.00
	HM 13 Establishment of ISM & H wing in District Allopathic Hospitals-Provision of Medicines(85:15)	32.30	5.70	38.00	10.34	1.82	12.16	0.00
	<b>Total</b>	<b>1483.30</b>	<b>432.09</b>	<b>1915.39</b>	<b>485.00</b>	<b>161.33</b>	<b>646.33</b>	<b>0.00</b>
<b>36</b>	<b>National AIDS &amp; STD Control Programme</b>							
	CS 09/CS 41 Matching Grant to State Blood Transfusion Council under the AIDS Control Society (100% & 50:50)	200.00	200.00	400.00	64.00	64.00	128.00	0.00
	CS 09A/41 National AIDS and STD control Programme	3600.00	0.00	3600.00	1152.00	0.00	1152.00	0.00
	<b>Total</b>	<b>3800.00</b>	<b>200.00</b>	<b>4000.00</b>	<b>1216.00</b>	<b>64.00</b>	<b>1280.00</b>	<b>0.00</b>

## STATEMENT - VI

**SCHEDULED CASTES SUB PLAN 2014-15  
CENTRALLY SPONSORED SCHEMES (RESTRUCTURED)**

(₹ Lac)

Scheme No.	Name of the Scheme	Annual Plan 2014-15			SCSP 2014-15			
		Approved Outlay			Approved Outlay			Capital Content out of col.8
		CS	SS	Total	CS	SS	Total	
1	2	3	4	5	6	7	8	9
38	<b>National Urban Livelihood Mission</b>							
	CS(UD)-38 National Urban Livelihood Mission (NULM) (75:25) Earlier Swarn Jayanti Shehri Rozgar Yojna.	2000.00	650.00	2650.00	680.00	221.00	901.00	0.00
	<b>Total</b>	<b>2000.00</b>	<b>650.00</b>	<b>2650.00</b>	<b>680.00</b>	<b>221.00</b>	<b>901.00</b>	<b>0.00</b>
39	<b>Rajiv Awas Yojana (MOHPUA)</b>							
	UD-13/13 Rajiv Awas Yojana	2000.00	500.00	2500.00	800.00	200.00	1000.00	1000.00
	<b>Total</b>	<b>2000.00</b>	<b>500.00</b>	<b>2500.00</b>	<b>800.00</b>	<b>200.00</b>	<b>1000.00</b>	<b>1000.00</b>
40	<b>Rashtriya Madhyamik Shiksha Abhiyan (RMSA)</b>							
	EDS-02/ EDS-13 Rashtriya Madhyamik Shiksha Abhiyan (RMSA) for Universalization of Secondary Education (75:25)	9044.93	3014.97	12059.90	4522.46	1507.48	6029.94	3133.00
	EDS-01/ EDS-2 Information and Communication Technology (ICT) in Punjab Schools (75:25)	4472.96	1525.94	5998.90	2236.48	762.97	2999.45	0.00
	EDS-06/ EDS-14 Construction and running of girls hostels for students of Secondary & Higher Secondary Schools (90:10)	157.24	17.47	174.71	78.62	8.74	87.36	0.00
	EDS-26 Vocationalisation of Education (75:25) (New scheme)	1324.87	441.62	1766.49	662.44	220.81	883.25	0.00
	<b>Total</b>	<b>15000.00</b>	<b>5000.00</b>	<b>20000.00</b>	<b>7500.00</b>	<b>2500.00</b>	<b>10000.00</b>	<b>3133.00</b>
41	<b>Support for Educational Development including Teachers Training &amp; Adult Education</b>							
	CS-09 National means cum Merit Scholarship Scheme (100%) (Non- plan)	473.35	0.00	473.35	118.34	0.00	118.34	0.00
	CS-10/CS-11 Incentives to girls for secondary education (100%)	1380.00	0.00	1380.00	345.00	0.00	345.00	0.00
	CS-12/CS-18 Assistance for appointment of Urdu teachers (100%)	145.00	0.00	145.00	36.25	0.00	36.25	0.00
	EDS-19/CS-08/CS-2 Teacher education establishment of District Institutes of Education and Training (DIETS) (75:25 pattern from 1/4/2012) (Earlier Pattern: 100%)	2625.33	872.56	3497.89	656.33	218.14	874.47	218.00
	EDS-03 Sakshar Bharat Mission- 2012 (75:25) (Earlier name: Adult Education Programme 67:33)	1561.32	520.44	2081.76	390.33	130.11	520.44	0.00
	<b>Total</b>	<b>6185.00</b>	<b>1393.00</b>	<b>7578.00</b>	<b>1546.25</b>	<b>348.25</b>	<b>1894.50</b>	<b>218.00</b>

## STATEMENT - VI

**SCHEDULED CASTES SUB PLAN 2014-15  
CENTRALLY SPONSORED SCHEMES (RESTRUCTURED)**

(₹ Lac)

Scheme No.	Name of the Scheme	Annual Plan 2014-15			SCSP 2014-15			
		Approved Outlay			Approved Outlay			Capital Content out of col.8
		CS	SS	Total	CS	SS	Total	
1	2	3	4	5	6	7	8	9
42	<b>Scheme for setting up of 6000 Model Schools at Block level as Benchmark of Excellence</b>							
	EDS-05/ EDS-15 Setting up of model schools at block level in educationally backward blocks (50:50) (Pattern changed to 50:50 w.e.f. 1/04/2014. Earlier pattern 75:25)	1225.00	1225.00	2450.00	392.00	392.00	784.00	0.00
	<b>Total</b>	<b>1225.00</b>	<b>1225.00</b>	<b>2450.00</b>	<b>392.00</b>	<b>392.00</b>	<b>784.00</b>	<b>0.00</b>
44 A	<b>Rashtriya Uchhtar Shiksha Abhiyan Higher Education</b>							
	CS(HE)-44 Rashtriya Uchhtar Shiksha Abhiyan (RUSA) (65:35)	6500.00	3500.00	10000.00	1625.00	875.00	2500.00	125.00
	<b>Total A</b>	<b>6500.00</b>	<b>3500.00</b>	<b>10000.00</b>	<b>1625.00</b>	<b>875.00</b>	<b>2500.00</b>	<b>125.00</b>
B	<b>Technical Education</b>							
	CS-03 Setting up of new polytechnics in the districts where no government polytechnic exists at present (100%)	1610.00	0.00	1610.00	515.20	0.00	515.20	515.20
	CS-04 Construction of women hostel in existing polytechnics (100%)	300.00	0.00	300.00	96.00	0.00	96.00	96.00
	CS-05 Central Assistance for strengthening of existing Polytechnics (100%)	1500.00	0.00	1500.00	480.00	0.00	480.00	480.00
	CS-06 Community Development through Polytechnics (CDTP) (100%)	300.00	0.00	300.00	96.00	0.00	96.00	0.00
	<b>Total B</b>	<b>3710.00</b>	<b>0.00</b>	<b>3710.00</b>	<b>1187.20</b>	<b>0.00</b>	<b>1187.20</b>	<b>1091.20</b>
	<b>Total (A+B)</b>	<b>10210.00</b>	<b>3500.00</b>	<b>13710.00</b>	<b>2812.20</b>	<b>875.00</b>	<b>3687.20</b>	<b>1216.20</b>
45	<b>Skill Development Mission</b>							
	CS(EG)-45 Skill Development Mission	1000.00	0.00	1000.00	250.00	0.00	250.00	0.00
	<b>Total</b>	<b>1000.00</b>	<b>0.00</b>	<b>1000.00</b>	<b>250.00</b>	<b>0.00</b>	<b>250.00</b>	<b>0.00</b>
46	<b>Social Security for Unorganized Workers including Rashtriya Swasthaya Bima Yojana</b>							
	DHS-03/DHS-20 Rashtriya Swasthaya Bima Yojna for workers covered under BPL(75:25)	1500.00	500.00	2000.00	480.00	160.00	640.00	0.00
	CS(DHS)-48 Aam Admi Bima Yojna (50:50)	250.00	250.00	500.00	80.00	80.00	160.00	0.00
	<b>Total</b>	<b>1750.00</b>	<b>750.00</b>	<b>2500.00</b>	<b>560.00</b>	<b>240.00</b>	<b>800.00</b>	<b>0.00</b>

## STATEMENT - VI

**SCHEDULED CASTES SUB PLAN 2014-15  
CENTRALLY SPONSORED SCHEMES (RESTRUCTURED)**

(₹ Lac)

Scheme No.	Name of the Scheme	Annual Plan 2014-15			SCSP 2014-15			
		Approved Outlay			Approved Outlay			Capital Content out of col.8
		CS	SS	Total	CS	SS	Total	
1	2	3	4	5	6	7	8	9
<b>50</b>	<b>Scheme for Development of Scheduled Castes</b>							
	(i) CS(WSC)01-34- Scholarship for Post Matric Students for Scheduled Castes. (100% GoI)(Shifted from Non Plan).	12229.00	6079.00	18308.00	12229.00	6079.00	18308.00	0.00
	(ii) CS(WSC)-02 Babu Jagjivan Ram Chhatrawas Yojana - Construction of Hostels for SC Girls in Schools & Colleges. (100% GoI).	2000.00	0.00	2000.00	2000.00	0.00	2000.00	2000.00
	(iii) 03-33 CS(WSC)-03 Babu Jagjivan Ram Chhatrawas Hostels for Boys & Girls in Schools & Colleges. (50:50) (GoI:GoP) (Shifted from Non Plan)	50.00	50.00	100.00	50.00	50.00	100.00	100.00
	(iv)10-50 Implementation of Protection of Civil Rights Act -1955 and the Scheduled Caste & the Scheduled Tribes (Prevention of Atrocities Act 1989)(Clubbed Scheme SCOP (S)-1 & SCOP(S)-2. (100% GoI) (Shifted from Non Plan)	300.00	300.00	600.00	300.00	300.00	600.00	0.00
	(v)WSC-01 Share Capital Contribution to PSCFC (State Share 51% & GoI 49%) (direct release by GoI)	521.00	542.00	1063.00	521.00	542.00	1063.00	1063.00
	(vi) CS(WSC)-04 Pre-Matric Scholarship for Scheduled Caste Students Studying in class IXth & Xth (100% GoI)	3000.00	0.00	3000.00	3000.00	0.00	3000.00	0.00
	(vii) Upgradation of Merit of SC Students. (New Scheme)	400.00	0.00	400.00	400.00	0.00	400.00	0.00
	<b>Total</b>	<b>18500.00</b>	<b>6971.00</b>	<b>25471.00</b>	<b>18500.00</b>	<b>6971.00</b>	<b>25471.00</b>	<b>3163.00</b>
<b>53</b>	<b>Pradhan Mantri Adarsh Gram Yojana (PMAGY) in SC villages. (100% GoI) (New Scheme)</b>	5000.00	0.00	5000.00	5000.00	0.00	5000.00	5000.00
	<b>Total</b>	<b>5000.00</b>	<b>0.00</b>	<b>5000.00</b>	<b>5000.00</b>	<b>0.00</b>	<b>5000.00</b>	<b>5000.00</b>
<b>60</b>	<b>National Mission for Empowerment of Women including Indira Gandhi Matritav Sahyog Yojana (100% GoI)</b>							
	CS(WCD)-08 Establishment of State Resource Centre for Women under National Mission for Empowerment of Women (100% GoI)	10.00	0.00	10.00	5.00	0.00	5.00	0.00
	CS(WCD)-02 Indira Gandhi Matritva Sahyog Yojana (IGMSY)- Conditional Maternity Benefit Scheme (CMB)(100% GoI)	1511.94	0.00	1511.94	756.00	0.00	756.00	0.00

## STATEMENT - VI

**SCHEDULED CASTES SUB PLAN 2014-15  
CENTRALLY SPONSORED SCHEMES (RESTRUCTURED)**

(₹ Lac)

Scheme No.	Name of the Scheme	Annual Plan 2014-15			SCSP 2014-15			
		Approved Outlay			Approved Outlay			Capital Content out of col.8
		CS	SS	Total	CS	SS	Total	
1	2	3	4	5	6	7	8	9
	CS(WCD)19-Indira Gandhi Matritva Sahyog Yojana (IGMSY)- Conditional Maternity Benefit Scheme (CMB)(100% GoI) (Shifted from Non Plan)	22.86	0.00	22.86	5.72	0.00	5.72	0.00
	CS(WCD)-09 Umbrella Scheme For Protection and development of Women	33.45	0.00	33.45	16.70	0.00	16.70	0.00
	<b>Total</b>	<b>1578.25</b>	<b>0.00</b>	<b>1578.25</b>	<b>783.42</b>	<b>0.00</b>	<b>783.42</b>	<b>0.00</b>
<b>61</b>	<b>Integrated Child Protection Scheme (ICPS)</b>							
	CS(WCD)-61/WCD-01 Integrated Child Protection Scheme (ICPS) (75:25) (GoI:GoP)	1787.00	596.00	2383.00	893.50	298.00	1191.50	155.00
	<b>Total</b>	<b>1787.00</b>	<b>596.00</b>	<b>2383.00</b>	<b>893.50</b>	<b>298.00</b>	<b>1191.50</b>	<b>155.00</b>
<b>62</b>	<b>Rajiv Gandhi Scheme for Empowerment of Adolescent Girls (SABLA)</b>							
	(i) NT(D)-02 Rajiv Gandhi Scheme for Empowerment of Adolescent Girls (RGSEAG)-SABLA(SNP 50:50)	1600.00	1600.00	3200.00	1120.00	1120.00	2240.00	0.00
	(ii) NT(D)-02(i)/18- Rajiv Gandhi Scheme for Empowerment of Adolescent girls (SABLA) (100% GoI (Shifted from Non Plan)	205.20	0.00	205.20	51.00	0.00	51.00	0.00
	<b>Total</b>	<b>1805.20</b>	<b>1600.00</b>	<b>3405.20</b>	<b>1171.00</b>	<b>1120.00</b>	<b>2291.00</b>	<b>0.00</b>
<b>63</b>	<b>Panchayat Yuva Krida aur Khel Abhiyan (PYKKA)</b>							
	SS-01/SS-11 Panchayati Yuva Krida or Khel Abhiyan PYKKA (75:25)	977.25	325.75	1303.00	312.72	104.24	416.96	0.00
	<b>Total</b>	<b>977.25</b>	<b>325.75</b>	<b>1303.00</b>	<b>312.72</b>	<b>104.24</b>	<b>416.96</b>	<b>0.00</b>
	<b>Grand Total</b>	<b>550335.51</b>	<b>150221.97</b>	<b>700557.48</b>	<b>198301.15</b>	<b>62814.12</b>	<b>261115.27</b>	<b>86901.39</b>

**STATEMENT -VII**

**SCHEDULED CASTES SUB PLAN (SCSP) - 2014-15  
Physical Targets & Achievements**

Sr. No.	Sub-head/Scheme/Item	Unit	SCSP Target	SCSP 2012-13		SCSP 2013-14		SCSP 2014-15
			12th Plan (2012-17)	Target	Achievements	Target	Achievements	Target
1	2	3	4	5	6	7	8	9
	<b>RURAL DEVELOPMENT</b>							
RDS(D)-01	Swaran Jayanti Gram Swa-Rozgar Yojna	Beneficiaires	Not fixed	Not fixed	663	-	-	-
CS(RDE)-9	National Rural Employment Gurantee Scheme (90:10)(Direct Release)	lac mandays	Demand driven scheme	Demand driven scheme	13624	Demand driven scheme	363876 (wage employment No.)	Demand driven scheme
CS(RDE)-8	Indira Awaas Yojana (75:25) (Direct Release)	Houses (Construction/ upgradation)	13,700	4,000	1763	17,150	18,990	17,208
	<b>WELFARE OF SCs</b>							
CS(WSC)-50	Scheme for Development of Scheduled Castes							
	(i) CS(WSC)01-34- Scholarship for Post Matric Students for Scheduled Castes. (100% GoI)(Shifted from Non Plan).	Nos	-	-	49602	145735	335000	96936
	(v)WSC-01 Share Capital Contribution to PSCFC (State Share 51% & GoI 49%) (direct release by GoI)	Beneficiaries	7,500	1,500	1,500	1,400	813	1,400
	(vi) CS(WSC)-04 Pre-Matric Scholarship for Scheduled Caste Students Studying in class IXth & Xth (100% GoI)	Students	-	-	-	-	-	1,27,950
WSC(D)-02	Award to SC Sports Students (6-12 classes)	Nos	10,250	2,050	-	2,050	-	10,266
WSC-05(i)	Attendance scholarship to SC Primary girl students	Nos	0	4,00,000	1,24,566	6,50,000	1,85,686	3,00,000
WSC-09(i)	Shagun to SC Girls/Widows/ Divorcees and the Daughters of Widows at the time of their marriages	Nos	0	44,533	69,044	81,000	80,175	48,000

**STATEMENT -VII**

**SCHEDULED CASTES SUB PLAN (SCSP) - 2014-15  
Physical Targets & Achievements**

Sr. No.	Sub-head/Scheme/Item	Unit	SCSP Target	SCSP 2012-13		SCSP 2013-14		SCSP 2014-15
			12th Plan (2012-17)	Target	Achievements	Target	Achievements	Target
1	2	3	4	5	6	7	8	9
WSC-03	Houses to Houseless SCs in Rural & Urban Areas	Nos	50,000	10,000	-	25,000	-	2,000
WSC-07	New Courses/ Vocational Training in ITIs for SC Students (Staff expenditure, scholarship to SC students etc.)	Nos	29,330	5,866	1,157	5,866	-	3,000
WSC-04	Financial Assistance to SC youth for Flying Training of Commercial Pilot License (ACA 2007-08)	Nos	25	5	-	5	-	-
WSC-08	Award to the Village Panchayats for promoting Education and Socio Economic Development of SCs	No of villages	1,000	200	-	200	-	-
WSC-06(i)	Grant in aid to BPL SC students for purchase of School Uniforms, Shoes and School Bags etc.	Beneficiaries	2,00,000	40,000	-	-	-	-
WSC-10	Assistance to NGOs, Trusts and other Social Institutions for Solemnizing Mass Marriages for SC couples	NGOs	667	133	15	133	133	200
WSC-11	Setting up of Legal Aid Clinics in all the districts of Punjab	Legal Aid Clinics	50	10	-	10	-	-
	<b>SOCIAL SECURITY</b>							
SSW-01	Janshree Bima Yojna for BPL families (Rural & Urban) (50:50) (50% directly released to the LIC by GOI)	Nos	5,00,000	10,000	-	1,00,000	-	-
SSW-02	Aam Admi Bima Yojana (50:50) (50% directly released to the LIC by GOI)	Nos	26,000	5,200	-	5,200	-	-
WCD-05	Mai Bhago Vidya (EDU) Scheme (Free Bicycle to all girl students studying in class 9th to 12th) (Renamed Scheme SWCW(S)-3)	Nos	8,43,750	67,500	-	75,000	61,000	16



**STATEMENT -VII**

**SCHEDULED CASTES SUB PLAN (SCSP) - 2014-15  
Physical Targets & Achievements**

Sr. No.	Sub-head/Scheme/Item	Unit	SCSP Target	SCSP 2012-13		SCSP 2013-14		SCSP 2014-15
			12th Plan (2012-17)	Target	Achievements	Target	Achievements	Target
1	2	3	4	5	6	7	8	9
SSW-04	Financial Assistance to Disabled Persons (Social Security Fund)	Nos	4,75,000	75,000	71,353	80,000	70,280	82,500
WCD-03	Financial Assistance to Widows & Destitute Women (Social Security Fund)	Nos	8,75,000	1,50,000	1,40,974	1,55,000	1,39,409	1,62,500
WCD-08	Implementation of Swawlamban scheme-Vocational training programme for women	Nos	8,400	1,667	-	1,667	-	-
WCD-12	Distribution of sterilized sanitary pads to rural women	Beneficiaries	1,00,000	15,000	-	20,000	-	-
SSW-03	Old Age Pension (Social Security Fund)	Nos	43,75,000	7,75,000	7,36,250	7,75,000	7,00,912	8,25,000
WCD-02	Financial Assistance to dependent children (Social Security Fund)	Nos	4,00,000	65,000	58,108	67,500	59,666	70,000
CS(SSWD)-10 (SSW(D)-01)	National Social Assistance Programme (NSAP)	Nos	5,41,333	1,06,000	8,297	1,00,000	2,800	9,955
	<b>NUTRITION</b>							
CS-NT(D)-16 NT(D)-01	Integrated Child Development Services	Nos	51,64,530	10,76,051	3,66,915	10,33,000	7,34,778	44,61,000
CS-NT(D)62 NT(D)-02	Rajiv Gandhi Scheme for empowerment of adolescent girls (RGSEAG)- "Sabla"	Nos	7,47,120	1,49,424	1,53,093	1,60,000	-	6,49,000
	<b>WATER SUPPLY AND SANITATION</b>							
RWS-1	Rajiv Gandhi National Drinking Water Mission including Repair of damaged Water Supply Scheme (75:25)	NC	300	60	30	Not fixed	-	-
		PC	300	60	-	Not fixed	-	-
		OH	0	0	0	Not fixed	-	-
RWS-02	NABARD Aided Rural Water Supply Scheme (85:15)	NC	5	1	1	Not fixed	2	2
		PC	50	10	-	Not fixed	-	-

**STATEMENT -VII**

**SCHEDULED CASTES SUB PLAN (SCSP) - 2014-15  
Physical Targets & Achievements**

Sr. No.	Sub-head/Scheme/Item	Unit	SCSP Target	SCSP 2012-13		SCSP 2013-14		SCSP 2014-15
			12th Plan (2012-17)	Target	Achievements	Target	Achievements	Target
1	2	3	4	5	6	7	8	9
RWS-04/4	Punjab Rural Water Supply and Sanitation project with World Bank Assistance.(59:16:19:6) bank:GOI:GOP:Community)	NC	-	-	-	20	250	200
		PC	-	-	-	100		
	<b>URBAN DEVELOPMENT</b>							
CS(UD)-38	National Urban Livelihood Mission (NULM) (75:25)	Emp.Lac Mandays	1.15	0.23	0.46	0	-	-
		Trainees (No)	10,000	2,000	4,000	5,540	-	-
		Beneficiaries	2,500	500	1,000	950	-	-
	<b>DEFENCE SERVICES WELFARE</b>							
DSW-01	Incentive for IMA- NDA Cadets (@ Rs.1.00 lac per cadet) (setting up of National Defence University - replaced)	Cadets	100	63	-	25	-	2
DSW-02	Training scheme for the wards of ex-servicemen and others for entry to Technical/Non-Technical Trades of	Nos	4,500	900	180	900	940	1,200
DSW-07	Provision for Grant of Rs. 5.00 lac each for purchase of plot/house for the widows of Martyrs/ 75% to 100% disabled soldiers during the different operations from the period 1-1-1999 onwards	Families	50	10	-	4	-	-
	<b>EMPLOYMENT GENERATION</b>							
EG-02	Centre for Training and Employment of Punjab Youth (C-PYTE)	Trainees	12,500	2,500	-	65	9,273	9,375

**STATEMENT-VIII**

**SCHEDULED CASTES SUB PLAN 2014-15  
SPECIAL CENTRAL ASSISTANCE PROGRAMME  
Subhead-wise Allocation, Expenditure, Achievements and Physical Targets**

(₹ lac)

Sr. No.	Sub-head	2012-13 Expenditure	2013-14				2014-15	
			Approved Outlay	Revised Outlay	Achievement		Approved Outlay	Targets (Nos.)
					Financial	Physical (Nos.)		
1	2	3	4	5	6	7	8	9
<b>I</b>	<b>Welfare of SCs</b>							
A	Directorate of Welfare of SCs & BCs	319.93	1105.40	193.00	187.65	1236	1289.92	11790
B	Directorate of Scheduled Castes Sub Plan	34.34	550.70	327.11	197.54	5117	658.70	6100
	<b>Sub Total I (A+B)</b>	<b>354.27</b>	<b>1656.10</b>	<b>520.11</b>	<b>385.19</b>	<b>6353</b>	<b>1948.62</b>	<b>17890</b>
<b>II</b>	Animal Husbandry	50.10	190.15	56.00	4.50	45	205.00	11250
<b>III</b>	Horticulture	0.00	18.75	0.00	0.00	0	18.75	50
<b>IV</b>	Employment Generation and Training	20.19	0.00	0.00	5.34	963	0.00	0
<b>V</b>	Industrial Training	0.00	75.00	0.00	0.00	0	0.00	0
<b>VI</b>	Industries (Punjab Infotech)	0.85	220.00	100.00	45.45	480	220.00	2200
<b>VII</b>	Fisheries	0.00	90.00	0.00	0.00	0.00	70.00	700
	<b>Grand Total (I-VII)</b>	<b>425.41</b>	<b>2250.00</b>	<b>676.11</b>	<b>440.48</b>	<b>7841</b>	<b>2462.37</b>	<b>32090</b>

**STATEMENT-IX**

**SCHEDULED CASTES SUB PLAN 2014-15  
SPECIAL CENTRAL ASSISTANCE PROGRAMME  
Scheme -wise Allocation and Expenditure**

(₹ lac)

Code No.	Subhead/Scheme	2012-13	2013-14			2014-15
		Expenditure	Approved Outlay	Revised Outlay	Expenditure	Approved Outlay
1	2	3	4	5	6	7
<b>I</b>	<b>WELFARE OF SCs</b>					
<b>A</b>	<b>DIRECTORATE OF WELFARE OF SCs &amp; BCs</b>					
SCA(SC)-1	Setting up of Institutes for training in typing and Stenography to below poverty line SCs	69.33	90.00	93.00	78.27	114.92
SCA(SC)-2	Training of unemployed Scheduled Castes as driver of light/heavy vehicles	0.00	100.00	0.00	0.00	50.00
SCA(SC)-3	Providing of equipment and raw material in 24 Training-cum- production centres of Welfare Department	0.00	16.00	0.00	0.00	20.00
SCA(SC)-4	Strengthening of 108 community centres-Providing of equipment and raw material.	0.00	49.40	0.00	0.00	55.00
SCA(SC)-9	Providing Training to the educated unemployed SC youth in different Vocational/Professional courses.					
	(i)Professional Air Hostess Travel and Hospitality Management Career Courses	0.00	50.00	0.00	0.00	0.00
	(ii)Vocational Training in Hotel operation services.	0.00	50.00	0.00	0.00	0.00
SCA(SC)-10	Creation of infrastructure facilities in villages having 50% or more SC population.	0.00	250.00	0.00	0.00	250.00
SCA(SC)-12	Capital subsidy to PSCFC under bank tie-up loaning programme.	250.60	300.00	100.00	100.00	800.00
SCA(SC)-13	Special Central Assistance for Loaning Schemes of Punjab Scheduled Castes Land Development & Finance Corporation (PSCFC) to below Poverty Line Scheduled Castes in collaboration with National Corporations	0.00	0.00	0.00	9.38	0.00
SCA(SC)-15	Scheme to assist BPL SC students covered under the existing plan scheme "New Courses/Vocational training in Industrial Training Institutes for SC students"	0.00	200.00	0.00	0.00	0.00
	<b>Sub-Total (A)</b>	<b>319.93</b>	<b>1105.40</b>	<b>193.00</b>	<b>187.65</b>	<b>1289.92</b>

**STATEMENT-IX**

**SCHEDULED CASTES SUB PLAN 2014-15  
SPECIAL CENTRAL ASSISTANCE PROGRAMME  
Scheme -wise Allocation and Expenditure**

(₹ lac)

Code No.	Subhead/Scheme	2012-13	2013-14			2014-15
		Expenditure	Approved Outlay	Revised Outlay	Expenditure	Approved Outlay
1	2	3	4	5	6	7
<b>B</b>	<b>DIRECTORATE OF SCHEDULED CASTES SUB PLAN</b>					
SCA(SCSP)-1	Formulation/ Monitoring/ Review and Implementation of S.C.S.P.					
(i)	Computerization of Directorate of SCSP	10.38	16.00	14.00	8.20	15.00
(ii)	Strengthening of data base - Study tours and training etc.	0.00	2.00	0.29	0.00	1.00
SCA(SCSP)-2	Implementation of SCA Programme at the District Level-Placing of funds at the disposal of District Rural Development Agencies (DRDAs)	23.62	500.00	291.02	177.13	610.00
SCA(SCSP)-3	Survey/Evaluation of SCA schemes	0.00	2.70	2.70	0.00	2.70
SCA(SCSP)-4	Setting up of a Monitoring cell in the Directorate of SCSP for the purpose of survey/studies and evaluation.	0.34	30.00	19.10	12.21	30.00
	<b>Sub- Total (B)</b>	<b>34.34</b>	<b>550.70</b>	<b>327.11</b>	<b>197.54</b>	<b>658.70</b>
	<b>Total-I (A+B)</b>	<b>354.27</b>	<b>1656.10</b>	<b>520.11</b>	<b>385.19</b>	<b>1948.62</b>
<b>II</b>	<b>ANIMAL HUSBANDRY</b>					
SCA(AH)-1	Scheme for female buffalo calf rearing	15.00	50.00	50.00	4.50	50.00
SCA(AH)-2	Setting up of Goat/Sheep rearing units	0.00	25.00	0.00	0.00	20.00
SCA(AH)-3	Upgradation of low grade roughages through Ammonia treatment	22.00	22.00	0.00	0.00	0.00
SCA(AH)-4	Setting up of Turkey Units for BPL SCs.	8.10	9.00	0.00	0.00	9.00
SCA(AH)-5	Establishment of backyard poultry units for BPL SCs	5.00	20.00	0.00	0.00	20.00
SCA(AH)-6	Supply of hand driven chaff-cutter (Toka Machine) to landless/ marginal Scheduled Castes families.	0.00	6.00	6.00	0.00	6.00
SCA(AH)-7	Awareness camps at village level for Scheduled Castes Women for livestock management practices, diseases, feeding, vaccination and deworming etc.	0.00	58.15	0.00	0.00	0.00
	<b>New Scheme</b>					
SCA(AH)-8	Providing insurance cover to milch animals reared by Scheduled Caste families.	0.00	0.00	0.00	0.00	100.00
	<b>Total-II</b>	<b>50.10</b>	<b>190.15</b>	<b>56.00</b>	<b>4.50</b>	<b>205.00</b>

**STATEMENT-IX**

**SCHEDULED CASTES SUB PLAN 2014-15  
SPECIAL CENTRAL ASSISTANCE PROGRAMME  
Scheme -wise Allocation and Expenditure**

(₹ lac)

Code No.	Subhead/Scheme	2012-13	2013-14			2014-15
		Expenditure	Approved Outlay	Revised Outlay	Expenditure	Approved Outlay
1	2	3	4	5	6	7
<b>III</b>	<b>HORTICULTURE</b>					
SCA(H)-1	Subsidy for Sericulture	0.00	18.75	0.00	0.00	18.75
	<b>Total-III</b>	<b>0.00</b>	<b>18.75</b>	<b>0.00</b>	<b>0.00</b>	<b>18.75</b>
<b>IV</b>	<b>EMPLOYMENT GENERATION AND TRAINING</b>					
SCA(YS)-1	Pre selection training to SC youth for enrolment into defence forces, para-military forces and police services through C-PYTE	20.19	0.00	0.00	5.34	0.00
	<b>Total-IV</b>	<b>20.19</b>	<b>0.00</b>	<b>0.00</b>	<b>5.34</b>	<b>0.00</b>
<b>V</b>	<b>INDUSTRIAL TRAINING</b>					
SCA(ITI)-1	Financial Assistance/Stipend to SC BPL students admitted in Govt. Industrial Training Institutes	0.00	75.00	0.00	0.00	0.00
	<b>Total-V</b>	<b>0.00</b>	<b>75.00</b>	<b>0.00</b>	<b>0.00</b>	<b>0.00</b>
<b>VI</b>	<b>INDUSTRIES (PUNJAB INFOTECH)</b>					
SCA(IT)-1	Computer Training to 10th & 12th pass BPL SC boys/girls through CAL-C	0.85	220.00	100.00	45.45	220.00
	<b>Total-VI</b>	<b>0.85</b>	<b>220.00</b>	<b>100.00</b>	<b>45.45</b>	<b>220.00</b>
<b>VII</b>	<b>FISHERIES</b>					
SCA(FH)-1	To encourage SC BPL families to adopt Pisciculture	0.00	90.00	0.00	0.00	50.00
	<b>New Scheme</b>					
SCA(FH)-2	Providing fishing nets to SC fish farmers/fish sellers	0.00	0.00	0.00	0.00	20.00
	<b>Total-VII</b>	<b>0.00</b>	<b>90.00</b>	<b>0.00</b>	<b>0.00</b>	<b>70.00</b>
	<b>Grand Total (I-VII)</b>	<b>425.41</b>	<b>2250.00</b>	<b>676.11</b>	<b>440.48</b>	<b>2462.37</b>

**STATEMENT-X**

**SCHEDULED CASTES SUB PLAN - 2014-15  
SPECIAL CENTRAL ASSISTANCE PROGRAMME  
Physical Targets and Achievements**

Code No.	Subhead/Scheme	Unit	2012-13 Achievements	2013-14		2014-15 Targets
				Targets	Achievements	
1	2	3	4	5	6	7
<b>I</b>	<b>WELFARE OF SCs</b>					
<b>A</b>	<b>DIRECTORATE OF WELFARE OF SCs &amp; BCs</b>					
SCA(SC)-1	Setting up of Institutes for training in typing and Stenography to below poverty line SCs	Trainees	135	230	144	180
SCA(SC)-2	Training of unemployed Scheduled Castes as driver of light/heavy vehicles	Trainees	0	300	0	150
SCA(SC)-3	Providing of equipment and raw material in 24 Training-cum-production centres of Welfare Department	Trainees	0	270	0	200
SCA(SC)-4	Strengthening of 108 community centres-Providing of equipment and raw material.	Trainees	0	825	0	760
SCA(SC)-9	Providing Training to the educated unemployed SC youth in different Vocation/Professional courses.					
	(i) Professional Air Hostess Travel and Hospitality Management Career Courses	Trainees	0	40	0	0
	(ii) Vocational Training in Hotel operation services.	Trainees	0	80	0	0
SCA(SC)-10	Creation of infrastructure facilities in villages having 50% or more SC population.	Beneficiaries	0	2500	0	2500
SCA(SC)-12	Capital subsidy to PSCFC under bank tie-up loaning programme.	Beneficiaries	2506	3000	1000	8000
SCA(SC)-13	Special Central Assistance for Loaning Schemes of Punjab Scheduled Castes Land Development & Finance Corporation (PSCFC) to below Poverty Line Scheduled Castes in collaboration with National Corporations	Beneficiaries	0	0	92	0
SCA(SC)-15	Scheme to assist BPL SC students covered under the existing plan scheme "New Courses/Vocational training in Industrial Training Institutes for SC students"	Trainees	0	1500	0	0
	<b>Total (A)</b>		<b>2641</b>	<b>8745</b>	<b>1236</b>	<b>11790</b>

**STATEMENT-X**

**SCHEDULED CASTES SUB PLAN - 2014-15  
SPECIAL CENTRAL ASSISTANCE PROGRAMME  
Physical Targets and Achievements**

Code No.	Subhead/Scheme	Unit	2012-13 Achievements	2013-14		2014-15 Targets
				Targets	Achievements	
1	2	3	4	5	6	7
<b>B</b>	<b>DIRECTORATE OF SCHEDULED CASTES SUB PLAN</b>					
SCA(SCSP)-2	Implementation of SCA Programme at District level-Placing of funds at the disposal of District Rural Development Agencies (DRDAs)	Beneficiaries/ Trainees	1655	8300	5117	6100
	<b>Total (B)</b>		<b>1655</b>	<b>8300</b>	<b>5117</b>	<b>6100</b>
	<b>Total-I (A+B)</b>		<b>4296</b>	<b>17045</b>	<b>6353</b>	<b>17890</b>
<b>II</b>	<b>ANIMAL HUSBANDRY</b>					
SCA(AH)-1	Scheme for female buffalo calf rearing	Beneficiaries	150	500	45	500
SCA(AH)-2	Setting up of Goat/Sheep rearing units	Beneficiaries	0	250	0	200
SCA(AH)-3	Upgradation of low grade roughages through Ammonia treatment	Beneficiaries	3150	4400	0	0
SCA(AH)-4	Setting up of Turkey Units for BPL SCs.	Beneficiaries	225	300	0	250
SCA(AH)-5	Establishment of backyard poultry units for BPL SCs	Beneficiaries	20	1000	0	200
SCA(AH)-6	Supply of hand driven chaff-cutter (Toka Machine) to landless/marginal Scheduled Castes families.	Beneficiaries	0	100	0	100
SCA(AH)-7	Awareness camps at village level for Scheduled Castes Women for livestock management practices, diseases, feeding, vaccination and deworming etc.	Trainees	0	11640	0	0
	<b>New Scheme</b>					
SCA(AH)-8	Providing insurance cover to milch animals reared by Scheduled Caste families.	Beneficiaries	0	0	0	10000
	<b>Total (II)</b>		<b>3545</b>	<b>18190</b>	<b>45</b>	<b>11250</b>
<b>III</b>	<b>HORTICULTURE</b>					
SCA(H)-1	Subsidy for Sericulture	Beneficiaries	0	50	0	50
	<b>Total (III)</b>		<b>0</b>	<b>50</b>	<b>0</b>	<b>50</b>



**STATEMENT-X**

**SCHEDULED CASTES SUB PLAN - 2014-15  
SPECIAL CENTRAL ASSISTANCE PROGRAMME  
Physical Targets and Achievements**

Code No.	Subhead/Scheme	Unit	2012-13 Achievements	2013-14		2014-15 Targets
				Targets	Achievements	
1	2	3	4	5	6	7
<b>IV</b>	<b>EMPLOYMENT GENERATION AND TRAINING</b>					
SCA(YS)-1	Pre selection training to SC youth for enrolment into defence forces, para-military forces and police services through C-PYTE	Trainees	2075	0	963	0
	<b>Total (IV)</b>		<b>2075</b>	<b>0</b>	<b>963</b>	<b>0</b>
<b>V</b>	<b>INDUSTRIAL TRAINING</b>					
SCA(ITI)-1	Financial Assistance/Stipend to SC BPL students admitted in Govt. Industrial Training Institute.	Trainees	0	850	0	0
	<b>Total (V)</b>		<b>0</b>	<b>850</b>	<b>0</b>	<b>0</b>
<b>VI</b>	<b>INDUSTRIES (PUNJAB INFOTECH)</b>					
SCA(IT)-1	Computer Training to 10th & 12th pass BPL SC boys/girls through CAL-C	Trainees	0	2200	480	2200
	<b>Total (VI)</b>		<b>0</b>	<b>2200</b>	<b>480</b>	<b>2200</b>
<b>VII</b>	<b>FISHERIES</b>					
SCA(FH)-1	To encourage SC BPL families to adopt Pisciculture	Beneficiaries	0	10	0	500
	<b>New Scheme</b>					
SCA(FH)-2	Providing fishing nets to SC fish farmers/fish sellers	Beneficiaries	0	0	0	200
	<b>Total (VII)</b>		<b>0</b>	<b>10</b>	<b>0</b>	<b>700</b>
	<b>Grand Total (I-VII)</b>		<b>9916</b>	<b>38345</b>	<b>7841</b>	<b>32090</b>

**STATEMENT - XI**

**SCHEDULED CASTES SUB PLAN 2014-15  
20 Point Programme (SC Families Assisted)**

(₹ lac)

Code No.	Sub-head/Scheme	SCSP 2012-13				SCSP 2013-14				SCSP 2014-15			
		Approved Outlay (CS+SS)	Targets (Beneficiaries)	Achievements		Approved Outlay (CS+SS)	Targets (Beneficiaries)	Achievements		Approved Outlay			Targets (Beneficiaries)
				Financial (CS+SS)	Physical			Financial (CS+SS)	Physical	CS	SS	Total	
1	2	3	4	5	6	7	8	9	10	11	12	13	14
<b>1</b>	<b>SUB PARAMETER (i)</b>												
	<b>WELFARE OF SCs</b>												
	<b>DIRECTORATE OF WELFARE OF SCs AND BCs</b>												
	Post matric Scholarship to SC students	0.00	0	4722.09	49602	12523.00	145735	34747.00	335000	12334.13	2562.15	14896.28	96936
	<b>Total - 1</b>	<b>0.00</b>	<b>0.00</b>	<b>4722.09</b>	<b>49602</b>	<b>12523.00</b>	<b>145735</b>	<b>34747.00</b>	<b>335000</b>	<b>12334.13</b>	<b>2562.15</b>	<b>14896.28</b>	<b>96936</b>
<b>2</b>	<b>SUB PARAMETER (ii)</b>												
(a)	<b>SCA to SCSP Schemes</b>												
<b>I</b>	<b>HORTICULTURE</b>												
SCA(H)-1	Subsidy for Sericulture	18.75	187	0.00	0	18.75	50	0.00	0	18.75	0.00	18.75	50
	<b>Total - 2a(I)</b>	<b>18.75</b>	<b>187</b>	<b>0.00</b>	<b>0</b>	<b>18.75</b>	<b>50</b>	<b>0.00</b>	<b>0</b>	<b>18.75</b>	<b>0.00</b>	<b>18.75</b>	<b>50</b>
<b>II</b>	<b>ANIMAL HUSBANDRY</b>												
SCA(AH)-1	Scheme for female buffalo calf rearing	50.00	500	15.00	150	50.00	500	4.50	45	50.00	0.00	50.00	500
SCA(AH)-2	Setting up of Goat/Sheep rearing units	25.00	250	0.00	0	25.00	250	0.00	0	20.00	0.00	20.00	200
SCA(AH)-3	Upgradation of low grade roughages through Ammonia treatment	22.00	4400	22.00	3150	22.00	4400	0.00	0	0.00	0.00	0.00	0
SCA(AH)-4	Setting up of Turkey Units for BPL SCs.	9.00	300	8.10	225	9.00	300	0.00	0	9.00	0.00	9.00	250
SCA(AH)-5	Establishment of backyard poultry units for BPL SCs	20.00	1000	5.00	20	20.00	1000	0.00	0	20.00	0.00	20.00	200
SCA(AH)-6	Supply of hand driven chaff-cutter (Toka Machine) to landless/marginal Scheduled Castes families	0.00	0	0.00	0	6.00	100	0.00	0	6.00	0.00	6.00	100

**STATEMENT - XI**

**SCHEDULED CASTES SUB PLAN 2014-15  
20 Point Programme (SC Families Assisted)**

(₹ lac)

Code No.	Sub-head/Scheme	SCSP 2012-13				SCSP 2013-14				SCSP 2014-15			
		Approved Outlay (CS+SS)	Targets (Beneficiaries)	Achievements		Approved Outlay (CS+SS)	Targets (Beneficiaries)	Achievements		Approved Outlay			Targets (Beneficiaries)
				Financial (CS+SS)	Physical			Financial (CS+SS)	Physical	CS	SS	Total	
1	2	3	4	5	6	7	8	9	10	11	12	13	14
SCA(AH)-7	Awareness camps at village level for Scheduled Castes Women for livestock management practices, diseases, feeding, vaccination and deworming etc.	0.00	0	0.00	0	58.15	11640	0.00	0	0.00	0.00	0.00	0
SCA(AH)-8	Providing insurance cover to milch animals reared by Scheduled Caste families.	0.00	0	0.00	0	0.00	0	0.00	0	100.00	0.00	100.00	10000
	<b>Total - 2a(II)</b>	<b>126.00</b>	<b>6450</b>	<b>50.10</b>	<b>3545</b>	<b>190.15</b>	<b>18190</b>	<b>4.50</b>	<b>45</b>	<b>205.00</b>	<b>0.00</b>	<b>205.00</b>	<b>11250</b>
<b>III</b>	<b>FISHERIES</b>												
	<b>New Scheme</b>												
SCA(FH)-1	To encourage SC BPL families to adopt Pisciculture	0.00	0	0.00	0	90.00	10	0.00	0	50.00	0.00	50.00	500
SCA(FH)-2	Providing fishing nets/trolleys to SC fish farmers/fish sellers	0.00	0	0.00	0	0.00	0	0.00	0	20.00	0.00	20.00	200
	<b>Total - 2a(III)</b>	<b>0.00</b>	<b>0</b>	<b>0.00</b>	<b>0</b>	<b>90.00</b>	<b>10</b>	<b>0.00</b>	<b>0</b>	<b>70.00</b>	<b>0.00</b>	<b>70.00</b>	<b>700</b>
<b>IV</b>	<b>INDUSTRIAL TRAINING</b>												
SCA(ITI)-1	Financial Assistance/Stipend to SC BPL students admitted in Govt. Industrial Training Institutes	100.00	1100	0.00	0	75.00	850	0.00	0	0.00	0.00	0.00	0
	<b>Total - 2a(IV)</b>	<b>100.00</b>	<b>1100</b>	<b>0.00</b>	<b>0</b>	<b>75.00</b>	<b>850</b>	<b>0.00</b>	<b>0</b>	<b>0.00</b>	<b>0.00</b>	<b>0.00</b>	<b>0</b>
<b>V</b>	<b>INDUSTRIES (PUNJAB INFOTECH)</b>								*				
SCA(IT)-1	Computer Training to 10th & 12th pass BPL SC boys/girls through CAL-C	200.00	2000	0.85	500	220.00	2200	45.45	-20	220.00	0.00	220.00	2200
	<b>Total - 2a(V)</b>	<b>200.00</b>	<b>2000</b>	<b>0.85</b>	<b>500</b>	<b>220.00</b>	<b>2200</b>	<b>45.45</b>	<b>-20</b>	<b>220.00</b>	<b>0.00</b>	<b>220.00</b>	<b>2200</b>

**STATEMENT - XI**

**SCHEDULED CASTES SUB PLAN 2014-15  
20 Point Programme (SC Families Assisted)**

(₹ lac)

Code No.	Sub-head/Scheme	SCSP 2012-13				SCSP 2013-14				SCSP 2014-15			
		Approved Outlay (CS+SS)	Targets (Beneficiaries)	Achievements		Approved Outlay (CS+SS)	Targets (Beneficiaries)	Achievements		Approved Outlay			Targets (Beneficiaries)
				Financial (CS+SS)	Physical			Financial (CS+SS)	Physical	CS	SS	Total	
1	2	3	4	5	6	7	8	9	10	11	12	13	14
<b>VI</b>	<b>EMPLOYMENT GENERATION &amp; TRAINING</b>												
SCA(YS)-1	Pre-selection training to SC youth for enrolment into defence forces through C-PYTE	0.00	0	20.19	2075	0.00	0	5.34	963	0.00	0.00	0.00	0
	<b>Total - 2a(VI)</b>	<b>0.00</b>	<b>0</b>	<b>20.19</b>	<b>2075</b>	<b>0.00</b>	<b>0</b>	<b>5.34</b>	<b>963</b>	<b>0.00</b>	<b>0.00</b>	<b>0.00</b>	<b>0</b>
<b>VII</b>	<b>WELFARE OF SCs</b>												
(i)	<b>DIRECTORATE OF WELFARE OF SCs AND BCs</b>												
SCA(SC)-1	Setting up of Institutes for training in typing and Stenography to below poverty line SCs	90.00	230	69.33	135	90.00	230	78.27	144	114.92	0.00	114.92	180
SCA(SC)-2	Training of unemployed Scheduled Castes as driver of light/heavy vehicles.	100.00	300	0.00	0	100.00	300	0.00	0	50.00	0.00	50.00	150
SCA(SC)-3	Providing of equipment and raw material in 24 Training-cum-production centres of Welfare Department.	20.80	325	0.00	0	16.00	270	0.00	0	20.00	0.00	20.00	200
SCA(SC)-4	Strengthening of 108 community centres-Providing of equipment and raw material.	56.25	900	0.00	0	49.40	825	0.00	0	55.00	0.00	55.00	760
SCA(SC)-7	Training in IT Sector Job Oriented Computer Courses for educated unemployed SC youth at Ambedkar Institutes/Ambedkar Bhawans at district Headquarters.	50.00	200	0.00	0	0.00	0	0.00	0	0.00	0.00	0.00	0

**STATEMENT - XI**

**SCHEDULED CASTES SUB PLAN 2014-15  
20 Point Programme (SC Families Assisted)**

(₹ lac)

Code No.	Sub-head/Scheme	SCSP 2012-13				SCSP 2013-14				SCSP 2014-15			Targets (Beneficiaries)
		Approved Outlay (CS+SS)	Targets (Beneficiaries)	Achievements		Approved Outlay (CS+SS)	Targets (Beneficiaries)	Achievements		Approved Outlay			
				Financial (CS+SS)	Physical			Financial (CS+SS)	Physical	CS	SS	Total	
1	2	3	4	5	6	7	8	9	10	11	12	13	14
SCA(SC)-9	Providing Training to the educated unemployed SC youth in different Vocational/Professional courses.												
	(i)Professional Air Hostess Travel and Hospitality Management Career Courses	50.00	40	0.00	0	50.00	40	0.00	0	0.00	0.00	0.00	0
	(ii)Vocational Training in Hotel operation services.	50.00	80	0.00	0	50.00	80	0.00	0	0.00	0.00	0.00	0
SCA(SC)-10	Creation of infrastructure facilities in villages having 50% or more SC population.	0.00	0	0.00	0	250.00	2500	0.00	0	250.00	0.00	250.00	2500
SCA(SC)-12	Capital subsidy to PSCFC under bank tie-up loaning programme.	500.00	5000	250.60	2506	300.00	3000	100.00	1000	800.00	0.00	800.00	8000
SCA(SC)-13	Special Central Assistance for Loaning Schemes of Punjab Scheduled Castes Land Development & Finance Corporation (PSCFC) to below Poverty Line Scheduled Castes in collaboration with National Corporations	0.00	0	0.00	0	0.00	0	9.38	92	0.00	0.00	0.00	0
SCA(SC)-14	Providing coaching to SC students for IAS, PCS, PMT, IIT, AIEEE etc. entrance exams through reputed institutes	100.00	280	0.00	0	0.00	0	0.00	0	0.00	0.00	0.00	0

## STATEMENT - XI

**SCHEDULED CASTES SUB PLAN 2014-15  
20 Point Programme (SC Families Assisted)**

(₹ lac)

Code No.	Sub-head/Scheme	SCSP 2012-13				SCSP 2013-14				SCSP 2014-15			
		Approved Outlay (CS+SS)	Targets (Beneficiaries)	Achievements		Approved Outlay (CS+SS)	Targets (Beneficiaries)	Achievements		Approved Outlay			Targets (Beneficiaries)
				Financial (CS+SS)	Physical			Financial (CS+SS)	Physical	CS	SS	Total	
1	2	3	4	5	6	7	8	9	10	11	12	13	14
SCA(SC)-15	Scheme to assist BPL SC students covered under the existing plan scheme "New Courses/Vocational training in Industrial Training Institutes for SC students"	300.00	2000	0.00	0	200.00	1500	0.00	0	0.00	0.00	0.00	0
	<b>Total - 2a(VII)(i)</b>	<b>1317.05</b>	<b>9355</b>	<b>319.93</b>	<b>2641</b>	<b>1105.40</b>	<b>8745</b>	<b>187.65</b>	<b>1236</b>	<b>1289.92</b>	<b>0.00</b>	<b>1289.92</b>	<b>11790</b>
(ii)	<b>DIRECTORATE OF SCHEDULED CASTES SUB PLAN</b>												
SCA(SCSP)-2	Implementation of SCA Programme at the District Level-Placing of funds at the disposal of District Rural Development Agencies (DRDAs)	300.00	5000	23.62	1655	500.00	8300	177.13	5117	610.00	0.00	610.00	6100
	<b>Total - 2a(VII)(ii)</b>	<b>300.00</b>	<b>5000</b>	<b>23.62</b>	<b>1655</b>	<b>500.00</b>	<b>8300</b>	<b>177.13</b>	<b>5117</b>	<b>610.00</b>	<b>0.00</b>	<b>610.00</b>	<b>6100</b>
	<b>Total - 2a(VII)</b>	<b>1617.05</b>	<b>14355.00</b>	<b>343.55</b>	<b>4296</b>	<b>1605.40</b>	<b>17045</b>	<b>364.78</b>	<b>6353</b>	<b>1899.92</b>	<b>0.00</b>	<b>1899.92</b>	<b>17890</b>
	<b>Total - 2a</b>	<b>2061.80</b>	<b>24092.00</b>	<b>414.69</b>	<b>10416</b>	<b>2199.30</b>	<b>38345</b>	<b>420.07</b>	<b>7341</b>	<b>2413.67</b>	<b>0.00</b>	<b>2413.67</b>	<b>32090</b>
(b)	<b>NSFDC Concessional Loans Scheme</b>												
	<b>WELFARE OF SCs</b>												
	<b>PUNJAB SCHEDULED CASTES LAND DEVELOPMENT &amp; FINANCE CORPORATION</b>												
	Loan Scheme in collaboration with NSFDC	0.00	0.00	33.20	586	38.00	500	2.22	42	750.00	0.00	750.00	500
	<b>Total - 2b</b>	<b>0.00</b>	<b>0.00</b>	<b>33.20</b>	<b>586</b>	<b>38.00</b>	<b>500</b>	<b>2.22</b>	<b>42</b>	<b>750.00</b>	<b>0.00</b>	<b>750.00</b>	<b>500</b>
	<b>Total - 2 (2a+2b)</b>	<b>2061.80</b>	<b>24092.00</b>	<b>447.89</b>	<b>11002</b>	<b>2237.30</b>	<b>38845</b>	<b>422.29</b>	<b>7383</b>	<b>3163.67</b>	<b>0.00</b>	<b>3163.67</b>	<b>32590</b>
	<b>Total (1+2)</b>	<b>2061.80</b>	<b>24092.00</b>	<b>5169.98</b>	<b>60604</b>	<b>14760.30</b>	<b>184580</b>	<b>35169.29</b>	<b>342383</b>	<b>15497.80</b>	<b>2562.15</b>	<b>18059.95</b>	<b>129526</b>

**STATEMENT - XI**

**SCHEDULED CASTES SUB PLAN 2014-15  
20 Point Programme (SC Families Assisted)**

(₹ lac)

Code No.	Sub-head/Scheme	SCSP 2012-13				SCSP 2013-14				SCSP 2014-15			
		Approved Outlay (CS+SS)	Targets (Beneficiaries)	Achievements		Approved Outlay (CS+SS)	Targets (Beneficiaries)	Achievements		Approved Outlay			Targets (Beneficiaries)
				Financial (CS+SS)	Physical			Financial (CS+SS)	Physical	CS	SS	Total	
1	2	3	4	5	6	7	8	9	10	11	12	13	14
<b>3</b>	<b>SCSP SCHEMES</b>												
<b>I</b>	<b>AGRICULTURE AND HORTICULTURE</b>												
AGR-01/03	Macro Management Work Plan for Agriculture Department (90:10)	225.00	225	0.00	0	0.00	0	0.00	0	0.00	0.00	0.00	0
AGR-02/04	Integrated scheme of Oil seeds, Pulses, Oilpalm and Maize (75:25)	120.00	120	0.00	0	0.00	0	0.00	0	0.00	0.00	0.00	0
AGR-04/06	Intensive Cotton Development Programme (75:25)	50.00	125	0.00	0	0.00	0	0.00	0	0.00	0.00	0.00	0
HORT-03/01	Diversification of Agriculture through Development of Horticulture	25.00	62	0.00	0	0.00	0	0.00	0	0.00	0.00	0.00	0
	<b>Total - 3(I)</b>	<b>420.00</b>	<b>532</b>	<b>0.00</b>	<b>0</b>	<b>0.00</b>	<b>0</b>	<b>0.00</b>	<b>0</b>	<b>0.00</b>	<b>0.00</b>	<b>0.00</b>	<b>0</b>
<b>II</b>	<b>SOIL AND WATER CONSERVATION</b>												
SWC-01/01	Macro Management-Work plan for Soil Conservation (90:10)	100.00	100	0.00	0	0.00	0	0.00	0	0.00	0.00	0.00	0
SWC-06/05	Soil & Water Conservation on Watershed basis in Kandi non project areas	15.00	30	0.00	0	0.00	0	0.00	0	0.00	0.00	0.00	0
	<b>Total - 3(II)</b>	<b>115.00</b>	<b>130</b>	<b>0.00</b>	<b>0</b>	<b>0.00</b>	<b>0</b>	<b>0.00</b>	<b>0</b>	<b>0.00</b>	<b>0.00</b>	<b>0.00</b>	<b>0</b>
<b>III</b>	<b>RURAL DEVELOPMENT</b>												
RDS(D)-01	Swaran Jayanti Gram Swa-Rozgar Yojna (75:25)	1161.60	11616	275.50	663	0.00	0	0.00	0	0.00	0.00	0.00	0
RDE(D)-01	Indira Awaas Yojana (75:25)	7040.00	14608	673.70	1763	0.00	0	0.00	0	0.00	0.00	0.00	0
RDE(S)-01/ RDE(S)-02	Mahatma Gandhi National Rural Employment Guarantee Scheme	26400.00	22802	2940.14	13624	0.00	0	0.00	0	0.00	0.00	0.00	0
	<b>Total - 3(III)</b>	<b>34601.60</b>	<b>49026</b>	<b>3889.34</b>	<b>16050</b>	<b>0.00</b>	<b>0</b>	<b>0.00</b>	<b>0</b>	<b>0.00</b>	<b>0.00</b>	<b>0.00</b>	<b>0</b>

**STATEMENT - XI**

**SCHEDULED CASTES SUB PLAN 2014-15  
20 Point Programme (SC Families Assisted)**

(₹ lac)

Code No.	Sub-head/Scheme	SCSP 2012-13				SCSP 2013-14				SCSP 2014-15			
		Approved Outlay (CS+SS)	Targets (Beneficiaries)	Achievements		Approved Outlay (CS+SS)	Targets (Beneficiaries)	Achievements		Approved Outlay			Targets (Beneficiaries)
				Financial (CS+SS)	Physical			Financial (CS+SS)	Physical	CS	SS	Total	
1	2	3	4	5	6	7	8	9	10	11	12	13	14
<b>IV</b>	<b>URBAN DEVELOPMENT</b>												
UD-02/2	Swarn Jayanti Shehri Rozgar Yojna	1080.00	3280	0.00	0	0.00	0	0.00	0	0.00	0.00	0.00	0
	<b>Total - 3(IV)</b>	<b>1080.00</b>	<b>3280</b>	<b>0.00</b>	<b>0</b>	<b>0.00</b>	<b>0</b>	<b>0.00</b>	<b>0</b>	<b>0.00</b>	<b>0.00</b>	<b>0.00</b>	<b>0</b>
<b>V</b>	<b>WELFARE OF SCs</b>												
	<b>DIRECTORATE OF WELFARE OF SCs AND BCs</b>												
WSC-01	Share Capital Contribution to PSCFC (State Share 51% & GoI 49%) (Direct release by GoI)	962.75	2940	127.24	194	0.00	0	0.00	0	0.00	0.00	0.00	0
WSC-03	Houses to houseless SCs in Rural/Urban areas(ACA 2010-11)	5000.00	10000	0.00	0	0.00	0	0.00	0	0.00	0.00	0.00	0
	<b>Total - 3(V)</b>	<b>5962.75</b>	<b>12940</b>	<b>127.24</b>	<b>194</b>	<b>0.00</b>	<b>0</b>	<b>0.00</b>	<b>0</b>	<b>0.00</b>	<b>0.00</b>	<b>0.00</b>	<b>0</b>
	<b>Total - 3</b>	<b>42179.35</b>	<b>65908</b>	<b>4016.58</b>	<b>16244</b>	<b>0.00</b>	<b>0</b>	<b>0.00</b>	<b>0</b>	<b>0.00</b>	<b>0.00</b>	<b>0.00</b>	<b>0</b>
	<b>Grand Total (1+2+3)</b>	<b>44241.15</b>	<b>90000</b>	<b>9186.56</b>	<b>76848</b>	<b>14760.30</b>	<b>184580</b>	<b>35169.29</b>	<b>342383</b>	<b>15497.80</b>	<b>2562.15</b>	<b>18059.95</b>	<b>129526</b>

N.B.:- \* In the year 2013-14, 20 drop-outs (Col.10) were registered out of the 500 students (Col.6) admitted under the scheme during the year 2012-13.



**STATEMENT -XII**

**SCHEDULED CASTES SUB PLAN 2014-15**  
**Scheme-wise Outlay and Expenditure (Women Component)**

(₹ Lac)

Scheme code	Sub-head/Scheme	Women Share	12th Five Year SCSP (2012-17)		2012-13	SCSP 2013-14			SCSP 2014-15	
			Projected Outlay	Women Component	Women component Exp	Approved Outlay	Women Component	Women component Exp	Approved Outlay	Women Component
1	2	3	4	5	6	7	8	9	10	11
<b>I</b>	<b>SCIENCE, TECHNOLOGY AND ENVIRONMENT</b>									
SR-07	Subsidy to students of Government Schools visiting the Science City	50%	625.00	312.50	25.00	125.00	62.50	25.00	50.00	25.00
SR-11	Assessment of level of fluoride and subsequent oxidative stress in pregnant SC women from fluoride endemic zone of Punjab and its prevention and management	100%	0.00	0.00	0.00	0.00	0.00	0.00	5.00	5.00
	<b>Total (I)</b>		<b>625.00</b>	<b>312.50</b>	<b>25.00</b>	<b>125.00</b>	<b>62.50</b>	<b>25.00</b>	<b>55.00</b>	<b>30.00</b>
<b>II</b>	<b>SOCIAL SECURITY &amp; WELFARE</b>									
SSW-01	Janshree Bima Yojana for BPL families (Rural & Urban) (50% directly released to the LIC by GoI ) (Scheme transferred to Health Deptt.)	50%	500.00	250.00	0.00	100.00	50.00	0.00	0.00	0.00
SSW-02	Aam Admi Bima Yojana (50% directly released to the LIC by GoI ). (Scheme transferred to Health Deptt.)	50%	260.00	130.00	0.00	52.00	26.00	0.00	0.00	0.00
SSW-03	Old Age Pension (Social Security Fund)	50%	131250.00	65625.00	11043.93	23250.00	11625.00	10045.76	24750.00	12375.00

**STATEMENT -XII**

**SCHEDULED CASTES SUB PLAN 2014-15**  
**Scheme-wise Outlay and Expenditure (Women Component)**

(₹ Lac)

Scheme code	Sub-head/Scheme	Women Share	12th Five Year SCSP (2012-17)		2012-13	SCSP 2013-14			SCSP 2014-15	
			Projected Outlay	Women Component	Women component Exp	Approved Outlay	Women Component	Women component Exp	Approved Outlay	Women Component
1	2	3	4	5	6	7	8	9	10	11
SSW-04	Financial Assistance to Disabled Persons (Social Security Fund)	50%	14250.00	7125.00	1070.30	2400.00	1200.00	1018.70	2475.00	1237.50
SSW-07	Setting up of Social Security Helpline for Women, Children, Older and Disabled Persons in each district	25%	100.00	0.00	0.00	0.00	0.00	0.00	32.00	8.00
WCD-02	Financial Assistance to dependent children (Social Security Fund)	50%	12000.00	6000.00	871.63	2025.00	1012.50	851.45	2100.00	1050.00
WCD-03	Financial Assistance to Widows & Destitute Women (Social Security)	100%	26250.00	26250.00	4229.22	4650.00	4650.00	4068.86	4875.00	4875.00
WCD-05	Mai Bhago Vidya (EDU) Scheme (Free Bicycle to all girl students studying in class 9th to 12th) (Renamed Scheme SWCW(S)-3)	100%	11250.00	11250.00	0.00	1500.00	1500.00	1220.00	0.32	0.32
WCD-06	Attendance scholarship to handicapped girl students in rural area	100%	135.00	135.00	11.63	25.00	25.00	0.00	25.00	25.00
WCD-07	Empowerment of Women-Mahila Jagriti Yojna	100%	250.00	250.00	0.00	50.00	50.00	0.00	0.00	0.00
WCD-08	Implementation of Swawlamban scheme-Vocational training	100%	250.00	250.00	0.00	50.00	50.00	0.00	0.00	0.00
WCD-10	Awareness programme for Domestic Violence Act -2005	100%	250.00	250.00	0.00	25.00	25.00	0.00	0.00	0.00

**STATEMENT -XII**

**SCHEDULED CASTES SUB PLAN 2014-15**  
**Scheme-wise Outlay and Expenditure (Women Component)**

(₹ Lac)

Scheme code	Sub-head/Scheme	Women Share	12th Five Year SCSP (2012-17)		2012-13	SCSP 2013-14			SCSP 2014-15	
			Projected Outlay	Women Component	Women component Exp	Approved Outlay	Women Component	Women component Exp	Approved Outlay	Women Component
1	2	3	4	5	6	7	8	9	10	11
WCD-12	Distribution of sterilized sanitary pads to rural women	100%	500.00	500.00	0.00	100.00	100.00	0.00	75.00	75.00
WCD-13	Scholarship to poor girls for admission in Professional courses	100%	0.00	0.00	0.00	400.00	400.00	0.00	0.25	0.25
	<b>Block Grant(s)</b>									
BG(WCD)-5	Bebe Nanki Ladli Beti Kalyan Scheme-13th Finance Commission Grant for measures to improve Adverse Sex ratio	100%	19775.00	19775.00	750.00	3125.00	3125.00	2007.93	3125.00	3125.00
	<b>Restructured CSSs</b>									
CS(WCD)-60	National Mission for Empowerment of Women including Indira Gandhi Matritav Sahyog Yojana (IGMSY) (100% GoI)	100%	0.00	0.00	0.00	0.00	0.00	0.00	783.42	783.42
CS(SSWD)-10 (SSW(D)-01)	National Social Assistance Programme (NSAP)	48%	16240.00	7795.20	1473.61	3976.00	1908.48	1024.52	3683.50	1768.08
	<b>Total (I)</b>		<b>233260.00</b>	<b>145585.20</b>	<b>19450.32</b>	<b>41728.00</b>	<b>25746.98</b>	<b>20237.22</b>	<b>41924.49</b>	<b>25322.57</b>
<b>III</b>	<b>NUTRITION</b>									
NT(D)-03	Nutrition (Kishori Shakti Yojana)	100%	1400.00	1400.00	22.88	210.00	210.00	20.54	0.50	0.50

**STATEMENT -XII**

**SCHEDULED CASTES SUB PLAN 2014-15**  
**Scheme-wise Outlay and Expenditure (Women Component)**

(₹ Lac)

Scheme code	Sub-head/Scheme	Women Share	12th Five Year SCSP (2012-17)		2012-13	SCSP 2013-14			SCSP 2014-15	
			Projected Outlay	Women Component	Women component Exp	Approved Outlay	Women Component	Women component Exp	Approved Outlay	Women Component
1	2	3	4	5	6	7	8	9	10	11
NT(D)-04	Infrastructure/Basic amenities for Anganwari centres in the State (One time ACA 2011-12)	50%	5250.00	2625.00	220.17	680.00	340.00	0.00	128.00	64.00
	<b>Restructured CSSs</b>									
CS-NT(D)-16 NT(D)-	Integrated Child Development Service (ICDS)									
	NT(D)-01 Nutrition ICDS (50% of Actual Expenditure Reimburses by GoI) (50:50)(SNP)	50%	84000.00	42000.00	1899.23	15595.00	7797.50	646.61	15750.00	7875.00
CS-NT(D)62 NT(D)-02	Rajiv Gandhi Scheme for empowerment of adolescent girls (RGSEAG)- "Sabla"	100%	4000.00	4000.00	540.42	1120.00	1120.00	0.00	2291.00	2291.00
	<b>Total (II)</b>		<b>94650.00</b>	<b>50025.00</b>	<b>2682.70</b>	<b>17605.00</b>	<b>9467.50</b>	<b>667.15</b>	<b>18169.50</b>	<b>10230.50</b>
<b>IV</b>	<b>WELFARE OF SCs</b>									
WSC-02	Grant-in-aid to PSCFC under One Time Settlement Scheme	20%	300.00	60.00	17.81	300.00	60.00	31.73	100.00	20.00
WSC-04	Financial Assistance to SC youth for Flying Training of Commercial Pilot License (ACA 2007-08)	20%	500.00	100.00	0.00	100.00	20.00	0.00	0.00	0.00
WSC-05(i)	Attendance scholarship to SC Primary girl students	100%	15000.00	15000.00	622.83	2500.00	2500.00	928.43	1500.00	1500.00

**STATEMENT -XII**

**SCHEDULED CASTES SUB PLAN 2014-15**  
**Scheme-wise Outlay and Expenditure (Women Component)**

(₹ Lac)

Scheme code	Sub-head/Scheme	Women Share	12th Five Year SCSP (2012-17)		2012-13	SCSP 2013-14			SCSP 2014-15	
			Projected Outlay	Women Component	Women component Exp	Approved Outlay	Women Component	Women component Exp	Approved Outlay	Women Component
1	2	3	4	5	6	7	8	9	10	11
WSC-06(i)	Grant in aid to BPL SC students for purchase of School Uniforms, Shoes and School Bags etc.	50%	5000.00	2500.00	0.00	0.00	0.00	0.00	0.00	0.00
WSC-07	New Courses/ Vocational Training in ITIs for SC Students (Staff expenditure, scholarship to SC	45%	5750.00	2587.50	173.60	1150.00	517.50	0.00	1000.00	1000.00
WSC-09(i)	Shagun to SC Girls/Widows/ Divorcees and the Daughters of Widows at the time of their marriages	100%	30500.00	30500.00	10356.55	12200.00	12200.00	12026.25	7200.00	7200.00
WSC(D)-02	Award to SC Sports Students (6-12 classes)	50%	3075.00	1537.50	0.00	615.00	307.50	0.00	615.00	307.50
	<b>Restructured CSS</b>									
CS(WSC)-50	Scheme for Development of Scheduled Castes									
	WSC-01 Share Capital Contribution to PSCFC (State Share 51% & GoI 49%)	26%	2454.38	638.14	127.66	542.00	140.92	140.92	1063.00	276.38
	<b>Total (IV)</b>		<b>62579.38</b>	<b>52923.14</b>	<b>11298.45</b>	<b>17407.00</b>	<b>15745.92</b>	<b>13127.33</b>	<b>11478.00</b>	<b>10303.88</b>
<b>V</b>	<b>MEDICAL AND PUBLIC HEALTH</b>									
DHS-13	Mata Kaushaliya Kalyan Scheme	100%	2400.00	2400.00	0.00	660.00	660.00	330.00	0.00	0.00
DHS-14	Balri Rakshak Yojana	100%	150.00	150.00	0.07	33.00	33.00	1.10	0.00	0.00

**STATEMENT -XII**

**SCHEDULED CASTES SUB PLAN 2014-15**  
**Scheme-wise Outlay and Expenditure (Women Component)**

(₹ Lac)

Scheme code	Sub-head/Scheme	Women Share	12th Five Year SCSP (2012-17)		2012-13	SCSP 2013-14			SCSP 2014-15	
			Projected Outlay	Women Component	Women component Exp	Approved Outlay	Women Component	Women component Exp	Approved Outlay	Women Component
1	2	3	4	5	6	7	8	9	10	11
DHS-24	Upgradation/Strengthening of Nursing services in the State (85:15)	100%	0.00	0.00	0.00	125.00	125.00	0.00	32.00	32.00
DHS-07	Punjab Nirogi Yojna (33:67)	50%	125.00	62.50	0.00	25.00	12.50	0.00	0.00	0.00
DHS-44	Bhagat Puran Singh Medical insurance scheme for poor people	47%	1300.00	611.00	0.00	1300.00	611.00	305.50	930.00	437.10
CS(DHS)-4	National Health Mission including NRHM (75:25)									
	DHS 01/DHS12 National Rural Health Mission (NRHM) (75:25)	50%	49301.35	24650.68	0.62	5512.25	2756.13	548.50	10487.04	5243.52
	<b>Total (IV)</b>		<b>53276.35</b>	<b>27874.18</b>	<b>0.69</b>	<b>7655.25</b>	<b>4197.63</b>	<b>1185.10</b>	<b>11449.04</b>	<b>5712.62</b>
<b>VI</b>	<b>EDUCATION</b>									
<b>A</b>	<b>Elementary Education</b>									
EDE-05	Providing furniture for students at primary level in Government schools	50%	2480.00	1240.00	0.00	1240.00	620.00	0.00	0.00	0.00
EDE-06	Provision of utensils for students for MDM	50%	310.00	155.00	31.00	62.00	31.00	0.00	0.00	0.00
	<b>Restructured CSSs</b>									
CS(EDE)-13/EDE-03/02	National Programme Nutrition Support to Primary Education (MDM)	50%	123097.28	61548.64	1590.46	16705.00	8352.50	8352.50	18600.00	9300.00

**STATEMENT -XII**

**SCHEDULED CASTES SUB PLAN 2014-15**  
**Scheme-wise Outlay and Expenditure (Women Component)**

(₹ Lac)

Scheme code	Sub-head/Scheme	Women Share	12th Five Year SCSP (2012-17)		2012-13	SCSP 2013-14			SCSP 2014-15	
			Projected Outlay	Women Component	Women component Exp	Approved Outlay	Women Component	Women component Exp	Approved Outlay	Women Component
1	2	3	4	5	6	7	8	9	10	11
CS(EDE)-14/EDE-01	Sarv Shiksha Abhiyan (SSA)	50%	200260.00	100130.00	11012.44	25854.00	12927.00	7058.00	52461.54	26230.77
<b>B</b>	<b>Secondary Education</b>									
EDS-10	Opening of Adarsh schools in each block of the State (ACA 2007-08)	50%	2453.00	1226.50	0.00	850.00	425.00	0.00	0.00	0.00
EDS-17	Free education to girl students from class 9th to class 12th	100%	5000.00	5000.00	0.00	125.00	125.00	0.00	0.00	0.00
EDS-20	Schemes to promote sports in Punjab schools	25%	0.00	0.00	0.00	34.62	8.66	0.00	0.00	0.00
EDS-21	Free tablets to 11th class students	46%	0.00	0.00	0.00	1200.00	552.00	0.00	0.00	0.00
EDS-22	Dr. Hargobind Khurana scholarship for brilliant poor students	50%	0.00	0.00	0.00	320.00	160.00	99.00	320.00	160.00
	<b>Restructured CSSs</b>									
CS(EDS)-40/EDS-02	Rashtriya Madhyamik Shiksha (RMSA) for universalization of Secondary Education (75:25)									
	EDS-02/ EDS-13 Rashtriya Madhyamik Shiksha Abhiyan (RMSA) for Universalization of Secondary Education (75:25)	50%	25000.00	12500.00	1377.41	3555.91	1777.96	509.00	6029.94	3014.97

**STATEMENT -XII**

**SCHEDULED CASTES SUB PLAN 2014-15**  
**Scheme-wise Outlay and Expenditure (Women Component)**

(₹ Lac)

Scheme code	Sub-head/Scheme	Women Share	12th Five Year SCSP (2012-17)		2012-13	SCSP 2013-14			SCSP 2014-15	
			Projected Outlay	Women Component	Women component Exp	Approved Outlay	Women Component	Women component Exp	Approved Outlay	Women Component
1	2	3	4	5	6	7	8	9	10	11
	EDS-06/ EDS-14 Construction and running of girls hostels for students of Secondary & Higher Secondary Schools (90:10)	100%	60.00	60.00	0.00	105.00	105.00	0.00	87.36	87.36
<b>C</b>	<b>Higher Education</b>									
HE-09	Preparing Rural students of Punjab for admission to Indian Institute of Technology	40%	140.00	56.00	5.25	35.00	14.00	0.00	0.00	0.00
	<b>Total (VI)</b>		<b>358800.28</b>	<b>181916.14</b>	<b>14016.55</b>	<b>50086.53</b>	<b>25098.11</b>	<b>16018.50</b>	<b>77498.84</b>	<b>38793.10</b>
<b>VII</b>	<b>TECHNICAL EDUCATION</b>									
TE-10	Upgradation of Government Polytechnic for Girls, Patiala	100%	25.00	25.00	0.00	25.00	25.00	0.00	0.00	0.00
	<b>Total (VI)</b>		<b>25.00</b>	<b>25.00</b>	<b>0.00</b>	<b>25.00</b>	<b>25.00</b>	<b>0.00</b>	<b>0.00</b>	<b>0.00</b>
<b>VIII</b>	<b>INDUSTRY AND MINERALS</b>									
VSI-07	Setting up of District Artisan Hatt Centres for providing marketing facilities to the SC Artisans of the State	50%	500.00	250.00	0.00	200.00	100.00	0.00	0.00	0.00
VSI-09	Development of Human Resources in the field of IT/ITES( Shifed to IT department)	50%	625.00	312.50	0.00	0.00	0.00	0.00	0.00	0.00
	<b>Total (VIII)</b>		<b>1125.00</b>	<b>562.50</b>	<b>0.00</b>	<b>200.00</b>	<b>100.00</b>	<b>0.00</b>	<b>0.00</b>	<b>0.00</b>



**STATEMENT -XII**

**SCHEDULED CASTES SUB PLAN 2014-15**  
**Scheme-wise Outlay and Expenditure (Women Component)**

(₹ Lac)

Scheme code	Sub-head/Scheme	Women Share	12th Five Year SCSP (2012-17)		2012-13	SCSP 2013-14			SCSP 2014-15	
			Projected Outlay	Women Component	Women component Exp	Approved Outlay	Women Component	Women component Exp	Approved Outlay	Women Component
1	2	3	4	5	6	7	8	9	10	11
<b>IX</b>	<b>INFORMATION TECHNOLOGY</b>									
IT-03/VSI-09	Development of Human Resources in the field of IT/ITES. (Shifted from Industry and Minerals subhead)	50%	0.00	0.00	0.00	50.00	25.00	0.00	0.00	0.00
	<b>Total (IX)</b>		<b>0.00</b>	<b>0.00</b>	<b>0.00</b>	<b>50.00</b>	<b>25.00</b>	<b>0.00</b>	<b>0.00</b>	<b>0.00</b>
<b>X</b>	<b>COOPERATION</b>									
CN-02	Financial Assistance to Dairy Cooperatives for Providing Milking machines & other equipments to Dairy Farms & Cooperative Societies	50%	125.00	62.50	0.00	25.00	12.50	0.00	0.00	0.00
	<b>Total (X)</b>		<b>125.00</b>	<b>62.50</b>	<b>0.00</b>	<b>25.00</b>	<b>12.50</b>	<b>0.00</b>	<b>0.00</b>	<b>0.00</b>
<b>XI</b>	<b>RURAL DEVELOPMENT</b>									
CS(RDE)-9	National Rural Employment Gurantee Scheme (90:10)(Direct Release)	50%	52800.00	26400.00	707.25	3200.00	1600.00	855.00	19800.00	9900.00
RDS(D)-09	Mahila Kissan Shasaktikaran Pariyojana MKSP(CS:SS) (75:25)	100%	29.29	29.29	0.00	0.00	0.00	0.00	0.00	0.00
RDO(D)-04	Encouragement and improvement of Mahila Mandals for construction of buildings	100%	7500.00	7500.00	0.00	0.00	0.00	0.00	0.00	0.00

**STATEMENT -XII**

**SCHEDULED CASTES SUB PLAN 2014-15**  
**Scheme-wise Outlay and Expenditure (Women Component)**

(₹ Lac)

Scheme code	Sub-head/Scheme	Women Share	12th Five Year SCSP (2012-17)		2012-13	SCSP 2013-14			SCSP 2014-15	
			Projected Outlay	Women Component	Women component Exp	Approved Outlay	Women Component	Women component Exp	Approved Outlay	Women Component
1	2	3	4	5	6	7	8	9	10	11
RDS(D)-01	Swaran Jayanti Gram Swa-Rozgar Yojna (75:25)	50%	1848.00	924.00	18.76	0.00	0.00	0.00	0.00	0.00
	<b>Restructured CSSs</b>									
CS(RDS)-12	National Rural Livelihood Mission (NRLM) (CS:SS) (75:25) including DRDA	50%	50000.00	25000.00	3.45	250.00	125.00	111.50	1210.00	605.00
CS(RDE)-8	Indira Awaas Yojana (75:25) (Direct Release)	50%	6160.00	3080.00	106.36	1200.00	600.00	47.50	3294.40	1647.20
	<b>Total (XI)</b>		<b>118337.29</b>	<b>62933.29</b>	<b>835.81</b>	<b>4650.00</b>	<b>2325.00</b>	<b>1014.00</b>	<b>24304.40</b>	<b>12152.20</b>
<b>XII</b>	<b>URBAN DEVELOPMENT</b>									
CS(UD)-38	National Urban Livelihood Mission (NULM) (75:25)	37%	1320.00	488.40	11.49	568.00	210.16	0.00	901.00	333.37
	<b>Total (XII)</b>		<b>1320.00</b>	<b>488.40</b>	<b>11.49</b>	<b>568.00</b>	<b>210.16</b>	<b>0.00</b>	<b>901.00</b>	<b>333.37</b>
<b>XIII</b>	<b>LABOUR &amp; LABOUR WELFARE</b>									
	<b>Industrial Training</b>									
ITI-07	Provision of Free Text Books and Tool Kits to the Scheduled Castes	35%	240.00	84.00	8.03	48.00	16.80	0.85	20.00	7.00
	<b>Total (XIII)</b>		<b>240.00</b>	<b>84.00</b>	<b>8.03</b>	<b>48.00</b>	<b>16.80</b>	<b>0.85</b>	<b>20.00</b>	<b>7.00</b>
	<b>Grand Total (I-XIII)</b>		<b>864238.30</b>	<b>470506.84</b>	<b>37158.25</b>	<b>123307.78</b>	<b>67428.10</b>	<b>39288.73</b>	<b>175385.27</b>	<b>92857.74</b>

**STATEMENT - XIII**

**SCHEDULED CASTES SUB PLAN 2014-15**  
**Scheme-wise Outlay and Expenditure**  
**(Schemes having SCSP component from 50% to 100%)**

(₹ Lac)

Scheme Code	Sub-head/Scheme	SCSP 2013-14			SCSP 2014-15		
		Plan Outlay	SCSP Outlay	%age of col. 4 to col. 3	Plan Outlay	SCSP Outlay	%age of col. 7 to col. 6
1	2	3	4	5	6	7	8
	<b>DAIRY DEVELOPMENT</b>						
	<b>New Scheme</b>						
DD-05	Promotion of Dairy farming as livelihood for SC beneficiaries	0.00	0.00	0	90.00	90.00	100
	<b>Total</b>	<b>0.00</b>	<b>0.00</b>	<b>0</b>	<b>90.00</b>	<b>90.00</b>	<b>100</b>
	<b>RURAL DEVELOPMENT</b>						
	<b>Special Programme for Rural Development</b>						
	<b>District Level Scheme</b>						
RDS(D)-08	National Rural Livelihood Mission (NRLM) (CS:SS) (75:25) {merged in restructured scheme CS(RDS)-12 in 2014-15}	500.00	250.00	50	1250.00	625.00	50
	<b>Rural Employment</b>						
	<b>Restructured CSS</b>						
CS(RDE)-9	National Rural Employment Gurantee Scheme (90:10) (Direct Release)	4000.00	3200.00	80	24750.00	19800.00	80
CS(RDE)-8	Indira Awaas Yojana (75:25) (Direct Release)	1500.00	1200.00	80	4118.00	3294.40	80
	<b>Other Rural Development Programme</b>						
RDO(S)-06/ RDO(S)-07	Environmental Improvement of SC Basties/Villages with Stress on Sanitation	0.10	0.10	100	0.00	0.00	0

**STATEMENT - XIII**

**SCHEDULED CASTES SUB PLAN 2014-15**  
**Scheme-wise Outlay and Expenditure**  
**(Schemes having SCSP component from 50% to 100%)**

(₹ Lac)

Scheme Code	Sub-head/Scheme	SCSP 2013-14			SCSP 2014-15		
		Plan Outlay	SCSP Outlay	%age of col. 4 to col. 3	Plan Outlay	SCSP Outlay	%age of col. 7 to col. 6
1	2	3	4	5	6	7	8
RDO(S)-08/ RDO(S)-10	Modernization and improvement of SC villages having more than 50% SC population	300.00	300.00	100	0.00	0.00	0
RDO(S)-12/ RDO(S)-14	Construction of toilets in the rural areas (NABARD) (85:15)	10000.00	6000.00	60	2000.00	1200.00	60
RDO(S)-15/ RDO(S)-2	Issue of Yellow Cards for identification of Weaker Sections	20.00	13.00	65	0.00	0.00	0
	<b>Total</b>	<b>16320.10</b>	<b>10963.10</b>	<b>67</b>	<b>32118.00</b>	<b>24919.40</b>	<b>78</b>
	<b>INDUSTRY AND MINERALS</b>						
VSI-07	Setting up of District Artisan Hatt Centres for providing marketing facilities to the SC Artisans of the State	200.00	200.00	100	0.00	0.00	0
	<b>Total</b>	<b>200.00</b>	<b>200.00</b>	<b>100</b>	<b>0.00</b>	<b>0.00</b>	<b>0</b>
	<b>SCIENCE, TECHNOLOGY AND ENVIRONMENT</b>						
SR-07	Subsidy to students of Government Schools visiting the Science City	250.00	125.00	50	100.00	50.00	50
	<b>New Scheme</b>						
SR-11	Assessment of level of fluoride and subsequent oxidative stress in pregnant SC women from fluoride endemic zone of Punjab and its prevention and management	0.00	0.00	0	5.00	5.00	100

**STATEMENT - XIII**

**SCHEDULED CASTES SUB PLAN 2014-15**  
**Scheme-wise Outlay and Expenditure**  
**(Schemes having SCSP component from 50% to 100%)**

(₹ Lac)

Scheme Code	Sub-head/Scheme	SCSP 2013-14			SCSP 2014-15		
		Plan Outlay	SCSP Outlay	%age of col. 4 to col. 3	Plan Outlay	SCSP Outlay	%age of col. 7 to col. 6
1	2	3	4	5	6	7	8
SR-12	Socio-Economic Development of Scheduled Castes community through technology interventions in horticulture and related ventures	0.00	0.00	0	5.00	5.00	100
	<b>Total</b>	<b>250.00</b>	<b>125.00</b>	<b>50</b>	<b>110.00</b>	<b>60.00</b>	<b>55</b>
	<b>CIVIL SUPPLIES</b>						
	<b>New Scheme</b>						
CS-05	New Atta Dal Scheme	0.00	0.00	0	40000.00	28000.00	70
	<b>Total</b>	<b>0.00</b>	<b>0.00</b>	<b>0</b>	<b>40000.00</b>	<b>28000.00</b>	<b>70</b>
	<b>GENERAL EDUCATION</b>						
<b>A</b>	<b>Elementary Education</b>						
EDE-02	Financial Assistance to the State under 13th Finance Commission for implementation of Sarv Shiksha Abhiyan Programme	5000.00	3100.00	62	5200.00	3224.00	62
EDE-04	Implementation of EDUSAT project in the State (previously NABARD)	1666.81	833.40	50	..	..	> 50%
EDE-05	Providing furniture for students at primary level in Government schools	2000.00	1240.00	62	0.00	0.00	0
EDE-06	Provision of utensils for students for MDM	100.00	62.00	62	0.00	0.00	0

**STATEMENT - XIII**

**SCHEDULED CASTES SUB PLAN 2014-15**  
**Scheme-wise Outlay and Expenditure**  
**(Schemes having SCSP component from 50% to 100%)**

(₹ Lac)

Scheme Code	Sub-head/Scheme	SCSP 2013-14			SCSP 2014-15		
		Plan Outlay	SCSP Outlay	%age of col. 4 to col. 3	Plan Outlay	SCSP Outlay	%age of col. 7 to col. 6
1	2	3	4	5	6	7	8
	<b>Restructured CSS</b>						
CS(EDE)-13/EDE-03/02	National Programme Nutrition Support to Primary Education (MDM)	26943.76	16705.00	62	30000.00	18600.00	62
CS(EDE)-14/EDE-01	Sarva Shiksha Abhiyan (SSA)	41700.00	25854.00	62	84615.38	52461.54	62
<b>B</b>	<b>Secondary Education</b>						
	<b>Restructured CSSs</b>						
CS(EDS)-40/EDS-02	Rashtriya Madhyamik Shiksha (RMSA) for universalization of Secondary Education (75:25)	6724.67	3555.91	53	20000.00	10000.00	50
CS(EDS)-42/EDS-05	Scheme for setting up of 6000 Model Schools at Block Level as Benchmark of Excellence (50:50)	662.50	331.25	50	..	..	> 50%
	<b>Total</b>	<b>84797.74</b>	<b>51681.56</b>	<b>61</b>	<b>139815.38</b>	<b>84285.54</b>	<b>60</b>
	<b>MEDICAL AND PUBLIC HEALTH</b>						
	<b>Director Health Services</b>						
DHS-03/ DHS-20	Rashtriya Swasthya Bima Yojna for workers covered under BPL(75:25) {merged in restructured scheme CS(DHS)-46 in 2014-15}	597.00	388.00	65	..	..	> 50%
DHS-44	Bhagat Puran Singh Medical insurance scheme for poor people	2000.00	1300.00	65	1500.00	930.00	62
	<b>Total</b>	<b>2597.00</b>	<b>1688.00</b>	<b>65</b>	<b>1500.00</b>	<b>930.00</b>	<b>62</b>

**STATEMENT - XIII**

**SCHEDULED CASTES SUB PLAN 2014-15**  
**Scheme-wise Outlay and Expenditure**  
**(Schemes having SCSP component from 50% to 100%)**

(₹ Lac)

Scheme Code	Sub-head/Scheme	SCSP 2013-14			SCSP 2014-15		
		Plan Outlay	SCSP Outlay	%age of col. 4 to col. 3	Plan Outlay	SCSP Outlay	%age of col. 7 to col. 6
1	2	3	4	5	6	7	8
	<b>WATER SUPPLY AND SANITATION</b>						
	<b>Rural Water Supply</b>						
RWS-16	NABARD Aided Sanitation Project (Construction of IHHL)	..	..	> 50%	500.00	300.00	60
	<b>Restructured CSSs</b>						
CS(RWS)-02	Nirmal Bharat Abhiyan (NBA) (59:25:16)(CS:SS:Ben)	200.00	170.00	85	2700.00	1620.00	60
	<b>Total(Rural Water Supply)</b>	<b>200.00</b>	<b>170.00</b>	<b>85</b>	<b>3200.00</b>	<b>1920.00</b>	<b>60</b>
	<b>URBAN DEVELOPMENT</b>						
	<b>Restructured CSSs</b>						
CS(UD)-15	Jawahar Lal Nehru National Urban Renewal Mission (JNNURM)						
ii)	Basic services to urban poor (BSUP) (50:20:30) (GoI: State: ULBs)	2683.00	2683.00	100	..	..	> 50%
iv)	Integrated Housing & Slum Development Programme (IHSDP) (80:10:10) (GoI: State: ULBs)	15981.00	15981.00	100	..	..	> 50%
	<b>Total</b>	<b>18664.00</b>	<b>18664.00</b>	<b>100</b>	<b>..</b>	<b>..</b>	<b>&gt; 50%</b>
	<b>WELFARE OF SCs</b>						
	<b>State Level Schemes</b>						
WSC-01	Share Capital Contribution to PSCFC (State Share 51% & GoI 49%) (direct release by GoI) {merged in restructured scheme CS(WSC)-50 in 2014-15}	542.00	542.00	100	-	-	-

**STATEMENT - XIII**

**SCHEDULED CASTES SUB PLAN 2014-15**  
**Scheme-wise Outlay and Expenditure**  
**(Schemes having SCSP component from 50% to 100%)**

(₹ Lac)

Scheme Code	Sub-head/Scheme	SCSP 2013-14			SCSP 2014-15		
		Plan Outlay	SCSP Outlay	%age of col. 4 to col. 3	Plan Outlay	SCSP Outlay	%age of col. 7 to col. 6
1	2	3	4	5	6	7	8
WSC-02	Grant-in-aid to PSCFC under One Time Settlement Scheme	300.00	300.00	100	100.00	100.00	100
WSC-03	Houses to Houseless SCs in Rural & Urban Areas (ACA-2010-11)( District level scheme SCH(D)-01 shifted to State level)	5000.00	5000.00	100	1000.00	1000.00	100
WSC-04	Financial Assistance to SC youth for Flying Training of Commercial Pilot License (ACA 2007-08)	100.00	100.00	100	0.00	0.00	0
WSC-05(i)	Attendance scholarship to SC Primary girl students	2500.00	2500.00	100	1500.00	1500.00	100
WSC-06(i)	Grant in aid to BPL SC students for purchase of School Uniforms, Shoes and School Bags etc.	0.00	0.00	0	0.00	0.00	0
WSC-07	New Courses/ Vocational Training in ITIs for SC Students (Staff expenditure, scholarship to SC students etc.)	1150.00	1150.00	100	1000.00	1000.00	100
WSC-08	Award to the Village Panchayats for promoting Education and Socio Economic Development of SCs	100.00	100.00	100	0.00	0.00	0
WSC-09(i)	Shagun to SC Girls/Widows/ Divorcees and the Daughters of Widows at the time of their marriages	12200.00	12200.00	100	7200.00	7200.00	100
WSC-10	Assistance to NGOs, Trusts and other Social Institutions for Solemnizing Mass Marriages for SC couples	100.00	100.00	100	100.00	100.00	100



**STATEMENT - XIII**

**SCHEDULED CASTES SUB PLAN 2014-15**  
**Scheme-wise Outlay and Expenditure**  
**(Schemes having SCSP component from 50% to 100%)**

(₹ Lac)

Scheme Code	Sub-head/Scheme	SCSP 2013-14			SCSP 2014-15		
		Plan Outlay	SCSP Outlay	%age of col. 4 to col. 3	Plan Outlay	SCSP Outlay	%age of col. 7 to col. 6
1	2	3	4	5	6	7	8
WSC-11	Setting up of Legal Aid Clinics in all the districts of Punjab	150.00	150.00	100	0.00	0.00	0
	<b>New scheme</b>						
WSC-12	Construction of building for the Welfare Department at the State Headquarter	0.00	0.00	0	100.00	100.00	100
	<b>Restructured CSS</b>						
CS(WSC)-50	Scheme for Development of Scheduled Castes	-	-	-	25471.00	25471.00	100
	<b>New scheme</b>						
CS(WSC)-53	Pradhan Mantri Adarash Gram Yojana (100%) (GOI)	0.00	0.00	0	5000.00	5000.00	100
	<b>Total (State Level)</b>	<b>22142.00</b>	<b>22142.00</b>	<b>100</b>	<b>41471.00</b>	<b>41471.00</b>	<b>100</b>
	<b>District Level Schemes</b>						
WSC(D)-01	Construction of Dr. B.R. Ambedkar Bhawans and their operation	2770.00	2770.00	100	500.00	500.00	100
WSC(D)-02	Award to SC Sports Students (6-12 classes)	615.00	615.00	100	615.00	615.00	100
	<b>Total (District Level)</b>	<b>3385.00</b>	<b>3385.00</b>	<b>100</b>	<b>1115.00</b>	<b>1115.00</b>	<b>100</b>
	<b>Total (State + District)</b>	<b>25527.00</b>	<b>25527.00</b>	<b>100</b>	<b>42586.00</b>	<b>42586.00</b>	<b>100</b>

**STATEMENT - XIII**

**SCHEDULED CASTES SUB PLAN 2014-15**  
**Scheme-wise Outlay and Expenditure**  
**(Schemes having SCSP component from 50% to 100%)**

(₹ Lac)

Scheme Code	Sub-head/Scheme	SCSP 2013-14			SCSP 2014-15		
		Plan Outlay	SCSP Outlay	%age of col. 4 to col. 3	Plan Outlay	SCSP Outlay	%age of col. 7 to col. 6
1	2	3	4	5	6	7	8
	<b>SOCIAL SECURITY &amp; WELFARE</b>						
	<b>State Level Schemes</b>						
SSW-01	Janshree Bima Yojana for BPL families (Rural & Urban) (50% directly released to the LIC by GoI ) (Scheme transferred to Health Deptt.)	200.00	100.00	50	0.00	0.00	0
SSW-03	Old Age Pension (Social Security Fund)	46500.00	23250.00	50	49500.00	24750.00	50
SSW-04	Financial Assistance to Disabled Persons (Social Security Fund)	4800.00	2400.00	50	4950.00	2475.00	50
SSW-09	Celebration of World Disabled day State Award to handicapped	5.00	2.50	50	..	..	> 50%
SSW-11	Setting up of three Beggary Homes and Rehabilitation-cum-Vocational Centres for 50 beggars	100.00	50.00	50	0.00	0.00	0
WCD-02	Financial Assistance to dependent children (Social Security Fund)	4050.00	2025.00	50	4200.00	2100.00	50
WCD-03	Financial Assistance to Widows & Destitute Women (Social Security Fund)	9300.00	4650.00	50	9750.00	4875.00	50
WCD-06	Attendance scholarship to handicapped girl students in rural area	50.00	25.00	50	50.00	25.00	50
WCD-07	Empowerment of Women-Mahila Jagriti Yojna	100.00	50.00	50	0.00	0.00	0

**STATEMENT - XIII**

**SCHEDULED CASTES SUB PLAN 2014-15**  
**Scheme-wise Outlay and Expenditure**  
**(Schemes having SCSP component from 50% to 100%)**

(₹ Lac)

Scheme Code	Sub-head/Scheme	SCSP 2013-14			SCSP 2014-15		
		Plan Outlay	SCSP Outlay	%age of col. 4 to col. 3	Plan Outlay	SCSP Outlay	%age of col. 7 to col. 6
1	2	3	4	5	6	7	8
WCD-08	Implementation of Swawlamban scheme-Vocational training programme for women	100.00	50.00	50	0.00	0.00	0
WCD-10	Awareness programme for Domestic Violence Act -2005	50.00	25.00	50	0.00	0.00	0
WCD-12	Distribution of sterilized sanitary pads to rural women	200.00	100.00	50	150.00	75.00	50
	<b>Block Grant(s)</b>						
BG(WCD)-5	Bebe Nanki Ladli Beti Kalyan Scheme-13th Finance Commission Grant for measures to improve Adverse Sex ratio	6250.00	3125.00	50	6250.00	3125.00	50
	<b>Restructured CSSs</b>						
CS(WCD)-60	National Mission for Empowerment of Women including Indira Gandhi Matritav Sahyog Yojana(IGMSY)(100% GoI)	0.00	0.00	0	1578.25	783.42	50
CS(WCD)-61/WCD-01	Integrated Child Protection Scheme (ICPS)(75:25)	0.00	0.00	0	2383.00	1191.50	50
	<b>Total (State Level)</b>	<b>71705.00</b>	<b>35852.50</b>	<b>50</b>	<b>78811.25</b>	<b>39399.92</b>	<b>50</b>
	<b>District Level Schemes</b>						
CS(SSWD)-10 (SSW(D)-01	National Social Assistance Programme (NSAP)	7182.00	3976.00	55	7367.00	3683.50	50
	<b>Total (District level)</b>	<b>7182.00</b>	<b>3976.00</b>	<b>55</b>	<b>7367.00</b>	<b>3683.50</b>	<b>50</b>
	<b>Total (State + District)</b>	<b>78887.00</b>	<b>39828.50</b>	<b>50</b>	<b>86178.25</b>	<b>43083.42</b>	<b>50</b>

**STATEMENT - XIII**

**SCHEDULED CASTES SUB PLAN 2014-15**  
**Scheme-wise Outlay and Expenditure**  
**(Schemes having SCSP component from 50% to 100%)**

(₹ Lac)

Scheme Code	Sub-head/Scheme	SCSP 2013-14			SCSP 2014-15		
		Plan Outlay	SCSP Outlay	%age of col. 4 to col. 3	Plan Outlay	SCSP Outlay	%age of col. 7 to col. 6
1	2	3	4	5	6	7	8
	<b>NUTRITION</b>						
	<b>District Level Schemes</b>						
NT(D)-01	Nutrition ICDS (50% of actual expenditure reimbursed by GOI) {merged in restructured scheme CS-NT(D)-16 NT(D)-01 in 2014-15}	22054.00	15438.00	70	22500.00	15750.00	70
NT(D)-03	Nutrition (Kishori Shakti Yojana)	300.00	210.00	70	1.00	0.50	50
NT(D)-04	Infrastructure/Basic amenities for Anganwari centres in the State (One time ACA 2011-12)	975.00	680.00	70	..	..	> 50%
NT(D)-04(i)	Construction of Buildings of Anganwadi Centres under Restructured ICDS (75:25) {merged in restructured scheme CS-NT(D)-16 NT(D)-01 in 2014-15}	225.00	157.00	70	2800.00	1960.00	70
	<b>Restructured CSSs</b>						
CS-NT(D)62 NT(D)-02	Rajiv Gandhi Scheme for empowerment of adolescent girls (RGSEAG)- "Sabla"	1600.00	1120.00	70	3405.20	2291.00	67
	<b>Total</b>	<b>25154.00</b>	<b>17605.00</b>	<b>70</b>	<b>28706.20</b>	<b>20001.50</b>	<b>70</b>
	<b>LABOUR &amp; LABOUR WELFARE</b>						
<b>A</b>	<b>Labour</b>						
LW-01	Rehabilitation of bonded labourers (50:50)	30.00	15.00	50	0.00	0.00	0
LW-04	Child Labour-Rehabilitation Funds	100.00	50.00	50	0.00	0.00	0
	<b>Total</b>	<b>130.00</b>	<b>65.00</b>	<b>50</b>	<b>0.00</b>	<b>0.00</b>	<b>0</b>

**STATEMENT - XIII**

**SCHEDULED CASTES SUB PLAN 2014-15**  
**Scheme-wise Outlay and Expenditure**  
**(Schemes having SCSP component from 50% to 100%)**

(₹ Lac)

Scheme Code	Sub-head/Scheme	SCSP 2013-14			SCSP 2014-15		
		Plan Outlay	SCSP Outlay	%age of col. 4 to col. 3	Plan Outlay	SCSP Outlay	%age of col. 7 to col. 6
1	2	3	4	5	6	7	8
<b>B</b>	<b>Industrial Training</b>						
ITI-07	Provision of Free Text Books and Tool Kits to the Scheduled Castes	48.00	48.00	100	20.00	20.00	100
	<b>Total</b>	<b>48.00</b>	<b>48.00</b>	<b>100</b>	<b>20.00</b>	<b>20.00</b>	<b>100</b>
	<b>Total A+B</b>	<b>178.00</b>	<b>113.00</b>	<b>63</b>	<b>20.00</b>	<b>20.00</b>	<b>100</b>
	<b>Grand Total</b>	<b>252774.84</b>	<b>166565.16</b>	<b>66</b>	<b>374323.83</b>	<b>245895.86</b>	<b>66</b>

**STATEMENT - XIV**

**SCHEDULED CASTES SUB PLAN (SCSP)-2014-15**

**Scheme-wise Outlay and Expenditure**

**Exclusive Schemes for Scheduled Castes**

(₹ Lac)

Scheme Code	Sub-head/Scheme	SCSP 2013-14		SCSP 2014-15
		Outlay	Expenditure	Approved Outlay
1	2	3	4	5
	<b>DAIRY DEVELOPMENT</b>			
	<b>New Scheme</b>			
DD-05	Promotion of Dairy farming as livelihood for SC beneficiaries	0.00	0.00	90.00
	<b>Total</b>	<b>0.00</b>	<b>0.00</b>	<b>90.00</b>
	<b>RURAL DEVELOPMENT</b>			
	<b>Other Rural Development Programme</b>			
RDO(S)-06/ RDO(S)-07	Environmental Improvement of SC Basties/Villages with Stress on Sanitation	0.10	0.00	0.00
RDO(S)-08/ RDO(S)-10	Modernization and improvement of SC villages having more than 50% SC population	300.00	0.00	0.00
	<b>Total</b>	<b>300.10</b>	<b>0.00</b>	<b>0.00</b>
	<b>INDUSTRY AND MINERALS</b>			
VSI-07	Setting up of District Artisan Hatt Centres for providing marketing facilities to the SC Artisans of the State	200.00	0.00	0.00
	<b>Total</b>	<b>200.00</b>	<b>0.00</b>	<b>0.00</b>
	<b>SCIENCE, TECHNOLOGY AND ENVIRONMENT</b>			
	<b>New Scheme</b>			
SR-11	Assessment of level of fluoride and subsequent oxidative stress in pregnant SC women from fluoride endemic zone of Punjab and its prevention and management	0.00	0.00	5.00

**STATEMENT - XIV**

**SCHEDULED CASTES SUB PLAN (SCSP)-2014-15**

**Scheme-wise Outlay and Expenditure**

**Exclusive Schemes for Scheduled Castes**

(₹ Lac)

Scheme Code	Sub-head/Scheme	SCSP 2013-14		SCSP 2014-15
		Outlay	Expenditure	Approved Outlay
1	2	3	4	5
SR-12	Socio-Economic Development of Scheduled Castes community through technology interventions in horticulture and related ventures	0.00	0.00	5.00
	<b>Total</b>	<b>0.00</b>	<b>0.00</b>	<b>10.00</b>
	<b>URBAN DEVELOPMENT</b>			
	<b>Restructured CSSs</b>			
CS(UD)-15	Jawahar Lal Nehru National Urban Renewal Mission (JNNURM)			
ii)	Basic services to urban poor (BSUP) (50:20:30) (GoI: State: ULBs)	2683.00	0.00	..
iv)	Integrated Housing & Slum Development Programme (IHSDP) (80:10:10) (GoI: State: ULBs)	15981.00	0.00	..
	<b>Total</b>	<b>18664.00</b>	<b>0.00</b>	<b>..</b>
	<b>WELFARE OF SCs</b>			
	<b>State Level Schemes</b>			
WSC-02	Grant-in-aid to PSCFC under One Time Settlement Scheme	300.00	158.63	100.00
WSC-03	Houses to Houseless SCs in Rural & Urban Areas (ACA-2010-11)( District level scheme SCH(D)-01 shifted to State level)	5000.00	0.00	1000.00
WSC-04	Financial Assistance to SC youth for Flying Training of Commercial Pilot License (ACA 2007-08)	100.00	0.00	0.00
WSC-05(i)	Attendance scholarship to SC Primary girl students	2500.00	928.43	1500.00

**STATEMENT - XIV**

**SCHEDULED CASTES SUB PLAN (SCSP)-2014-15**

**Scheme-wise Outlay and Expenditure**

**Exclusive Schemes for Scheduled Castes**

(₹ Lac)

Scheme Code	Sub-head/Scheme	SCSP 2013-14		SCSP 2014-15
		Outlay	Expenditure	Approved Outlay
1	2	3	4	5
WSC-07	New Courses/ Vocational Training in ITIs for SC Students (Staff expenditure, scholarship to SC students etc.)	1150.00	0.00	1000.00
WSC-08	Award to the Village Panchayats for promoting Education and Socio Economic Development of SCs	100.00	0.00	0.00
WSC-09(i)	Shagun to SC Girls/Widows/ Divorcees and the Daughters of Widows at the time of their marriages	12200.00	12026.25	7200.00
WSC-10	Assistance to NGOs, Trusts and other Social Institutions for Solemnizing Mass Marriages for SC couples	100.00	100.00	100.00
WSC-11	Setting up of Legal Aid Clinics in all the districts of Punjab	150.00	0.00	0.00
	<b>New scheme</b>			
WSC-12	Construction of building for the Welfare Department at the State Headquarter	0.00	0.00	100.00
	<b>Restructured CSS</b>			
<b>CS(WSC)-50</b>	<b>Scheme for Development of Scheduled Castes</b>			
(i) CS(WSC)01-34-	Scholarship for Post Matric Students for Scheduled Castes. (100% GoI)(Shifted from Non Plan).	0.00	0.00	18308.00
(ii) CS(WSC)-02	Babu Jagjivan Ram Chhatrawas Yojana -Construction of Hostels for SC Girls in Schools & Colleges. (100% GoI).	0.00	0.00	2000.00
(iii) 03-33 CS(WSC)-03	Babu Jagjivan Ram Chhatrawas Hostels for Boys & Girls in Schools & Colleges. (50:50) (GoI:GoP) (Shifted from Non Plan)	0.00	0.00	100.00



**STATEMENT - XIV**

**SCHEDULED CASTES SUB PLAN (SCSP)-2014-15**

**Scheme-wise Outlay and Expenditure**

**Exclusive Schemes for Scheduled Castes**

(₹ Lac)

Scheme Code	Sub-head/Scheme	SCSP 2013-14		SCSP 2014-15
		Outlay	Expenditure	Approved Outlay
1	2	3	4	5
(iv)10-50	Implementation of Protection of Civil Rights Act -1955 and the Scheduled Caste & the Scheduled Tribes (Prevention of Atrocities Act 1989)(Clubbed Scheme SCOP (S)-1 & SCOP(S)-2. (100% GoI) (Shifted from Non Plan)	0.00	0.00	600.00
(v)WSC-01	Share Capital Contribution to PSCFC (State Share 51% & GoI 49%) (direct release by GoI)	542.00	542.00	1063.00
(vi) CS(WSC)-04	Pre-Matric Scholarship for Scheduled Caste Students Studying in class IXth & Xth (100% GoI)	0.00	0.00	3000.00
(vii)	Upgradation of Merit of SC Students ( <b>New Scheme</b> )	0.00	0.00	400.00
	<b>New scheme</b>			
CS(WSC)-53	Pradhan Mantri Adarash Gram Yojana (100%) (GOI)	0.00	0.00	5000.00
	<b>Total (State Level)</b>	<b>22142.00</b>	<b>13755.31</b>	<b>41471.00</b>
	<b>District Level Schemes</b>			
WSC(D)-01	Construction of Dr. B.R. Ambedkar Bhawans and their operation	2770.00	0.00	500.00
WSC(D)-02	Award to SC Sports Students (6-12 classes)	615.00	0.00	615.00
	<b>Total (District Level)</b>	<b>3385.00</b>	<b>0.00</b>	<b>1115.00</b>
	<b>Total (State + District)</b>	<b>25527.00</b>	<b>13755.31</b>	<b>42586.00</b>
	<b>LABOUR &amp; LABOUR WELFARE</b>			
	<b>Industrial Training</b>			
ITI-07	Provision of Free Text Books and Tool Kits to the Scheduled Castes	48.00	2.42	20.00
	<b>Total</b>	<b>48.00</b>	<b>2.42</b>	<b>20.00</b>
	<b>Grand Total</b>	<b>44739.10</b>	<b>13757.73</b>	<b>42706.00</b>

## **PART-III**

# **BASIC DATA FOR SCs IN PUNJAB**

**Table –1**

**LIST OF SCHEDULED CASTES IN PUNJAB**

In Punjab, 38 castes have been listed in the Scheduled Castes and Scheduled Tribe Amendment Act, 1976 (No.108, Dated 18<sup>th</sup> September, 1976) of the Ministry of Home Affairs, New Delhi. Now vide notification Amendment Act 31 of 2007 –(w.e.f. 29-8-2007) issued by the Ministry of Law and Justice, Mahatam, Rai Sikh has been inserted as 39<sup>th</sup> caste in Scheduled Castes list of Punjab. No Tribe has been scheduled in the State under the Presidential Orders. Following Castes are Scheduled Castes in the State of Punjab: -

<b>S.No.</b>	<b>Castes</b>	<b>S.No.</b>	<b>Castes</b>
1	Ad-dharmi	30	Gagra
2	Od	31	Khatik
3	Pasi	32	Kori-Koli
4	Parna	33	Marija,Marecha
5	Pherera	34	Mazhabi, Mazhabi Sikh.
6	Sanhai	35	Megh
7	Sansi, Bhedkut, Manesh	36	Nat
8	Sansoi	37	Sanhal
9	Sapala	38	Mochi
10	Sarera	39	Mahatam, Rai Sikh
11	Sikligar		
12	Ganadhila, Gadeil		
13	Kabirpanthi, Julaha		
14	Sirkiband		
15	Balmiki, Chura, Bhangi		
16	Bangali		
17	Barar, Burar or Berar		
18	Batwal		
19	Bauria, Bewaria		
20	Bazigar		
21	Bhanjara		
22	Chamar, Jatia Chamar, Rehgar, Raigar, Ramdasi , Ravidasi, Ramdasia, Ramdasia Sikh, Ravidasia, Ravidasia Sikh,		
23	Chanal		
24	Dagi		
25	Darain		
26	Deha,Dhaya,Dhea		
27	Dhanak		
28	Dhogri,Dhangri,Siggi		
29	Dumna,Mahasha,Doom		

**Table –2**

**POPULATION AND DECENNIAL GROWTH IN PUNJAB /  
INDIA FROM 1981 TO 2011**

<b>Particulars</b>	<b>1981</b>	<b>1991</b>	<b>2001</b>	<b>2011</b>
<b>1</b>	<b>2</b>	<b>3</b>	<b>4</b>	
<b>Punjab</b>				
Total Population	1,67,83,915	2,02,81,969	2,43,58,999	2,77,43,338
Scheduled Castes Population	45,11,703	57,42,528	70,28,723	88,60,179
Percentage of Scheduled Castes Population to total Population	26.90	28.31	28.85	31.94
<b>India</b>				
Total Population	66,52,87,849	84,63,82,688	1,02,86,10,328	1,21,05,69,573
Scheduled Castes Population	10,47,54,623	13,82,23,277	166635700	20,13,78,086
Percentage of Scheduled Castes Population to total Population	15.73	16.32	16.20	16.60
<b>Decennial Growth Rate of Punjab (in %age)</b>				
Total Population	23.89	20.80	20.10	13.89
Scheduled Castes Population	34.74	27.28	22.39	26.06
<b>Decennial Growth Rate of India (in %age)</b>				
Total Population	25.00	23.85	21.53	17.70
Scheduled Castes Population	30.95	31.99	20.55	20.85

Source : Census 2011

**Table-3****DISTRICT WISE DETAIL OF TOTAL POPULATION AND SC POPULATION AS PER CENSUS 2011**

<b>Sr. No.</b>	<b>District</b>	<b>Total Population</b>	<b>SC Population</b>	<b>Percentage ( col.4 to col.3)</b>
<b>1</b>	<b>2</b>	<b>3</b>	<b>4</b>	<b>5</b>
1	Amritsar	2490656	770864	30.95
2	Barnala	595527	192001	32.24
3	Bathinda	1388525	450473	32.44
4	Faridkot	617508	240328	38.92
5	Fatehgarh Sahib	600163	192493	32.07
6	Firozpur	2029074	855726	42.17
7	Gurdaspur	2298323	580576	25.26
8	Hoshiarpur	1586625	557504	35.14
9	Jalandhar	2193590	854444	38.95
10	Kapurthala	815168	276707	33.94
11	Ludhiana	3498739	923358	26.39
12	Mansa	769751	258878	33.63
13	Moga	995746	363417	36.50
14	Sri Muktsar Sahib	901896	381554	42.31
15	SBS Nagar	612310	260284	42.51
16	Patiala	1895686	465359	24.54
17	Rupnagar	684627	180905	26.42
18	S.A.S. Nagar	994628	216231	21.73
19	Sangrur	1655169	461609	27.87
20	Taran Tarn	1119627	377468	33.71
	<b>Total</b>	<b>27743338</b>	<b>8860179</b>	<b>31.94</b>

**Source: Census 2011**

**Table -4**

**DISTRICT-WISE RURAL AND URBAN POPULATION OF SCHEDULED CASTES**

Sr. No.	District	Scheduled Caste Population						Total Population	%age of SC Population to Total Population
		Rural			Urban				
		Total	Male	Female	Total	Male	Female		
1	2	3	4	5	6	7	8	9	10
1	Amritsar	464984	244254	220730	305880	161723	144157	770864	30.95
2	Barnala	133435	70636	62799	58566	30933	27633	192001	32.24
3	Bathinda	321533	169244	152289	128940	67692	61248	450473	32.44
4	Faridkot	171199	90303	80896	69129	36264	32865	240328	38.92
5	Fatehgarh Sahib	154570	81690	72880	37923	20192	17731	192493	32.07
6	Firozpur	709922	369036	340886	145804	76425	69379	855726	42.17
7	Gurdaspur	435930	228541	207389	144646	76353	68293	580576	25.26
8	Hoshiarpur	465037	236295	228742	92467	48027	44440	557504	35.14
9	Jalandhar	515342	264466	250876	339102	177658	161444	854444	38.95
10	Kapurthala	212013	110167	101846	64694	33734	30960	276707	33.94
11	Ludhiana	559471	294159	265312	363887	193680	170207	923358	26.39
12	Mansa	217553	114644	102909	41325	21667	19658	258878	33.63
13	Moga	307098	162624	144474	56319	29794	26525	363417	36.50
14	Sri Muktsar Sahib	295179	155136	140043	86375	45337	41031	381554	42.31
15	SBS Nagar	212889	108494	104395	47395	24541	22854	260284	42.51
16	Patiala	348587	183424	165163	116772	61079	55693	465359	24.54
17	Rupnagar	138597	72349	66248	42308	21985	20323	180905	26.42
18	S.A.S. Nagar	132713	70327	62386	83518	44056	39462	216231	21.73
19	Sangrur	361376	191723	169653	100233	52508	47725	461609	27.88
20	Taran Tarn	339558	178817	160741	37910	19898	18012	377468	33.71
	<b>Total</b>	<b>6496986 (73.33%)</b>	<b>3396329</b>	<b>3100657</b>	<b>2363193 (26.67%)</b>	<b>1243546</b>	<b>1119647</b>	<b>8860179</b>	<b>31.94</b>

Figures in the brackets represents the %age with total SC population

Source : Census 2011

**Table -5**

**GENERAL VIZ-A-VIZ SC FAMILIES (RURAL AND URBAN) BELOW THE POVERTY LINE IN THE STATE OF PUNJAB**

Sr. No	Families	Total families (in lac) *			Below Poverty Line families @ (in lac)			% age of BPL SC families to the total BPL families (Col. 8 to Col. 5)
		Rural	Urban	Total	Rural	Urban	Total	
1	2	3	4	5	6	7	8	9
I	Non SC families	19.24	11.70	30.94	1.10	0.92	2.02	6.53
II	SC families	9.49	3.05	12.54	2.34	0.87	3.21	25.60
	<b>Total</b>	<b>28.73</b>	<b>14.75</b>	<b>43.48</b>	<b>3.44</b>	<b>1.79</b>	<b>5.23</b>	<b>12.03</b>

**Source :** \* Census 2001, @ Rural Development Deptt. (2002) and SUDA (2004), Punjab

**Table -6**  
**NUMBER AND AREA OF OPERATIONAL HOLDINGS WITH**  
**SCHEDULED CASTES**

Sr. No.	Size class (In hac)		No. of Operational Holdings				Area Operated (in hac.)			
			individual	joint	institutional	Total	individual	joint	institutional	Total
1	2		3	4	5	6	7	8	9	10
1	Below 0.5	M	13533	0	0	13533	4260.15	0.00	0.00	4260.15
		F	289	0	0	289	87.38	0.00	0.00	87.38
		T	13822	0	0	13822	4347.53	0.00	0.00	4347.53
2	(0.5-1.0)	M	12019	15	0	12034	8855.61	10.99	0.00	8866.60
		F	189	0	0	189	148.69	0.00	0.00	148.69
		T	12208	15	0	12223	9004.30	10.99	0.00	9015.29
	Marginal	M	25552	15	0	25567	13115.76	10.99	0.00	13126.75
		F	478	0	0	478	236.07	0.00	0.00	236.07
		T	26030	15	0	26045	13351.83	10.99	0.00	13362.82
3	(1.0-2.0)	M	14065	15	0	14080	18870.57	20.10	0.00	18890.67
		F	160	0	0	160	222.66	0.00	0.00	222.66
		T	14225	15	0	14240	19093.23	20.10	0.00	19113.33
	Small	M	14065	15	0	14080	18870.57	20.10	0.00	18890.67
		F	160	0	0	160	222.66	0.00	0.00	222.66
		T	14225	15	0	14240	19093.23	20.10	0.00	19113.33
4	(2.0-3.0)	M	10547	30	0	10577	23750.69	66.64	0.00	23817.33
		F	178	0	0	178	397.49	0.00	0.00	397.49
		T	10725	30	0	10755	24148.18	66.64	0.00	24214.82
5	(3.0-4.0)	M	3232	5	0	3237	10858.73	18.20	0.00	10876.93
		F	25	0	0	25	84.62	0.00	0.00	84.62
		T	3257	5	0	3262	10943.35	18.20	0.00	10961.55
	Semi Medium	M	13779	35	0	13814	34609.42	84.84	0.00	34694.26
		F	203	0	0	203	482.11	0.00	0.00	482.11
		T	13982	35	0	14017	35091.53	84.84	0.00	35176.37
6	(4.0-5.0)	M	3625	0	0	3625	15527.99	0.00	0.00	15527.99
		F	34	0	0	34	140.71	0.00	0.00	140.71
		T	3659	0	0	3659	15668.70	0.00	0.00	15668.70
7	(5.0-7.5)	M	3426	10	0	3436	20949.15	63.18	0.00	21012.33
		F	43	0	0	43	252.37	0.00	0.00	252.37
		T	3469	10	0	3479	21201.52	63.18	0.00	21264.70
8	(7.5-10.0)	M	986	0	0	986	8270.01	0.00	0.00	8270.01
		F	15	0	0	15	120.53	0.00	0.00	120.53
		T	1001	0	0	1001	8390.54	0.00	0.00	8390.54



Sr. No.	Size class (In hac)		No. of Operational Holdings				Area Operated (in hac.)			
			individual	joint	institutional	Total	individual	joint	institutional	Total
1	2		3	4	5	6	7	8	9	10
	Medium	M	8037	10	0	8047	44747.15	63.18	0.00	44810.33
		F	92	0	0	92	513.61	0.00	0.00	513.61
		T	8129	10	0	8139	45260.76	63.18	0.00	45323.94
9	(10.0-20.0)	M	895	5	0	900	10742.38	70.80	0.00	10813.18
		F	15	0	0	15	200.88	0.00	0.00	200.88
		T	910	5	0	915	10943.26	70.80	0.00	11014.06
10	(20.0 & Above)	M	124	0	0	124	2975.46	0.00	0.00	2975.46
		F	0	0	0	0	0.00	0.00	0.00	0.00
		T	124	0	0	124	2975.46	0.00	0.00	2975.46
	Large	M	1019	5	0	1024	13717.84	70.80	0.00	13788.64
		F	15	0	0	15	200.88	0.00	0.00	200.88
		T	1034	5	0	1039	13918.72	70.80	0.00	13989.52
All Classes		M	62452	80	0	62532	125060.74	249.91	0.00	125310.65
		F	948	0	0	948	1655.33	0.00	0.00	1655.33
		T	63400	80	0	63480	126716.07	249.91	0.00	126965.98

Source : Agricultural Census, 2010-11

**Table -7**

**COMPARATIVE STATISTICS OF LITERACY RATE (1971-2011)**

	<b>Particulars</b>	<b>1971</b>	<b>1981</b>	<b>1991</b>	<b>2001</b>	<b>2011</b>
	<b>1</b>	<b>2</b>	<b>3</b>	<b>4</b>	<b>5</b>	<b>6</b>
	<b>LITERACY RATE</b>					
<b>1.</b>	<b>Punjab</b>					
A	Total	33.67	49.12	58.51	69.65	75.08
	Male	40.40	55.52	65.66	75.24	80.44
	Female	25.90	39.64	50.41	63.36	70.70
B	Scheduled Castes	16.00	23.86	41.09	56.20	64.81
	Male	22.95	33.86	49.82	63.40	70.66
	Female	8.10	16.67	31.03	48.20	58.39
<b>II</b>	<b>India :</b>					
A	Total	29.45	36.17	52.21	64.83	73.00
	Male	39.45	46.74	64.13	75.26	80.90
	Female	18.69	24.88	39.29	53.67	64.60
B	Scheduled Caste	12.77	21.38	37.41	54.68	66.10
	Male	20.04	31.12	49.91	66.64	75.20
	Female	5.06	10.93	23.76	41.90	56.50

Source – Census 2011

**Table-8****DETAIL OF TOTAL VIS-a-VIS SC WORKERS IN PUNJAB**

Sr. No.	Type	Total				SC			
		Male	Female	Total (3+4)	%age to total workers	Male	Female	Total (7+8)	%age to total SC workers
1	2	3	4	5	6	7	8	9	10
<b>I</b>	<b>Main Worker</b>								
i.	Cultivator	1691777	112083	1803860	18.23	107715	17829	125544	3.95
ii.	Agricultural labourer	1013979	154042	1168021	11.80	698261	106312	804573	25.30
iii.	House Hold Industry	215971	84689	300660	3.04	51514	25468	76982	2.43
iv.	Others	4342904	835491	5178395	52.32	1270190	240880	1511070	47.52
	<b>Total-I</b>	<b>7264631</b>	<b>1186305</b>	<b>8450936</b>	<b>85.39</b>	<b>2127680</b>	<b>390489</b>	<b>2518169</b>	<b>79.20</b>
<b>II</b>	<b>Marginal Worker</b>								
i.	Cultivator	61582	69069	130651	1.32	10414	13187	23601	0.74
ii.	Agricultural labourer	225466	194968	420434	4.25	152186	143266	295452	9.29
iii.	House Hold Industry	33323	51977	85300	0.86	11777	16669	28446	0.89
iv.	Others	489155	320886	810041	8.18	201818	111952	313770	9.86
	<b>Total-II</b>	<b>809526</b>	<b>636900</b>	<b>1446426</b>	<b>14.61</b>	<b>376195</b>	<b>285074</b>	<b>661269</b>	<b>20.80</b>
<b>III</b>	<b>Total Workers (I+II)</b>	<b>8074157</b>	<b>1823205</b>	<b>9897362</b>	<b>100</b>	<b>2503875</b>	<b>675563</b>	<b>3179438</b>	<b>100</b>
<b>IV.</b>	<b>Non-Workers</b>	<b>6565308</b>	<b>11280668</b>	<b>17845976</b>		<b>2136000</b>	<b>3544741</b>	<b>5680741</b>	
<b>V</b>	<b>Total (III+IV)</b>	<b>14639465</b>	<b>13103873</b>	<b>27743338</b>		<b>4639875</b>	<b>4220304</b>	<b>8860179</b>	

Source: Census-2011

**Table – 9**

**DISTRICT-WISE NUMBER OF VILLAGES HAVING 40% AND MORE SCHEDULED CASTES (SC) POPULATION IN THE STATE OF PUNJAB (CENSUS 2011)**

Sr. No	District	Rural Population						
		Total in habited Villages	Villages having 40% or more SC population	Villages having 50% or more SC population	Villages with 100% SC Population	Percentage (col. 4 to col 3)	Percentage (col. 5 to col 3)	Percentage (col. 6 to 3)
1.	2.	3.	4.	5.	6.	7.	8.	9.
1.	Amritsar	703	308	146	1	43.81	20.77	0.14
2.	Barnala	127	33	10	0	25.98	7.87	0
3.	Bathinda	279	89	28	0	31.89	10.04	0
4.	Faridkot	163	96	39	0	58.89	23.93	0
5.	Fatehgarh Sahib	442	177	88	0	40.05	19.91	0
6.	Ferozpur	955	517	383	12	54.14	40.10	1.26
7.	Gurdaspur	1515	329	187	4	21.72	12.34	0.26
8.	Hoshiarpur	1385	597	393	5	43.10	28.38	0.36
9.	Jalandhar	922	605	439	4	65.62	47.61	0.43
10.	Kapurthala	612	248	172	11	40.52	28.10	1.80
11.	Ludhiana	885	433	238	5	48.93	26.89	0.56
12.	Mansa	238	72	26	0	30.25	10.92	0
13.	Moga	319	146	58	3	45.77	18.18	0.94
14.	Patiala	895	235	97	0	26.26	10.84	0
15.	Rupnagar	591	156	96	6	26.40	16.24	1.02
16.	S.A.S. Nagar	403	99	52	1	24.57	12.90	0.25
17.	S.B.S Nagar	458	254	178	2	55.46	38.86	0.44
18.	Sangrur	564	130	47	0	23.05	8.33	0
19.	Sri Mukatsar Sahib	233	146	77	1	62.66	33.05	0.43
20.	Tarntarn	479	129	46	2	26.93	9.60	0.42
	<b>Total</b>	<b>12168</b>	<b>4799</b>	<b>2800</b>	<b>57</b>	<b>39.43</b>	<b>23%</b>	<b>0.47%</b>

Source: Census-2011

**Table –10**

**LIST OF TOWNS HAVING 20% OR MORE SC POPULATION IN PUNJAB**

Sr. No.	District/ Town		Population			SC Population			%age ( col. 7 to col.4)
			Total	Male	Female	Total	Male	Female	
1	2	3	4	5	6	7	8	9	10
<b>I</b>	<b>AMRITSAR</b>								
1	1(i)	Amritsar (M.Corp+OG) (Part)	3563	1932	1631	2110	1147	963	59.22
	1(ii)	Amritsar (M.Corp+OG) (Part)	1155664	613485	542179	250149	132310	117839	21.65
2	2	Baba Bakala(CT)	8946	4697	4249	2430	1296	1134	27.16
3	3	Budha Theh(CT)	10979	6126	4853	3838	1966	1872	34.96
4	4	Chogawan( CT)	5416	2878	2538	1149	626	523	21.21
5	5	Jandiala( M CI)	29232	15655	13577	9782	5145	4637	33.46
6	6	Khilchian(CT)	4588	2443	2145	2212	1171	1041	48.21
7	7	Majhitha( M CI)	14503	7639	6864	6331	3293	3038	43.65
8	8	Mudal(C T)	3882	2079	1803	2093	1113	980	53.92
9	9	Nangli(CT)	20440	10924	9516	7971	4225	3746	39.00
10	10	Raja Sansi(NP)	14298	7603	6695	5324	2819	2505	37.24
11	11	Ramdas (M CI)	6398	3336	3062	2708	1433	1275	42.33
12	12	Rayya(NP)	14506	7583	6923	3649	1892	1757	25.16
<b>II</b>	<b>BARNALA</b>								
13	1	Barnala (M CI)	116449	62554	53895	30597	16096	14501	26.28
14	2	Bhadaur (M CI)	18561	9836	8725	8585	4549	4036	46.25
15	3	Dhanaula (M CI)	19920	10521	9399	7011	3662	3349	35.20
16	4	Handiaya (NP)	12507	6810	5697	4887	2592	2295	39.07
17	5	Tapa (M CI)	23248	12591	10657	7486	4034	3452	32.20
<b>III</b>	<b>BATHINDA</b>								
18	1	Bathinda (M Corp.)	285788	151524	134264	71058	37221	33837	24.86
19	2	Bhagta Bhai Ka (NP)	14467	7682	6785	4613	2424	2189	31.89
20	3	Bhucho Mandi (M CI)	14961	7805	7156	5291	2750	2541	35.37
21	4	Goniana (M CI)	15208	8150	7058	4220	2215	2005	27.75
22	5	Kot Fatta (M CI)	7412	3912	3500	3471	1849	1622	46.83
23	6	Maur (M CI)	31849	16902	14947	10337	5422	4915	32.46
24	7	Raman (M CI)	22553	12009	10544	7525	3934	3591	33.37

Sr. No.	District/ Town		Population			SC Population			%age ( col. 7 to col.4)
			Total	Male	Female	Total	Male	Female	
1	2	3	4	5	6	7	8	9	10
25	8	Rampura Phul (M CI+OG)	51023	27213	23810	12902	6779	6123	25.29
26	9	Sangat(M CI)	2744	1458	1286	620	322	298	22.59
27	10	Talwandi Sabo (NP)	20589	11062	9527	7059	3717	3342	34.29
<b>IV</b>	<b>FARDIKOT</b>								
28	1	Faridkot (M CI+OG)	87695	47411	40284	25502	13294	12208	29.08
29	2	Jaitu (M CI+OG)	37377	19880	17497	14159	7502	6657	37.88
30	3	Kot Kapura (M CI)	91979	48598	43381	29468	15468	14000	32.04
<b>V</b>	<b>FATEHGARH SAHIB</b>								
31	1	Amloh (M CI)	14696	7932	6764	3543	1910	1633	24.11
32	2	Bass Pathana (M CI)	20288	10665	9623	5226	2755	2471	25.76
33	3	Khamanon (NP)	10135	5402	4733	3452	1788	1664	34.06
34	4	Sirhind Fatehgarh Sahib (M CI)	58097	30642	27455	12798	6701	6097	22.03
<b>VI</b>	<b>FIROZPUR</b>								
35	1	Abohar (M CI)	14530 2	76984	68318	36734	19214	17520	25.28
36	2	Fazilka (M CI)	76492	40306	36186	22349	11711	10638	29.22
37	3	Firazpur (M CI)	110313	58451	51862	27395	14512	12883	24.83
38	4	Guru Har Sahai (M CI)	17192	9124	8068	5343	2792	2551	31.08
39	5	Jalalabad (M CI+OG)	39525	21115	18410	11200	5864	5336	28.34
40	6	Korianwali (CT)	5770	3591	2179	1487	778	709	25.77
41	7	Makhu (NP)	14658	7723	6935	4047	2142	1905	27.61
42	8	Mallanwala Khass (NP)	16183	8443	7740	5670	2937	2733	35.04
43	9	Mudki (NP)	10415	5487	4928	3212	1683	1529	30,84
44	10	Talwandi Bhai (M CI)	17285	9202	8083	5461	2884	2577	31.59
45	11	Zira (M CI+OG)	37498	19610	17888	11848	6136	5712	31.60
<b>VII</b>	<b>GURDASPUR</b>								
46	1	Baryar (CT)	3520	1827	1693	1792	933	859	50.91
47	2	Batala (M CI+OG)	15862 1	83655	74966	38348	20380	17968	24.18
48	3	Behrampur (CT)	5432	2770	2662	2107	1057	1050	38.79
49	4	Dera Baba Nanak (M CI)	6394	331	3063	1659	865	794	25.95

Sr. No.	District/ Town		Population			SC Population			%age ( col. 7 to col.4)
			Total	Male	Female	Total	Male	Female	
1	2	3	4	5	6	7	8	9	10
50	5	Dina Nagar (M CI)	23976	12524	11452	7884	4109	3775	32.88
51	6	Fateh Nagar (CT)	7721	4083	3638	2161	1140	1021	27.99
52	7	Ghoh (CT)	6883	3599	3284	2133	1132	1001	30.99
53	8	Gurdaspur (M CI+OG)	77928	41311	36617	16999	8858	8141	21.81
54	9	Jugial (CT)	15210	8244	6966	4270	2301	1969	28.07
55	10	Kot (CT)	5406	2821	2585	1173	610	563	21.70
56	11	Manwal (CT)	6496	3427	3069	1717	930	787	26.43
57	12	Narot Mehra (CT)	8885	4691	4194	3175	1683	1492	35.73
58	13	Pathankot (M CI +OG)	156306	82045	74261	32918	17223	15695	21.06
59	14	Sarna (CT)	5847	3089	2758	2574	1357	1217	44.02
60	15	Sri Hargobindpur (M CI)	8241	4281	3960	2707	1399	1308	32.85
61	16	Sujanpur (M CI)	28270	14843	13427	9874	5186	4688	34.93
62	17	Tharial (CT)	5081	2615	2466	1730	901	829	34.05
<b>VIII</b>	<b>HOSHIARPUR</b>								
63	1	Chohal (CT)	7304	3989	3315	2246	1165	1081	30.75
64	2	Dasua (M CI)	25192	13047	12145	6180	3185	2995	24.53
65	3	Gardhiwala (M CI)	7593	3893	3700	2319	1182	1137	30.54
66	4	Garhshankar (M CI)	16955	8823	8132	6720	3524	3196	39.63
67	5	Hariana (M CI)	8928	4633	4295	2199	1147	1052	24.63
68	6	Hazipur (CT)	6091	3134	2957	1466	749	717	24.07
69	7	Hoshiarpur (M CI)	168653	88304	80349	45283	23580	21703	26.85
70	8	Mahilpur (NP)	11360	5907	5453	4764	2489	2275	41.94
71	9	Mukerian ( M CI)	29841	15531	14310	6515	3422	3093	21.83
72	10	Rakri (CT)	5722	2908	2814	1265	647	618	22.11
73	11	Sham Chaurasi (M CI)	4426	2341	2085	2667	1379	1288	60.26
74	12	Urmar Tanda (M CI)	23419	11938	11481	7145	3636	3509	30.51
<b>IX</b>	<b>JALANDHAR</b>								
75	1	Adampur (M CI)	20922	11152	9770	7153	3720	3433	34.19
76	2	Alwalpur (M CI)	7815	4156	3659	4855	2545	2310	62.12
77	3	Apra (CT)	6258	3219	3039	2646	1348	1298	42.28
78	4	Bhogpur (NP)	17549	9032	8517	6181	3160	3021	35.22

Sr. No.	District/ Town		Population			SC Population			%age ( col. 7 to col.4)
			Total	Male	Female	Total	Male	Female	
1	2	3	4	5	6	7	8	9	10
79	5	Chomon (CT)	3704	1956	1748	2090	1088	1002	56.43
80	6	Dhin (CT)	5961	3092	2869	3325	1712	1613	55.78
81	7	Goraya (NP)	16462	8657	7805	4864	2520	2344	29.55
82	8-A	Jalandhar ( M Corp+OG)(Part)	868181	460403	407778	236672	124291	112381	27.26
	8-B	Jalandhar (M Corp +OG) (part)	748	408	340	232	126	106	31.02
83	9	Jandiala (CT)	8487	4395	4092	2865	1484	1381	33.76
84	10	Kartarpur (M CI)	25662	13368	12294	9969	5123	4846	38.85
85	11	Khambra (CT)	5483	2825	2658	3054	1581	1473	55.70
86	12	Lohian Khass (NP)	10362	5398	4964	2852	1498	1354	27.52
87	13	Nakodar (M CI)	36973	19360	17613	13492	6955	6537	36.49
88	14	Nurmahal (M CI)	14560	7540	7020	5585	2907	2678	38.36
89	15	Phillaur (M CI)	24688	12962	11726	11419	6003	5416	46.25
90	16	Raipur Rasulpur (CT)	3916	2042	1874	2047	1052	995	52.27
91	17	Sansarpur (CT)	4657	2379	2278	1030	522	508	22.12
92	18	Sarai Khas (CT)	7044	3830	3214	1710	903	807	24.28
93	19	Shahkot (NP)	14488	7560	6928	3762	1938	1824	25.97
94	20	Sufipind (CT)	9406	4932	4474	3890	2000	1890	41.36
<b>X</b>	<b>KAPURTHALA</b>								
95	1	Chachoki (CT)	4307	2310	1997	1323	699	624	30.72
96	2	Dhilwan (NP)	8157	4225	3932	2271	1154	1117	27.84
97	3	Hussainpur (CT)	15575	8640	6935	3791	2068	1723	24.34
98	4	Kapurthala (M CI)	98916	53801	45115	20843	10902	9941	21.07
99	5	Phagwara (M CI)	97864	51386	46478	22353	11571	10782	22.84
100	6	Phagwara Sharki (CT)	20102	10665	9437	9014	4665	4349	44.84
<b>XI</b>	<b>LUDHIANA</b>								
101	1	Akalgarh (CT)	7678	3925	3753	3161	1621	1540	41.17
102	2	Baddowal (CT)	6825	3842	2983	2287	1197	1090	33.51
103	3	Bhamian Kalan (CT)	13174	7092	6082	3330	1803	1527	25.28
104	4	Bhattian (CT)	11066	5762	5304	4856	2500	2356	43.88
105	5	Doraha (M CI))	25424	14353	11071	6340	3450	2890	24.94
106	6	Gill (CT)	28884	15459	13425	7217	3858	3359	24.99



Sr. No.	District/ Town		Population			SC Population			%age ( col. 7 to col.4)
			Total	Male	Female	Total	Male	Female	
1	2	3	4	5	6	7	8	9	10
107	7	Halwara (CT)	9761	5321	4440	3216	1661	1555	32.95
108	8	Jagraon (M CI)	65240	34387	30853	17270	9017	8253	26.47
109	9	Jodhan (CT)	3845	2012	1833	908	492	416	23.62
110	10	Khanna( M CI)	128137	67801	60336	34441	18149	16292	26.88
111	11	Machhiwara (M CI)	24916	13102	11814	6229	3241	2988	25.00
112	12	Maloud (NP)	7567	3970	3597	2951	1545	1406	39.00
113	13	Mullanpur Dakha (NP)	16356	8595	7761	5827	3034	2793	35.63
114	14	Partap Singh wala (CT)	10843	5691	5152	4588	2405	2183	42.31
115	15	Payal (M CI)	7923	4238	3685	3253	1762	1491	41.06
116	16	Raikot ( M CI)	28734	15138	13596	11828	6211	5617	41.16
117	17	Sahnewal (NP)	22484	11989	10495	5330	2847	2483	23.71
118	18	Samrala (M CI)	19678	10375	9303	5728	3009	2719	29.11
119	19	Tharike (CT)	12294	6412	5882	3373	1718	1655	27.44
<b>XII</b>	<b>MANSA</b>								
120	1	Bareta (M CI)	17432	9239	8193	5240	2767	2473	30.06
121	2	Bhikhi (NP)	17825	9316	8509	5837	3033	2804	32.75
122	3	Mansa (M CI)	82956	44089	38867	19692	10400	9292	23.74
123	4	Sardulgarh (NP)	19219	10072	9147	5339	2765	2574	27.78
<b>XIII</b>	<b>MOGA</b>								
124	1	Badhni Kalan (NP)	6786	3596	3190	2042	1099	943	30.09
125	2	Bagha Purana (M CI)	25206	13288	11918	7819	4132	3687	31.02
126	3	Dharamkot (M CI)	19057	10015	9042	5281	2784	2497	27.71
127	4	Kot Ise Khan (CT)	12800	6713	6087	3464	1809	1655	27.06
128	5	Moga (M CI+OG)	163397	86604	76793	37713	19970	17743	23.08
<b>XIV</b>	<b>PATIALA</b>								
129	1	Alhoran (CT)	10218	5411	4807	4142	2178	1964	40.54
130	2	Bhadson (NP)	7260	3869	3391	1973	1021	952	27.18
131	3	Ghagga (NP)	10162	5340	4822	3832	1994	1838	37.71
132	4	Ghanaur (NP)	6985	3677	3308	1979	1023	956	28.33
133	5	Rurki Kasba (CT)	10509	5614	4895	3057	1639	1418	29.09
134	6	Samana (M CI)	54072	28309	25763	11893	6202	5691	21.99

Sr. No.	District/ Town		Population			SC Population			%age ( col. 7 to col.4)
			Total	Male	Female	Total	Male	Female	
1	2	3	4	5	6	7	8	9	10
<b>XV</b>	<b>RUPNAGAR</b>								
135	1	Anandpur Sahib (M CI)	16282	8545	7737	4477	2327	2150	27.50
136	2	Chamkaur Sahib (NP)	13920	7258	6662	4486	2336	2150	32.23
137	3	Ghanauli (CT)	4894	2597	2297	1001	532	469	20.45
138	4	Kotla Nihang (CT)	4715	2481	2234	1472	798	674	31.22
139	5	Morinda (M CI)	24022	12648	11374	6437	3343	3094	26.80
140	6	Nangal ( M CI+OG)	48497	25317	23180	12323	6369	5954	24.41
141	7	Nehon (CT)	9439	5191	4248	2036	1090	946	21.57
<b>XVI</b>	<b>SAHIBZADA AJIT SINGH NAGAR (SAS NAGAR)</b>								
142	1	Banur (M CI)	18775	9889	8886	6750	3538	3212	35.95
143	2	Kharar (M CI)	74460	39218	35242	19091	10026	9065	25.64
144	3	Kurali (M CI)	31060	16510	14550	7097	3694	3403	22.85
145	4	Lalru (CT)	21394	11266	10128	4762	2501	2261	22.26
146	5	Mirpur (CT)	5967	3145	2822	1453	762	691	24.35
147	6	Mullanpur Garib Dass (CT)	6165	3256	2909	1541	793	748	25.00
148	7	Sohana (CT)	9306	4921	4385	2050	1084	966	22.03
<b>XVII</b>	<b>SANGRUR</b>								
149	1	Amargarh	7339	3864	3475	2265	1175	1090	30.86
150	2	Bhawanigarh (M CI)	22320	11780	10540	5694	3007	2687	25.51
151	3	Cheema (NP)	11615	6241	5374	3026	1585	1441	26.05
152	4	Dhuri (M CI)	55225	29231	25994	14207	7471	6736	25.73
153	5	Dirba (NP)	16952	9011	7941	3629	1921	1708	21.41
154	6	Khanauri (NP)	14096	7348	6748	4602	2335	2267	32.65
155	7	Lehragaga (M CI)	22588	12003	10585	6024	3170	2854	26.67
156	8	Longowal (M CI)	23851	13030	10821	5767	3100	2667	24.18
157	9	Moonak (NP)	18141	9475	8666	4167	2166	2001	22.97
158	10	Sangrur (M CI)	88043	46931	41112	19982	10385	9597	22.70
159	11	Sunam Udham Singh Wala (M CI+OG)	69069	36618	32451	16735	8798	7937	24.23
<b>XVIII</b>	<b>SAHID BHAGAT SINGH NAGAR</b>								
160	1	Aur (CT)	4063	2020	2043	1908	970	938	46.96

Sr. No.	District/ Town		Population			SC Population			%age ( col. 7 to col.4)
			Total	Male	Female	Total	Male	Female	
1	2	3	4	5	6	7	8	9	10
161	2	Balachaur (M CI)	21631	11180	10451	7516	3888	3628	34.75
162	3	Banga (M CI)	20906	10712	10194	7166	3666	3500	34.28
163	4	Khothran (CT)	5046	2582	2464	3635	1841	1794	72.04
164	5	Nawanshahr (M CI)	46024	23835	22189	16283	8482	7801	35.38
165	6	Rail (CT)	7589	4217	3372	1538	821	717	20.27
166	7	Rohan (M CI)	15676	8267	7409	6125	3183	2942	39.07
167	8	Saloh (CT)	4481	2360	2121	3224	1690	1534	71.95
<b>XIX</b>	<b>SRI MUKATSAR SAHIB</b>								
168	1	Bariwala (NP)	8668	4604	4064	3659	1965	1694	42.21
169	2	Gidderbaha (M CI)	45370	23847	21523	16302	8460	7842	35.93
170	3	Malout (M CI)	81406	43244	38162	28033	14794	13239	34.44
171	4	Mukatsar (M CI)	116747	61725	55022	38381	20118	18263	32.88
<b>XX</b>	<b>TARN TARAN</b>								
172	1	Bhikhiwind (CT)	20526	11038	9488	5993	3134	2859	29.20
173	2	Khem Karan (NP)	13446	73090	6056	5121	2719	2402	38.09
174	3	Patti (M CI)	40976	21668	19308	10346	5460	4886	25.25
175	4	Tarn Taran (M CI)	66847	34951	31896	16450	8585	7865	24.61

**Table –11**

**MAIN OCCUPATIONAL PREFERENCE AMONG THE MORE DEPRESSED SCs IN PUNJAB**

Sr. No	Caste	Populati-on Census 1991	Percentage of households below poverty line	Occupation				
				Agricul-ture & allied activities	Petty Trading	Tradit-ional Labour	Service	Govt. Job
1	2	3	4	5	6	7	8	9
1	Bengali	5141	80.0%	30.0%	26.7%	0.0%	40.0%	3.3%
2	Bauria	91817	96.7%	76.7%	23.3%	0.0%	0.0%	0.0%
3	Bazigar	192565	73.8%	15.4%	55.4%	1.5%	13.8%	13.9%
4	Bhanjria	6635	96.7%	13.3%	20.0%	20.0%	33.3%	13.4%
5	Dumna/ Mahasha/ Doom	170227	87.7%	12.3%	12.3%	4.6%	21.5%	49.3%
6	Khatic	13424	96.7%	10.0%	26.7%	30.0%	13.3%	20.0%
7	Kori Koli	15530	93.3%	20.0%	33.3%	0.0%	23.3%	23.4%
8	Megh	116852	72.0%	4.0%	24.0%	40.0%	12.0%	20.0%
9	Od	33711	90.0%	26.7%	23.3%	16.7%	16.7%	16.6%
10	Pasi	18261	80.0%	20.0%	33.3%	3.3%	10.0%	33.4%
11	Sansi	98308	92.0%	38.0%	34.0%	4.0%	10.0%	14.0%
12	Sarera	17560	76.7%	23.3%	13.3%	0.0%	0.0%	63.4%
13	Sikligar	12332	93.3%	0.0%	0.0%	100%	0.0%	0.0%
	<b>Total</b>	<b>759579</b>	<b>85.4%</b>					

Source : I.D.C. Survey 1996.

**Table –12****SOCIAL CONDITIONS OF DEPRESSED SCHEDULED CASTE  
POPULATION IN PUNJAB**

<b>Sr. No.</b>	<b>Caste</b>	<b>Population Census 1991</b>	<b>Child Labour</b>	<b>Literacy Rate</b>	<b>Child Enrollment ( 6-14)</b>	<b>Perceived need of education</b>
<b>1</b>	<b>2</b>	<b>3</b>	<b>4</b>	<b>5</b>	<b>6</b>	<b>7</b>
1	Bengali	5141	57.1	10.00	20.00	20.00
2	Bauria	91817	63.7	10.00	13.33	16.67
3	Bazigar	192565	58.9	12.31	18.46	29.33
4	Banjara	6635	41.5	26.67	23.33	50.00
5	Dumna	170227	48.2	26.60	9.23	32.31
6	Khatic	13424	41.3	26.67	36.67	43.33
7	Kori/Koli	15530	51.6	20.00	53.33	40.00
8	Megh	116852	34.3	28.00	46.00	40.00
9	Od	33711	46.1	10.00	6.67	10.00
10	Pasi	98308	57.0	14.00	20.00	22.00
11	Sansi	98308	57.0	14.00	20.00	22.00
12	Surera	17560	25.0	43.33	60.00	63.33
13	Sikligar	12332	63.0	13.30	6.67	13.33
	<b>Total</b>	<b>759579</b>	<b>48.4%</b>	<b>20.40%</b>	<b>24.80%</b>	<b>31.16%</b>

Source : I.D.C. Survey 1996.

**Table –13**

**ECONOMIC CONDITIONS OF DEPRESSED SCHEDULED CASTES  
POPULATION IN PUNJAB**

Sr. No.	Caste	Population Census 1991	Housing Status			Animal Owned		
			Kacha	Pacca	Total	Buffaloes	Cow	Total
1	2	3	4	5	6	7	8	9
1	Bengali	5141	6.67	0.00	6.67	3.33	13.00	0.0
2	Bauria	91817	3.33	0.00	3.33	3.33	6.73	13.33
3	Bazigar	192565	3.08	0.00	3.08	3.08	3.08	3.08
4	Banjara	6635	6.67	6.67	13.34	0.00	0.00	0.00
5	Dumna	170227	6.15	4.62	10.77	1.54	3.08	0.00
6	Khatic	13424	22.00	6.67	26.67	0.00	0.00	3.33
7	Kori- Koli	15530	10.00	0.00	10.00	0.00	0.00	0.00
8	Megh	116852	12.00	4.00	16.00	0.00	0.00	0.00
9	Od	33711	6.67	0.00	6.67	10.00	0.00	0.00
10	Pasi	18261	6.00	0.00	6.00	0.00	0.00	10.00
11	Sansi	98308	6.67	0.00	6.67	0.00	2.00	4.00
12	Surera	17560	13.33	6.67	20.00	10.00	13.33	0.00
13	Sikligar	12332	6.67	0.00	6.67	0.00	0.00	0.00
	<b>Total</b>	<b>759579</b>	<b>7.8%</b>	<b>2.4%</b>	<b>10.00%</b>	<b>2.2%</b>	<b>2.00%</b>	<b>2.4%</b>

Source : I.D.C. Survey 1996.

## **PART-IV**

**I. LIST OF VILLAGES HAVING  
100% SC POPULATION**

**II. DISTRICT-WISE NO. OF  
VILLAGES HAVING 40% AND  
ABOVE SC POPULATION**

**III. DISTRICT-WISE NAME OF  
VILLAGES HAVING 40% AND  
ABOVE SC POPULATION**

**DISTRICTWISE VILLAGES HAVING 100% SCHEDULED CASTES (SC) POPULATION IN THE STATE OF PUNJAB (CENSUS 2011)**

(In Nos.)

Village count		Name of Village	Population			SC Population			Percentage
Total	Sub		Total	Male	Female	Total	Male	Female	(Col. 7 to 4)
1	2	3	4	5	6	7	8	9	10
<b>DISTRICT</b>		<b>1. AMRITSAR</b>							
<b>Sub-District</b>		<b>(i) Ajnala</b>							
1	1	Kamirpura	63	33	30	63	33	30	100.00
<b>DISTRICT</b>		<b>2. FIROZPUR</b>							
<b>Sub-District</b>		<b>(i) Fazilka</b>							
2	1	Rohela Teje Ka	971	476	495	971	476	495	100.00
<b>Sub-District</b>		<b>(ii) Firozpur</b>							
3	2	Atuwala Hithar	109	55	54	109	55	54	100.00
4	3	Chak Sawai Khurd	108	58	50	108	58	50	100.00
5	4	Chak Sotrian	59	34	25	59	34	25	100.00
6	5	Kaluwara	236	119	117	236	119	117	100.00
<b>Sub-District</b>		<b>(iii) Jalalabad</b>							
7	6	Bura Sarwan	179	91	88	179	91	88	100.00
8	7	Chak Sarkar Mahazi Bahadar Ke	99	58	41	99	58	41	100.00
9	8	Chak Sarkar Mahazi Parbhat Singhwala	68	39	29	68	39	29	100.00
10	9	Illahi Bakhsh Bodla	170	86	84	170	86	84	100.00
11	10	Megha Panj Grain Uttar	201	110	91	201	110	91	100.00
12	11	Sawaya Rai Hithar	83	37	46	83	37	46	100.00
<b>Sub-District</b>		<b>(iv) Zira</b>							
13	12	Ruknewala Khurd	8	4	4	8	4	4	100.00
<b>DISTRICT</b>		<b>3. GURDASPUR</b>							
<b>Sub-District</b>		<b>(i) Gurdaspur</b>							
14	1	Bhurian Gujran	109	59	50	109	59	50	100.00
15	2	Mamka Khizarpur	6	2	4	6	2	4	100.00
<b>Sub-District</b>		<b>(ii) Pathankot</b>							
16	3	Barwan	49	26	23	49	26	23	100.00
17	4	Kingarian	17	10	7	17	10	7	100.00
<b>DISTRICT</b>		<b>4. HOSHIARPUR</b>							
<b>Sub-District</b>		<b>(i) Dasua</b>							
18	1	Ambuwara	16	7	9	16	7	9	100.00
<b>Sub-District</b>		<b>(ii) Hoshiarpur</b>							
19	2	Bassi Qazian	7	4	3	7	4	3	100.00
20	3	Bassi Wahid	436	222	214	436	222	214	100.00
21	4	Dhatt	991	506	485	991	506	485	100.00
22	5	Maker Soli	161	74	87	161	74	87	100.00
<b>DISTRICT</b>		<b>5. JALANDHAR</b>							
<b>Sub-District</b>		<b>(i) Jalandhar-I</b>							
23	1	Chak Isharwal	5	3	2	5	3	2	100.00
<b>Sub-District</b>		<b>(ii) Jalandhar-II</b>							
24	2	Daffarwal	57	28	29	57	28	29	100.00
<b>Sub-District</b>		<b>(iii) Nakodar</b>							
25	3	Jawinde	74	39	35	74	39	35	100.00
<b>Sub-District</b>		<b>(iv) Phillaur</b>							
26	4	Bir Shersingh	20	9	11	20	9	11	100.00



**DISTRICTWISE VILLAGES HAVING 100% SCHEDULED CASTES (SC) POPULATION IN THE STATE OF PUNJAB (CENSUS 2011)**

(In Nos.)

Village count		Name of Village	Population			SC Population			Percentage
Total	Sub		Total	Male	Female	Total	Male	Female	(Col. 7 to 4)
1	2	3	4	5	6	7	8	9	10
<b>DISTRICT</b>		<b>6. KAPURTHALA</b>							
<b>Sub-District</b>		<b>(i) Bhulath</b>							
27	1	Mand Dhakran	7	2	5	7	2	5	100.00
28	2	Mand Ibrahimwal Tarf Gulam Nabi Khan	10	7	3	10	7	3	100.00
29	3	Mand Maini Bhagu Purian	7	4	3	7	4	3	100.00
30	4	Mand Miani Jhadduwala	44	19	25	44	19	25	100.00
31	5	Mandi Mand Kulla	15	8	7	15	8	7	100.00
<b>Sub-District</b>		<b>(ii) Kapurthala</b>							
32	6	Bana Malwala	111	51	60	111	51	60	100.00
33	7	Bhaguwal	575	292	283	575	292	283	100.00
<b>Sub-District</b>		<b>(iii) Phagwara</b>							
34	8	Bir Dhandoli	264	132	132	264	132	132	100.00
<b>Sub-District</b>		<b>(iv) Sultanpur Lodhi</b>							
35	9	Faridpur	194	95	99	194	95	99	100.00
36	10	Patti Safdarpur	75	33	42	75	33	42	100.00
37	11	Safdarpur	5	4	1	5	4	1	100.00
<b>DISTRICT</b>		<b>7. LUDHIANA</b>							
<b>Sub-District</b>		<b>(i) Jagraon</b>							
38	1	Ahingran	88	46	42	88	46	42	100.00
39	2	Gag Kalan	499	257	242	499	257	242	100.00
<b>Sub-District</b>		<b>(ii) Ludhiana (East)</b>							
40	3	Garhi Sheru	155	85	70	155	85	70	100.00
<b>Sub-District</b>		<b>(iii) Samrala</b>							
41	4	Bhagwanpura	9	6	3	9	6	3	100.00
42	5	Chakli Kasab	26	15	11	26	15	11	100.00
<b>DISTRICT</b>		<b>8. MOGA</b>							
<b>Sub-District</b>		<b>(i) Moga</b>							
43	1	Adraman	5	2	3	5	2	3	100.00
44	2	Kambo Khurd	112	57	55	112	57	55	100.00
45	3	Madarpur	456	235	221	456	235	221	100.00
<b>DISTRICT</b>		<b>9. RUPNAGAR</b>							
<b>Sub-District</b>		<b>(i) Chamkaur Sahib</b>							
46	1	Beli Kalan	2	1	1	2	1	1	100.00
47	2	Karkhana Bela	25	11	14	25	11	14	100.00
48	3	Lakhewal	39	22	17	39	22	17	100.00
49	4	Manjitpura/Chamar Majra	390	211	179	390	211	179	100.00
50	5	Rambagh	25	16	9	25	16	9	100.00
<b>Sub-District</b>		<b>(ii) Rupnagar</b>							
51	6	Khalidpur	160	89	71	160	89	71	100.00

**DISTRICTWISE VILLAGES HAVING 100% SCHEDULED CASTES (SC) POPULATION IN THE STATE OF PUNJAB (CENSUS 2011)**

(In Nos.)

Village count		Name of Village	Population			SC Population			Percentage
Total	Sub		Total	Male	Female	Total	Male	Female	(Col. 7 to 4)
1	2	3	4	5	6	7	8	9	10
<b>DISTRICT</b>		<b>10. SAHIBZADA AJIT SINGH NAGAR (S A S NAGAR)</b>							
<b>Sub-District</b>		<b>(i) Kharar</b>							
52	1	Burana	30	16	14	30	16	14	100.00
<b>DISTRICT</b>		<b>11. SAHID BHAGAT SINGH NAGAR (S B S NAGAR)</b>							
<b>Sub-District</b>		<b>(i) Balachaur</b>							
53	1	Arazi Darya Bramd BelaTajowal	465	239	226	465	239	226	100.00
54	2	Mubarakpur	76	38	38	76	38	38	100.00
<b>DISTRICT</b>		<b>12. SRI MUKTSAR SAHIB</b>							
<b>Sub-District</b>		<b>(i) Muktsar</b>							
55	1	Chak Dohak	127	65	62	127	65	62	100.00
<b>DISTRICT</b>		<b>13. TARN TARAN</b>							
<b>Sub-District</b>		<b>(i) Khadur Sahib</b>							
56	1	Chak Gagrewal	21	11	10	21	11	10	100.00
<b>Sub-District</b>		<b>(ii) Tarn Taran</b>							
57	2	Rakh Bhoaru	8	3	5	8	3	5	100.00

**DISTRICT-WISE NUMBER OF VILLAGES HAVING 40% AND ABOVE  
SCHEDULED CASTES (SC) POPULATION IN THE STATE OF PUNJAB (CENSUS 2011)**

Sr No.	Name of District	RURAL POPULATION					
		No. of Villages	No. of villages with 40% or more SC Population	No. of villages with 100% SC Population out of Col.4	District-wise total Rural Population (Persons)	District-wise Rural SC Population (Persons)	Rural SC population to total rural population (Col.7 to 6)
1	2	3	4	5	6	7	8
1	AMRITSAR	703	308	1	1156045	464984	40.22
2	BARNALA	127	33	0	404842	133435	32.96
3	BATHINDA	279	89	0	889308	321533	36.16
4	FARIDKOT	163	96	0	400457	171199	42.75
5	FATEHGARH SAHIB	442	177	0	414681	154570	37.27
6	FEROZEPUR	955	517	12	1476518	709922	48.08
7	GURDASPUR	1515	329	4	1639004	435930	26.60
8	HOSHIARPUR	1385	597	5	1251656	465037	37.15
9	JALANDHAR	922	605	4	1032419	515342	49.92
10	KAPURTHALA	612	248	11	532706	212013	39.80
11	LUDHIANA	885	433	5	1429031	559471	39.15
12	MANSA	238	72	0	606147	217553	35.89
13	MOGA	319	146	3	768500	307098	39.96
14	PATIALA	895	235	0	1132406	348587	30.78
15	RUPNAGAR	591	156	6	506820	138597	27.35
16	S A S NAGAR	403	99	1	450017	132713	29.49
17	S B S NAGAR	458	254	2	486894	212889	43.72
18	SANGRUR	564	130	0	1139204	361376	31.72
19	SRI MUKTSAR SAHIB	233	146	1	649705	295179	45.43
20	TARN TARAN	479	129	2	977832	339558	34.73
	<b>TOTAL</b>	<b>12168</b>	<b>4799</b>	<b>57</b>	<b>17344192</b>	<b>6496986</b>	<b>37.46</b>

**DISTRICTWISE VILLAGES HAVING 40% AND ABOVE SCHEDULED CASTES (SC) POPULATION IN THE STATE OF PUNJAB (CENSUS 2011)**

(In Nos.)

Village count		Name of Village	Population			SC Population			Percentage
Total	Sub		Total	Male	Female	Total	Male	Female	(Col. 7 to 4)
1	2	3	4	5	6	7	8	9	10
<b>DISTRICT</b>		<b>1. AMRITSAR</b>							
<b>Sub-District</b>		<b>(i) Ajnala</b>							
1	1	Kamirpura	63	33	30	63	33	30	100.00
2	2	Barlas	303	162	141	302	161	141	99.67
3	3	Mujaffarpura	312	162	150	307	159	148	98.40
4	4	Saidpur Khurd	970	488	482	951	476	475	98.04
5	5	Chak Dogran	2585	1304	1281	2501	1266	1235	96.75
6	6	Dalla Rajputan	3596	1929	1667	3454	1854	1600	96.05
7	7	Mandianwala	1291	640	651	1228	607	621	95.12
8	8	Jandiala	61	35	26	58	33	25	95.08
9	9	Tanana	1294	675	619	1215	632	583	93.89
10	10	Burj	1203	613	590	1129	575	554	93.85
11	11	Tera Rajputan	2502	1294	1208	2294	1185	1109	91.69
12	12	Kotli Dasondhi	1723	892	831	1563	801	762	90.71
13	13	Waryah	885	473	412	802	428	374	90.62
14	14	Kotli Koka	663	354	309	600	319	281	90.50
15	15	Bhindi Nain	683	341	342	615	302	313	90.04
16	16	Gill (48)	262	137	125	231	118	113	88.17
17	17	Ballaharwal	5243	2685	2558	4596	2341	2255	87.66
18	18	Bhaggapur Bet	1143	599	544	993	519	474	86.88
19	19	Bhindi Saidan	6791	3533	3258	5862	3061	2801	86.32
20	20	Sarang Dev	4988	2555	2433	4261	2180	2081	85.43
21	21	Khanwal	1440	754	686	1193	628	565	82.85
22	22	Jai Ramkot	314	173	141	254	138	116	80.89
23	23	Dug	1345	680	665	1083	541	542	80.52
24	24	Mahji Meun	382	194	188	303	149	154	79.32
25	25	Niamtabad	158	86	72	124	66	58	78.48
26	26	Kotla Suraj Lohar	706	346	360	548	266	282	77.62
27	27	Awan Basau	1244	633	611	965	482	483	77.57
28	28	Fatehwal	1262	649	613	973	493	480	77.10
29	29	Talwandi Rai Dado	1367	727	640	1051	555	496	76.88
30	30	Panjgrianwala	538	278	260	399	201	198	74.16
31	31	Khushupura	737	393	344	544	289	255	73.81
32	32	Sherpur	130	70	60	95	51	44	73.08
33	33	Jhunj	607	330	277	437	238	199	71.99
34	34	Punga	870	429	441	605	291	314	69.54
35	35	Tapiala	1605	839	766	1057	573	484	65.86
36	36	Dyal	360	175	185	236	113	123	65.56
37	37	Hardo Putli	1149	595	554	738	372	366	64.23
38	38	Chak Aul	1243	667	576	786	420	366	63.23
39	39	Rajjian	972	517	455	613	329	284	63.07
40	40	Chhanna	436	208	228	273	133	140	62.61
41	41	Sarai	1411	751	660	876	473	403	62.08
42	42	Chak Bazid	63	32	31	39	21	18	61.90

**DISTRICTWISE VILLAGES HAVING 40% AND ABOVE SCHEDULED CASTES (SC) POPULATION IN THE  
STATE OF PUNJAB (CENSUS 2011)**

(In Nos.)

Village count		Name of Village	Population			SC Population			Percentage
Total	Sub		Total	Male	Female	Total	Male	Female	(Col. 7 to 4)
1	2	3	4	5	6	7	8	9	10
43	43	Jajja	483	225	258	297	137	160	61.49
44	44	Panju Kalal	461	246	215	282	148	134	61.17
45	45	Kot Gurbaksh	790	419	371	473	250	223	59.87
46	46	Chawinda Khurd	1299	681	618	768	395	373	59.12
47	47	Tur	896	469	427	529	269	260	59.04
48	48	Ghoga	1015	524	491	588	299	289	57.93
49	49	Nangal Sohal	982	533	449	559	302	257	56.92
50	50	Ladhe	605	307	298	343	173	170	56.69
51	51	Manj	1600	827	773	903	455	448	56.44
52	52	Kot Razada	1406	713	693	792	406	386	56.33
53	53	Bhilowal Kakezai	1229	633	596	692	362	330	56.31
54	54	Thatti	800	423	377	447	242	205	55.88
55	55	Dujowal	1090	556	534	606	303	303	55.60
56	56	Ghumrai	447	234	213	246	128	118	55.03
57	57	Aliwal	693	364	329	375	192	183	54.11
58	58	Urdhan	1002	536	466	529	279	250	52.79
59	59	Kohala	2627	1371	1256	1350	701	649	51.39
60	60	Nepal	1408	752	656	721	382	339	51.21
61	61	Saidopura	928	468	460	473	232	241	50.97
62	62	Boparai Khurd	1928	1009	919	978	516	462	50.73
63	63	Balaggan	1531	808	723	776	421	355	50.69
64	64	Sarangra	3536	1890	1646	1767	952	815	49.97
65	65	Jhander	2299	1223	1076	1147	600	547	49.89
66	66	Nurpur	1075	572	503	530	277	253	49.30
67	67	Saktu Nangal	968	515	453	475	254	221	49.07
68	68	Bhala Pind	3051	1582	1469	1487	758	729	48.74
69	69	Tera Khurd	1474	768	706	715	372	343	48.51
70	70	Bhangwan	1143	600	543	552	288	264	48.29
71	71	Shahliwal	253	139	114	122	65	57	48.22
72	72	Ghukeywali	1595	822	773	768	396	372	48.15
73	73	Othian	3236	1716	1520	1541	829	712	47.62
74	74	Chak Misri Khan	2289	1213	1076	1083	578	505	47.31
75	75	Dhariwal	1444	763	681	683	382	301	47.30
76	76	Thatta	1354	705	649	626	313	313	46.23
77	77	Sheikh Bhatti	756	379	377	346	169	177	45.77
78	78	Isapur	793	406	387	361	180	181	45.52
79	79	Mehlanwala	2610	1389	1221	1180	632	548	45.21
80	80	Rokhey	1490	781	709	671	359	312	45.03
81	81	Gulgarh	278	135	143	124	55	69	44.60
82	82	Bagga	3329	1772	1557	1483	807	676	44.55
83	83	Lanven	356	181	175	158	76	82	44.38
84	84	Kotli Shah Habib	514	266	248	228	125	103	44.36
85	85	Chhiddan	2290	1192	1098	1012	531	481	44.19
86	86	Madu Chhanga	1406	716	690	620	321	299	44.10

**DISTRICTWISE VILLAGES HAVING 40% AND ABOVE SCHEDULED CASTES (SC) POPULATION IN THE STATE OF PUNJAB (CENSUS 2011)**

(In Nos.)

Village count		Name of Village	Population			SC Population			Percentage
Total	Sub		Total	Male	Female	Total	Male	Female	(Col. 7 to 4)
1	2	3	4	5	6	7	8	9	10
87	87	Rudala	1216	634	582	536	281	255	44.08
88	88	Bua Nangali	1192	639	553	525	272	253	44.04
89	89	Bhullar	3727	1977	1750	1641	863	778	44.03
90	90	Galib	811	428	383	355	193	162	43.77
91	91	Nanoke	1196	637	559	523	286	237	43.73
92	92	Talwandi Nahar	1479	753	726	646	323	323	43.68
93	93	Kaulowal	1385	740	645	602	316	286	43.47
94	94	Dial Bharang	1197	625	572	520	277	243	43.44
95	95	Kotli Sakkianwali	626	336	290	271	148	123	43.29
96	96	Mehmadpura	565	286	279	243	130	113	43.01
97	97	Saido Gazi	277	151	126	119	64	55	42.96
98	98	Sangatpura	2337	1238	1099	1003	526	477	42.92
99	99	Jhanjoti	3035	1607	1428	1301	688	613	42.87
100	100	Malakpur	1228	644	584	525	282	243	42.75
101	101	Rakh Kohali	241	136	105	103	57	46	42.74
102	102	Majjupura	1123	586	537	479	245	234	42.65
103	103	Ugar Aulakh	1907	1013	894	810	446	364	42.48
104	104	Miadi Kalan	993	538	455	417	230	187	41.99
105	105	Ranian	1226	655	571	512	264	248	41.76
106	106	Padri	2779	1440	1339	1151	605	546	41.42
107	107	Miadi Khurd	234	118	116	96	51	45	41.03
108	108	Kuttiwala	598	313	285	245	127	118	40.97
109	109	Vanieyke	2509	1331	1178	1027	541	486	40.93
110	110	Dadrai	1629	864	765	666	359	307	40.88
111	111	Kotla Doom	1700	913	787	686	368	318	40.35
112	112	Sehnsra	5048	2657	2391	2036	1078	958	40.33
113	113	Harse Chhina	7727	4084	3643	3112	1626	1486	40.27
114	114	Odhar	1227	633	594	493	248	245	40.18
115	115	Chainpur	1341	719	622	537	281	256	40.04
116	116	Kamirpur	225	116	109	90	45	45	40.00
<b>Sub-District</b>		<b>(ii) Amritsar-I</b>							
117	117	Dialpur	2608	1366	1242	2557	1339	1218	98.04
118	118	Galowali	3652	1879	1773	3448	1768	1680	94.41
119	119	Rakh Devi Dasspura	1407	767	640	1176	640	536	83.58
120	120	Kotla Ahangaran	44	23	21	33	15	18	75.00
121	121	Jaintipura	1022	526	496	724	379	345	70.84
122	122	Jathu Nangal	1076	570	506	733	401	332	68.12
123	123	Raipur Kalan	1688	875	813	1138	594	544	67.42
124	124	Sham Nagar	2356	1254	1102	1503	795	708	63.79
125	125	Kotli Dhole Shah	1726	901	825	1100	571	529	63.73
126	126	Wadali Dogran	1422	785	637	905	493	412	63.64
127	127	Ludhar	3076	1623	1453	1947	1029	918	63.30
128	128	Talwandi Dogran	2082	1129	953	1310	716	594	62.92
129	129	Meharbanpur	1743	895	848	1065	550	515	61.10

**DISTRICTWISE VILLAGES HAVING 40% AND ABOVE SCHEDULED CASTES (SC) POPULATION IN THE STATE OF PUNJAB (CENSUS 2011)**

(In Nos.)

Village count		Name of Village	Population			SC Population			Percentage
Total	Sub		Total	Male	Female	Total	Male	Female	(Col. 7 to 4)
1	2	3	4	5	6	7	8	9	10
130	130	Fatehpur Rajputan	4117	2165	1952	2442	1293	1149	59.32
131	131	Mehoka	1432	776	656	847	454	393	59.15
132	132	Nangal Guru	1951	1021	930	1143	606	537	58.59
133	133	Kotla Saidan	1560	823	737	903	479	424	57.88
134	134	Gopalpura	1173	628	545	673	362	311	57.37
135	135	Ram Diwali Hinduan	1291	610	681	721	308	413	55.85
136	136	Jajjiani	1286	652	634	684	351	333	53.19
137	137	Nawan Kot	828	447	381	440	238	202	53.14
138	138	Budha Theh	1068	558	510	567	299	268	53.09
139	139	Chhapa Ramsingh	2390	1245	1145	1258	644	614	52.64
140	140	Nawan Pind	3286	1760	1526	1710	924	786	52.04
141	141	Dhing Nangal	588	213	375	304	112	192	51.70
142	142	Jania	2286	1187	1099	1180	612	568	51.62
143	143	Nag	9352	4917	4435	4808	2542	2266	51.41
144	144	Nangal Dyal Singh	819	422	397	419	217	202	51.16
145	145	Chauhan	2142	1129	1013	1090	570	520	50.89
146	146	Khela	678	367	311	344	177	167	50.74
147	147	Nijjarpura	1296	706	590	656	349	307	50.62
148	148	Burj Nauabad	699	371	328	346	181	165	49.50
149	149	Mago Soe	836	439	397	410	217	193	49.04
150	150	Ajaibwali	1717	871	846	841	416	425	48.98
151	151	Makhan Windi	4190	2194	1996	2042	1076	966	48.74
152	152	Bhangwan	2103	1096	1007	1001	520	481	47.60
153	153	Kotla Khurd	897	440	457	423	201	222	47.16
154	154	Wadala Johal	4345	2297	2048	2042	1084	958	47.00
155	155	Miran Chak	489	255	234	228	115	113	46.63
156	156	Devi Dasspura	2818	1453	1365	1311	671	640	46.52
157	157	Athwal	956	502	454	442	239	203	46.23
158	158	Dhirekot	1348	735	613	620	337	283	45.99
159	159	Rangilpura	410	213	197	188	95	93	45.85
160	160	Gehri	6612	3468	3144	3023	1609	1414	45.72
161	161	Kairon Nangal	702	379	323	319	171	148	45.44
162	162	Jand	1295	697	598	588	316	272	45.41
163	163	Marari Kalan	1968	1034	934	891	483	408	45.27
164	164	Chatiwind Lelan	1910	989	921	859	450	409	44.97
165	165	Bhoma	2830	1474	1356	1268	675	593	44.81
166	166	Dadupura	1201	626	575	536	289	247	44.63
167	167	Qila Jiwan Singh	2210	1184	1026	983	526	457	44.48
168	168	Nizampura	2990	1560	1430	1328	677	651	44.41
169	169	Hamja	1351	707	644	599	313	286	44.34
170	170	Talwandi Ghuman	1876	968	908	826	425	401	44.03
171	171	Akalgarh	3288	1748	1540	1442	792	650	43.86
172	172	Dadian	1151	602	549	497	270	227	43.18
173	173	Dharar	3704	1955	1749	1596	833	763	43.09

**DISTRICTWISE VILLAGES HAVING 40% AND ABOVE SCHEDULED CASTES (SC) POPULATION IN THE STATE OF PUNJAB (CENSUS 2011)**

(In Nos.)

Village count		Name of Village	Population			SC Population			Percentage
Total	Sub		Total	Male	Female	Total	Male	Female	(Col. 7 to 4)
1	2	3	4	5	6	7	8	9	10
174	174	Balia Manjpur	2181	1159	1022	937	507	430	42.96
175	175	Khalhera	531	274	257	228	117	111	42.94
176	176	Thariwal	1080	556	524	462	234	228	42.78
177	177	Thathi	1439	777	662	610	338	272	42.39
178	178	Malakpur	1247	655	592	528	276	252	42.34
179	179	Kotli Mallian	989	482	507	418	210	208	42.26
180	180	Lehrka	1782	907	875	750	388	362	42.09
181	181	Kotla Sultan Singh	1200	624	576	504	265	239	42.00
182	182	Jhande	1204	648	556	505	267	238	41.94
183	183	Mallian	4118	2188	1930	1727	894	833	41.94
184	184	Chande	914	488	426	379	209	170	41.47
185	185	Tarpai	2261	1205	1056	929	499	430	41.09
186	186	Chachowali	2330	1191	1139	953	513	440	40.90
187	187	Taragarh	3620	1890	1730	1475	770	705	40.75
188	188	Borewal Kang	919	481	438	368	194	174	40.04
<b>Sub-District</b>		<b>(iii) Amritsar-II</b>							
189	189	Rangarh	1154	609	545	961	508	453	83.28
190	190	Dande	1076	558	518	846	440	406	78.62
191	191	Mallowal	1029	533	496	791	409	382	76.87
192	192	Mandiala	2421	1320	1101	1728	936	792	71.38
193	193	Bhagupura	1002	532	470	706	381	325	70.46
194	194	Bhaini Gillan	1117	582	535	751	393	358	67.23
195	195	Othian	1649	878	771	1107	581	526	67.13
196	196	Kotli Nasir Khan	1756	906	850	1110	577	533	63.21
197	197	Dhaul Kalan	2860	1527	1333	1793	953	840	62.69
198	198	Sohian Khurd	2960	1577	1383	1821	984	837	61.52
199	199	Kotla Dal Singh	236	129	107	140	77	63	59.32
200	200	Gaunsabad	1848	1012	836	1074	588	486	58.12
201	201	Bhaini Rajputtan	1051	552	499	608	320	288	57.85
202	202	Fatehgarh Shukarchak	5274	2794	2480	3037	1607	1430	57.58
203	203	Rampura	1439	775	664	827	438	389	57.47
204	204	Chatiwind	4723	2515	2208	2705	1442	1263	57.27
205	205	Naushehra	3993	2140	1853	2285	1215	1070	57.23
206	206	Manawala	6029	3096	2933	3445	1800	1645	57.14
207	207	Mulla Behram	962	507	455	545	296	249	56.65
208	208	Mehmud Nagar	390	207	183	212	112	100	54.36
209	209	Kaunke	2326	1233	1093	1234	662	572	53.05
210	210	Pandori Waraich	5966	3267	2699	3134	1695	1439	52.53
211	211	Hoshiar Nagar	1820	921	899	955	482	473	52.47
212	212	Attari	8921	4810	4111	4654	2506	2148	52.17
213	213	Iban Kalan	4645	2433	2212	2417	1295	1122	52.03
214	214	Jagatpur Bajaj	724	360	364	373	201	172	51.52
215	215	But	771	402	369	397	217	180	51.49
216	216	Jethuwal	4093	2141	1952	2103	1099	1004	51.38



**DISTRICTWISE VILLAGES HAVING 40% AND ABOVE SCHEDULED CASTES (SC) POPULATION IN THE STATE OF PUNJAB (CENSUS 2011)**

(In Nos.)

Village count		Name of Village	Population			SC Population			Percentage
Total	Sub		Total	Male	Female	Total	Male	Female	(Col. 7 to 4)
1	2	3	4	5	6	7	8	9	10
217	217	Gharinda	2169	1152	1017	1099	579	520	50.67
218	218	Neshta	1864	987	877	941	496	445	50.48
219	219	Khapar Kheri	4324	2251	2073	2173	1122	1051	50.25
220	220	Kalewala	1273	658	615	629	320	309	49.41
221	221	Loharka Khurd	1121	591	530	551	299	252	49.15
222	222	Mehma	1484	788	696	728	394	334	49.06
223	223	Achint Kot	1135	625	510	553	303	250	48.72
224	224	Mahanian Koharan	1826	982	844	879	469	410	48.14
225	225	Birbalpura	1309	696	613	630	331	299	48.13
226	226	Bal Khurd	3578	1894	1684	1720	894	826	48.07
227	227	Sehchandar	1558	801	757	739	360	379	47.43
228	228	Wadala Whitewadh	4262	2266	1996	2006	1059	947	47.07
229	229	Jhanjarpur	470	256	214	221	117	104	47.02
230	230	Bhadiar	528	277	251	248	128	120	46.97
231	231	Bashambarpura	1078	596	482	502	277	225	46.57
232	232	Lahorimal	1435	759	676	665	348	317	46.34
233	233	Miran Kot Khurd	1152	621	531	530	293	237	46.01
234	234	Mallowal	1116	595	521	508	262	246	45.52
235	235	Loharka Kalan	2391	1269	1122	1082	577	505	45.25
236	236	Iban Khurd	1806	934	872	807	411	396	44.68
237	237	Dhatal	1375	736	639	612	324	288	44.51
238	238	Nathupura	1165	607	558	513	267	246	44.03
239	239	Dhanoia Kalan	1932	1036	896	850	459	391	44.00
240	240	Heir	553	284	269	243	120	123	43.94
241	241	Khur Manian	3309	1719	1590	1451	746	705	43.85
242	242	Chabba	6537	3523	3014	2855	1528	1327	43.67
243	243	Chakmukand	2688	1392	1296	1164	613	551	43.30
244	244	Sangna	4051	2099	1952	1749	890	859	43.17
245	245	Bal Kalan	4056	2159	1897	1735	929	806	42.78
246	246	Bharopal	702	368	334	299	156	143	42.59
247	247	Rakh Jhita	1513	795	718	644	348	296	42.56
248	248	Ranike	2059	1096	963	875	469	406	42.50
<b>Sub-District</b>		<b>(iv) Baba Bakala</b>							
249	249	Naurangpura	1517	806	711	1103	595	508	72.71
250	250	Kotla Bathungarh	1469	790	679	1015	550	465	69.09
251	251	Takapur	943	482	461	620	318	302	65.75
252	252	Madh	1162	619	543	751	403	348	64.63
253	253	Madhepur	677	365	312	435	233	202	64.25
254	254	Sarja	1192	621	571	739	381	358	62.00
255	255	Naraingarh	670	341	329	393	202	191	58.66
256	256	Berianwala	464	253	211	272	156	116	58.62
257	257	Tanel	1844	941	903	1043	531	512	56.56
258	258	Bhorchhi Rajputan	3914	2018	1896	2199	1129	1070	56.18
259	259	Jodhanagri	2148	1135	1013	1206	638	568	56.15

**DISTRICTWISE VILLAGES HAVING 40% AND ABOVE SCHEDULED CASTES (SC) POPULATION IN THE STATE OF PUNJAB (CENSUS 2011)**

(In Nos.)

Village count		Name of Village	Population			SC Population			Percentage
Total	Sub		Total	Male	Female	Total	Male	Female	(Col. 7 to 4)
1	2	3	4	5	6	7	8	9	10
260	260	Kohala	1496	780	716	813	434	379	54.34
261	261	Jalluwal	1078	546	532	581	299	282	53.90
262	262	Sheron Nigah	926	490	436	498	259	239	53.78
263	263	Bhaini Badeshan	740	401	339	391	213	178	52.84
264	264	Khabbe Rajputan	3219	1636	1583	1678	864	814	52.13
265	265	Daud	707	377	330	368	199	169	52.05
266	266	Naranjanpur Fattuwal	2235	1161	1074	1162	603	559	51.99
267	267	Ghuhatwind Hinduan	1631	823	808	838	428	410	51.38
268	268	Malowal	1771	953	818	903	486	417	50.99
269	269	Ghanshampur	1451	768	683	738	397	341	50.86
270	270	Ramana Chak	2061	1069	992	1027	544	483	49.83
271	271	Sudhar Rajputan	1855	970	885	907	472	435	48.89
272	272	Talwandi	612	327	285	299	154	145	48.86
273	273	Thothian	1739	991	748	845	461	384	48.59
274	274	Jhalari	1166	609	557	566	297	269	48.54
275	275	Danial	1164	633	531	562	308	254	48.28
276	276	Sangrai	262	142	120	126	66	60	48.09
277	277	Kammonke	1606	798	808	770	389	381	47.95
278	278	Lola	3870	2027	1843	1841	974	867	47.57
279	279	Daulo Nangal	4706	2444	2262	2232	1159	1073	47.43
280	280	Lohgarh	1804	918	886	853	437	416	47.28
281	281	Chung	1557	823	734	729	382	347	46.82
282	282	Khiddowali	1333	686	647	624	330	294	46.81
283	283	Muchhal	4348	2259	2089	2028	1042	986	46.64
284	284	Bala Chak	464	233	231	216	107	109	46.55
285	285	Bhaini Ramdyal	928	479	449	424	216	208	45.69
286	286	Bhorchhi Brahmanan	1434	745	689	651	339	312	45.40
287	287	Singhpura	556	293	263	250	134	116	44.96
288	288	Butari	2473	1322	1151	1105	593	512	44.68
289	289	Wadala Khurd	2698	1450	1248	1198	639	559	44.40
290	290	Rasulpur Khurd	491	278	213	218	122	96	44.40
291	291	Malik Nangal	1101	580	521	483	256	227	43.87
292	292	Rajpura	2059	1083	976	900	475	425	43.71
293	293	Athwal	842	446	396	368	194	174	43.71
294	294	Chimabath	3370	1745	1625	1471	759	712	43.65
295	295	Kaleke	2765	1448	1317	1199	626	573	43.36
296	296	Tangra	3532	1867	1665	1526	827	699	43.20
297	297	Wazir Bhullar	4324	2249	2075	1859	968	891	42.99
298	298	Uchoke Khurd	1717	927	790	738	414	324	42.98
299	299	Ram Dewali Musalmana	2231	1198	1033	958	498	460	42.94
300	300	Lidhar	1943	1009	934	832	439	393	42.82
301	301	Bhalaipur	2082	1086	996	887	451	436	42.60
302	302	Bhinder	3017	1580	1437	1283	679	604	42.53
303	303	Chhapianwali	1944	1015	929	816	419	397	41.98

**DISTRICTWISE VILLAGES HAVING 40% AND ABOVE SCHEDULED CASTES (SC) POPULATION IN THE STATE OF PUNJAB (CENSUS 2011)**

(In Nos.)

Village count		Name of Village	Population			SC Population			Percentage
Total	Sub		Total	Male	Female	Total	Male	Female	(Col. 7 to 4)
1	2	3	4	5	6	7	8	9	10
304	304	Mehtabkot	2099	1107	992	877	459	418	41.78
305	305	Uchoke Kalan	3167	1643	1524	1323	692	631	41.77
306	306	Loharanwala	297	159	138	123	64	59	41.41
307	307	Buttar Siviya	6701	3509	3192	2767	1423	1344	41.29
308	308	Padde	1213	624	589	491	255	236	40.48
<b>DISTRICT</b>		<b>2. BARNALA</b>							
<b>Sub-District</b>		<b>(i) Barnala</b>							
309	1	Kirpal Singhwala	1363	715	648	1050	555	495	77.04
310	2	Patti Sohlan	523	282	241	282	147	135	53.92
311	3	Dhaner	2140	1120	1020	1151	608	543	53.79
312	4	Pandori	2357	1212	1145	1260	647	613	53.46
313	5	Bhadalwad	1892	979	913	1007	523	484	53.22
314	6	Amla Singhwala	2104	1092	1012	1106	575	531	52.57
315	7	Naiwala	2302	1218	1084	1183	626	557	51.39
316	8	Lohgarh	2176	1147	1029	1010	555	455	46.42
317	9	Gumti	2235	1179	1056	1026	528	498	45.91
318	10	Kaire	1641	862	779	729	386	343	44.42
319	11	Pharwahi	5047	2700	2347	2229	1175	1054	44.16
320	12	Malian	1267	661	606	554	295	259	43.73
321	13	Bahmania	598	324	274	261	146	115	43.65
322	14	Kalal Majra	2693	1414	1279	1167	625	542	43.33
323	15	Bazidke Kalan	2287	1229	1058	989	534	455	43.24
324	16	Badbar	6842	3639	3203	2945	1526	1419	43.04
325	17	Patti Sekhwan	1157	611	546	492	255	237	42.52
326	18	Raisar(Patiala)	2262	1204	1058	911	482	429	40.27
<b>Sub-District</b>		<b>(ii) Tapa</b>							
327	19	Tappa ( R)	72	41	31	45	26	19	62.50
328	20	Draka	2193	1139	1054	1351	688	663	61.61
329	21	Kharak Singhwala	700	380	320	385	212	173	55.00
330	22	Jangiana	3753	1938	1815	1733	903	830	46.18
331	23	Naraingarh Sohian	1147	628	519	510	280	230	44.46
332	24	Sadowal	1287	695	592	562	305	257	43.67
333	25	Gagewal	1379	729	650	594	309	285	43.07
334	26	Talwandi	2405	1270	1135	1029	568	461	42.79
335	27	Dhilwan (Nabha)	5342	2851	2491	2278	1195	1083	42.64
336	28	Nainewala	2758	1472	1286	1159	621	538	42.02
337	29	Ramgarh	2841	1527	1314	1174	624	550	41.32
338	30	Pakho	10376	5393	4983	4283	2244	2039	41.28
339	31	Khudi Khurd	1406	736	670	574	289	285	40.83
340	32	Chhana Gulabsingh	1549	822	727	622	331	291	40.15
341	33	Mehta	2304	1223	1081	925	513	412	40.15
<b>DISTRICT</b>		<b>3. BATHINDA</b>							
<b>Sub-District</b>		<b>(i) Bathinda</b>							
342	1	Birtalab Urf Talab Neehar	7208	3784	3424	6321	3306	3015	87.69

**DISTRICTWISE VILLAGES HAVING 40% AND ABOVE SCHEDULED CASTES (SC) POPULATION IN THE  
STATE OF PUNJAB (CENSUS 2011)**

(In Nos.)

Village count		Name of Village	Population			SC Population			Percentage
Total	Sub		Total	Male	Female	Total	Male	Female	(Col. 7 to 4)
1	2	3	4	5	6	7	8	9	10
343	2	Dhunike	1225	636	589	801	407	394	65.39
344	3	Chak Ruldu Singhwala	3346	1753	1593	2177	1139	1038	65.06
345	4	Gurusar Sainewala	2744	1397	1347	1648	852	796	60.06
346	5	Phus Mandi	1814	975	839	1080	569	511	59.54
347	6	Warkandi	1484	791	693	842	438	404	56.74
348	7	Burj Kahan Singhwala	2046	1070	976	1156	611	545	56.50
349	8	Kalian Sadda	1943	1005	938	1093	565	528	56.25
350	9	Chak Fateh Singhwala	4299	2243	2056	2390	1241	1149	55.59
351	10	Poohli	4335	2239	2096	2344	1197	1147	54.07
352	11	Karamgarh Sattran	1771	928	843	950	489	461	53.64
353	12	Virk Khurd	2158	1141	1017	1153	614	539	53.43
354	13	Kot Guru	2711	1426	1285	1441	754	687	53.15
355	14	Burj Mehma	4044	2111	1933	2144	1103	1041	53.02
356	15	Bahadargarh Jandian	1794	948	846	946	505	441	52.73
357	16	Lool Bai	1671	867	804	875	459	416	52.36
358	17	Mian	911	467	444	470	235	235	51.59
359	18	Multania	1367	707	660	686	364	322	50.18
360	19	Killi Nihal Singhwali	3054	1601	1453	1529	816	713	50.07
361	20	Buladewala	2642	1405	1237	1307	694	613	49.47
362	21	Lehra Dhul Kot	2965	1546	1419	1466	773	693	49.44
363	22	Behman Dewana	5841	3034	2807	2886	1490	1396	49.41
364	23	Raike Khurd Urf Chak Dana	1239	585	654	599	246	353	48.35
365	24	Bhokhra	4399	2257	2142	2102	1096	1006	47.78
366	25	Gill Patti	3183	1649	1534	1515	757	758	47.60
367	26	Khemuana	3104	1625	1479	1453	754	699	46.81
368	27	Anoopgarh Urf Machhana	1441	765	676	673	361	312	46.70
369	28	Bhaini	3074	1659	1415	1412	753	659	45.93
370	29	Goniana Khurd	2366	1227	1139	1081	567	514	45.69
371	30	Bir Behman	2427	1267	1160	1103	590	513	45.45
372	31	Mehma Sawai	5214	2742	2472	2353	1237	1116	45.13
373	32	Bhucho Khurd	4973	2630	2343	2226	1171	1055	44.76
374	33	Seman	4559	2386	2173	2020	1055	965	44.31
375	34	Akalia Kalan	4622	2431	2191	2024	1091	933	43.79
376	35	Sibian	6021	3127	2894	2610	1358	1252	43.35
377	36	Chak Attar Singhwala	2608	1369	1239	1130	592	538	43.33
378	37	Nandgarh	1832	973	859	782	410	372	42.69
379	38	Sangat Kalan	4404	2413	1991	1879	1023	856	42.67
380	39	Bhagu	2088	1085	1003	888	451	437	42.53
381	40	Sardargarh	2482	1292	1190	1053	541	512	42.43
382	41	Mehma Bhagwana	1463	739	724	617	308	309	42.17
383	42	Khaliwala	3091	1646	1445	1298	681	617	41.99
384	43	Naruana	3954	2079	1875	1646	851	795	41.63
385	44	Raike Kalan	5200	2700	2500	2156	1117	1039	41.46
386	45	Ganga Nathana	2609	1384	1225	1080	561	519	41.40

**DISTRICTWISE VILLAGES HAVING 40% AND ABOVE SCHEDULED CASTES (SC) POPULATION IN THE STATE OF PUNJAB (CENSUS 2011)**

(In Nos.)

Village count		Name of Village	Population			SC Population			Percentage
Total	Sub		Total	Male	Female	Total	Male	Female	(Col. 7 to 4)
1	2	3	4	5	6	7	8	9	10
387	46	Nehianwala	6911	3609	3302	2826	1488	1338	40.89
388	47	Mehma Sarja	7991	4291	3700	3258	1726	1532	40.77
389	48	Jai Singhwala	5108	2626	2482	2070	1050	1020	40.52
390	49	Mari	1203	612	591	486	242	244	40.40
391	50	Dhilwan	2005	1049	956	806	420	386	40.20
392	51	Nathpura	2893	1486	1407	1162	589	573	40.17
393	52	Jodhpur Romana	2348	1215	1133	941	482	459	40.08
<b>Sub-District</b>		<b>(ii) Rampura Phul</b>							
394	53	Harnam Singhwala	1321	704	617	1135	597	538	85.92
395	54	Burj Ladha Singhwala	2179	1140	1039	1396	739	657	64.07
396	55	Rajgarh	2057	1089	968	1118	602	516	54.35
397	56	Kesar Singhwala	1263	655	608	682	353	329	54.00
398	57	Burj Gill	2427	1300	1127	1226	645	581	50.52
399	58	Siriewala	4970	2644	2326	2488	1313	1175	50.06
400	59	Kangar	2079	1080	999	1007	538	469	48.44
401	60	Nandgarh Kotra	1524	806	718	703	374	329	46.13
402	61	Allike	2290	1231	1059	1047	556	491	45.72
403	62	Hamirgarh	3212	1655	1557	1450	764	686	45.14
404	63	Pirkot	1556	810	746	702	354	348	45.12
405	64	Mandi Kalan	9098	4874	4224	4026	2165	1861	44.25
406	65	Neor	1825	970	855	805	428	377	44.11
407	66	Gaunspura	694	356	338	303	151	152	43.66
408	67	Maluka	6651	3538	3113	2875	1521	1354	43.23
409	68	Dyalpura Bhaika	5066	2734	2332	2100	1141	959	41.45
410	69	Bugran	2054	1053	1001	844	439	405	41.09
411	70	Burj Thror	1507	796	711	606	324	282	40.21
412	71	Dayalpura Mirza	5058	2663	2395	2026	1078	948	40.06
<b>Sub-District</b>		<b>(iii) Talwandi Sabo</b>							
413	72	Bangi Nihal Singh	3979	2083	1896	2334	1221	1113	58.66
414	73	Sukha Singhwala	861	441	420	485	243	242	56.33
415	74	Burj	2578	1349	1229	1336	690	646	51.82
416	75	Gehri Bara Singh	1536	799	737	756	397	359	49.22
417	76	Maur Charat Singh	2670	1440	1230	1289	709	580	48.28
418	77	Ramnagar Urf Kasaiwara	4266	2233	2033	2016	1050	966	47.26
419	78	Gadhianwala Urf Bhagwanpura	751	402	349	353	198	155	47.00
420	79	Shergarh	1876	983	893	840	434	406	44.78
421	80	Malwala	2737	1433	1304	1217	630	587	44.46
422	81	Gurusar Joga	1555	826	729	691	368	323	44.44
423	82	Kamalu	2069	1074	995	915	464	451	44.22
424	83	Bangi Dipa Singh	1978	1066	912	874	484	390	44.19
425	84	Fatehgarh Nouabad	1748	906	842	757	392	365	43.31
426	85	Jeon Singhwala	3689	1942	1747	1596	845	751	43.26
427	86	Jodhpur Bagga Singh Alias Phalran	2106	1095	1011	907	475	432	43.07
428	87	Behman Koer Singh	2239	1199	1040	954	502	452	42.61

**DISTRICTWISE VILLAGES HAVING 40% AND ABOVE SCHEDULED CASTES (SC) POPULATION IN THE STATE OF PUNJAB (CENSUS 2011)**

(In Nos.)

Village count		Name of Village	Population			SC Population			Percentage
Total	Sub		Total	Male	Female	Total	Male	Female	(Col. 7 to 4)
1	2	3	4	5	6	7	8	9	10
429	88	Bhai Bakhtour	2772	1466	1306	1166	615	551	42.06
430	89	Chak Hira Singhwala Urf Pakka Khurd	2169	1135	1034	909	476	433	41.91
<b>DISTRICT</b>		<b>4. FARIDKOT</b>							
<b>Sub-District</b>		<b>(i) Faridkot</b>							
431	1	Beguwala	1469	745	724	1217	616	601	82.85
432	2	Chanian	1434	712	722	1182	586	596	82.43
433	3	Dhab Sher Singhwala	1443	779	664	1172	629	543	81.22
434	4	Bir Sikhawala	715	390	325	560	301	259	78.32
435	5	Nathewala	1550	819	731	1141	601	540	73.61
436	6	Koharwala	3000	1598	1402	2195	1170	1025	73.17
437	7	Sandhwan	6080	3203	2877	4441	2329	2112	73.04
438	8	Gujjar	1174	625	549	845	447	398	71.98
439	9	Bhag Singhwala	1025	517	508	737	376	361	71.90
440	10	Saideke	1472	749	723	1044	532	512	70.92
441	11	Deviwala	2151	1138	1013	1483	793	690	68.94
442	12	Bir Chahal	384	203	181	263	146	117	68.49
443	13	Chugewala	394	186	208	239	107	132	60.66
444	14	Arayanwala Kalan	6051	3165	2886	3631	1911	1720	60.01
445	15	Bholuwala	1067	552	515	638	327	311	59.79
446	16	Sadhanwala	2147	1141	1006	1275	681	594	59.39
447	17	Ghugiana	2852	1504	1348	1662	877	785	58.27
448	18	Kingra	1806	948	858	1032	550	482	57.14
449	19	Rajowala	1311	694	617	745	399	346	56.83
450	20	Sibbian	4681	2465	2216	2654	1417	1237	56.70
451	21	Machaki Kalan	3491	1868	1623	1945	1041	904	55.71
452	22	Rupianwala	571	297	274	313	155	158	54.82
453	23	Sikhawala	2811	1465	1346	1528	807	721	54.36
454	24	Chet Singhwala	1212	630	582	654	338	316	53.96
455	25	Thara	1206	655	551	644	357	287	53.40
456	26	Arayanwala Khurd	876	452	424	462	238	224	52.74
457	27	Machaki Mal Singh	2859	1517	1342	1503	822	681	52.57
458	28	Bagiana	2333	1218	1115	1214	634	580	52.04
459	29	Bhairon-Ki-Bhatti	635	336	299	330	172	158	51.97
460	30	Pehluwala	1481	758	723	759	380	379	51.25
461	31	Dana Romana	1245	644	601	633	320	313	50.84
462	32	Qila Nau	4472	2340	2132	2267	1184	1083	50.69
463	33	Dawareana	1812	982	830	909	495	414	50.17
464	34	Simrewala	820	429	391	409	215	194	49.88
465	35	Mehmuana	2729	1437	1292	1341	715	626	49.14
466	36	Sirsari	1767	941	826	859	463	396	48.61
467	37	Phide Khurd	1129	598	531	547	297	250	48.45
468	38	Chak Kalyan	1425	730	695	689	354	335	48.35
469	39	Maur	3228	1736	1492	1553	853	700	48.11
470	40	Chambeli	1052	549	503	494	256	238	46.96

**DISTRICTWISE VILLAGES HAVING 40% AND ABOVE SCHEDULED CASTES (SC) POPULATION IN THE STATE OF PUNJAB (CENSUS 2011)**

(In Nos.)

Village count		Name of Village	Population			SC Population			Percentage
Total	Sub		Total	Male	Female	Total	Male	Female	(Col. 7 to 4)
1	2	3	4	5	6	7	8	9	10
471	41	Janerian	622	317	305	290	153	137	46.62
472	42	Mandwala	1114	586	528	516	268	248	46.32
473	43	Nathalwala	911	464	447	420	209	211	46.10
474	44	Jalaleana	1468	771	697	675	367	308	45.98
475	45	Mani Singhwala	2529	1335	1194	1154	616	538	45.63
476	46	Rattirori	1465	780	685	668	351	317	45.60
477	47	Sangatpura	937	488	449	427	212	215	45.57
478	48	Kaler	1365	735	630	621	328	293	45.49
479	49	Kanianwali	984	506	478	445	237	208	45.22
480	50	Dhilwan Kalan	9210	4835	4375	4153	2192	1961	45.09
481	51	Kamiana	3090	1639	1451	1393	742	651	45.08
482	52	Pakka	4453	2373	2080	2005	1056	949	45.03
483	53	Dhimanwali	2927	1557	1370	1317	710	607	44.99
484	54	Wara Daraka	3292	1726	1566	1466	759	707	44.53
485	55	Dhilwan Khurd	1361	709	652	606	317	289	44.53
486	56	Sadhuwala	548	299	249	238	135	103	43.43
487	57	Chand baja	2566	1353	1213	1105	572	533	43.06
488	58	Bhana	3523	1870	1653	1508	816	692	42.80
489	59	Ghaniewala	1807	976	831	768	432	336	42.50
490	60	Kabalwala	1444	766	678	612	329	283	42.38
491	61	Sangrahur	1195	633	562	506	267	239	42.34
492	62	Virewala Khurd	701	373	328	295	163	132	42.08
493	63	Deep Singhwala	4190	2204	1986	1750	917	833	41.77
494	64	Buttar	641	329	312	267	132	135	41.65
495	65	Dhudi	4165	2209	1956	1733	930	803	41.61
496	66	Pakhi Kalan	4300	2292	2008	1788	968	820	41.58
497	67	Sadiq	7384	3852	3532	3067	1579	1488	41.54
498	68	Bhagthala Kalan	1478	765	713	612	324	288	41.41
499	69	Pipli	3968	2089	1879	1641	878	763	41.36
500	70	Jhariwala	907	491	416	367	198	169	40.46
501	71	Dod	1488	789	699	596	323	273	40.05
<b>Sub-District</b>		<b>(ii) Jaitu</b>							
502	72	Kasam Bhatti	1684	871	813	1189	618	571	70.61
503	73	Fatehgarh	2721	1419	1302	1628	851	777	59.83
504	74	Sedha Singhwala	1144	602	542	675	357	318	59.00
505	75	Khachran	1501	829	672	834	469	365	55.56
506	76	Chand Bhan	4541	2408	2133	2452	1297	1155	54.00
507	77	Surghuri	2941	1540	1401	1503	795	708	51.11
508	78	Behbal Khurd	2588	1346	1242	1258	650	608	48.61
509	79	Burj Harika	2309	1235	1074	1115	594	521	48.29
510	80	Burj Jawahar Singhwala	1628	861	767	783	422	361	48.10
511	81	Ran Singhwala	2534	1326	1208	1150	606	544	45.38
512	82	Dhaipai	2689	1391	1298	1204	610	594	44.78
513	83	Lambwali	2719	1472	1247	1204	649	555	44.28

**DISTRICTWISE VILLAGES HAVING 40% AND ABOVE SCHEDULED CASTES (SC) POPULATION IN THE STATE OF PUNJAB (CENSUS 2011)**

(In Nos.)

Village count		Name of Village	Population			SC Population			Percentage
Total	Sub		Total	Male	Female	Total	Male	Female	(Col. 7 to 4)
1	2	3	4	5	6	7	8	9	10
514	84	Bargari	8408	4453	3955	3708	1944	1764	44.10
515	85	Gobindgarh	2858	1525	1333	1244	659	585	43.53
516	86	Gumti Khurd	2330	1249	1081	1013	558	455	43.48
517	87	Chaina	2971	1574	1397	1286	689	597	43.29
518	88	Matta	6121	3241	2880	2643	1409	1234	43.18
519	89	Romana Albel Singh	1894	981	913	817	404	413	43.14
520	90	Ramiana	4799	2526	2273	2070	1104	966	43.13
521	91	Rori Kapura	5046	2620	2426	2101	1092	1009	41.64
522	92	Ajit Gill	2286	1210	1076	945	487	458	41.34
523	93	Dod	4832	2520	2312	1989	1025	964	41.16
524	94	Jhakhawala	3341	1743	1598	1371	701	670	41.04
525	95	Ramgarh	1571	840	731	638	344	294	40.61
526	96	Bish Nandi	3012	1573	1439	1213	642	571	40.27
<b>DISTRICT</b>		<b>5. FATEHGARH SAHIB</b>							
<b>Sub-District</b>		<b>(i) Amloh</b>							
527	1	Aladadpura	541	288	253	468	251	217	86.51
528	2	Baina Buland	687	343	344	553	273	280	80.49
529	3	Khumna	1558	839	719	1154	605	549	74.07
530	4	Kapurgarh	1753	927	826	1249	659	590	71.25
531	5	Alipur Sandal	606	318	288	428	230	198	70.63
532	6	Nurpura	1104	588	516	769	404	365	69.66
533	7	Kalal Majra	701	379	322	450	244	206	64.19
534	8	Turan	2403	1440	963	1541	802	739	64.13
535	9	Bhagwanpura	909	461	448	572	281	291	62.93
536	10	Munderian	541	264	277	339	164	175	62.66
537	11	Kumbhra	1182	619	563	726	380	346	61.42
538	12	Jallowal	1090	581	509	642	339	303	58.90
539	13	Himmatgarh	204	110	94	120	63	57	58.82
540	14	Lakha Singhwala	801	417	384	468	244	224	58.43
541	15	Shergarh	637	329	308	358	185	173	56.20
542	16	Lallon Khurd	794	414	380	441	235	206	55.54
543	17	Naraingarh	1081	585	496	599	330	269	55.41
544	18	Kumbh	1392	755	637	755	420	335	54.24
545	19	Talwara	1401	741	660	759	394	365	54.18
546	20	Machhrai Khurd	937	492	445	499	267	232	53.26
547	21	Ladpur	1994	1036	958	1059	555	504	53.11
548	22	Machhrai Kalan	955	480	475	494	240	254	51.73
549	23	Raipur Chobdaran	711	384	327	366	193	173	51.48
550	24	Bharpur Garh	1221	650	571	617	329	288	50.53
551	25	Bir Amloh (P)	721	367	354	360	178	182	49.93
552	26	Mianpur	342	188	154	169	87	82	49.42
553	27	Tanda Badha Kalan	1052	543	509	498	256	242	47.34
554	28	Bhambrian	1276	705	571	596	339	257	46.71
555	29	Dargheri	698	364	334	321	159	162	45.99



**DISTRICTWISE VILLAGES HAVING 40% AND ABOVE SCHEDULED CASTES (SC) POPULATION IN THE STATE OF PUNJAB (CENSUS 2011)**

(In Nos.)

Village count		Name of Village	Population			SC Population			Percentage
Total	Sub		Total	Male	Female	Total	Male	Female	(Col. 7 to 4)
1	2	3	4	5	6	7	8	9	10
556	30	Jalalpur	870	462	408	398	204	194	45.75
557	31	Raipur Raian	715	377	338	323	172	151	45.17
558	32	Baraunga Buland	634	335	299	286	143	143	45.11
559	33	Salana Jiwan Singh Wala	3769	2049	1720	1681	908	773	44.60
560	34	Baraichan	1055	566	489	467	256	211	44.27
561	35	Ramgarh	1310	716	594	579	309	270	44.20
562	36	Annian	869	470	399	381	212	169	43.84
563	37	Mandardu	497	245	252	217	110	107	43.66
564	38	Jhambala	863	429	434	376	192	184	43.57
565	39	Kaulgarh	1334	729	605	580	320	260	43.48
566	40	Badinpur	1740	913	827	746	394	352	42.87
567	41	Bugga Kalan	1459	767	692	614	332	282	42.08
568	42	Bud Gujran	851	463	388	357	193	164	41.95
569	43	Ranghera Kalan	1297	701	596	540	302	238	41.63
570	44	Kanjari	549	283	266	227	115	112	41.35
571	45	Kotla Dadheri	2737	1522	1215	1125	624	501	41.10
572	46	Ladpur	971	514	457	392	205	187	40.37
573	47	Majri Raian	659	339	320	266	145	121	40.36
<b>Sub-District</b>		<b>(ii) Bassi Pathana</b>							
574	48	Rasulpur	436	212	224	363	176	187	83.26
575	49	Mehdoodan	574	295	279	411	215	196	71.60
576	50	Jawanda	691	360	331	469	251	218	67.87
577	51	Dedahran	515	266	249	332	173	159	64.47
578	52	Sirkapra	636	334	302	408	212	196	64.15
579	53	Hajipur	218	109	109	137	72	65	62.84
580	54	Kalaundi	743	379	364	446	231	215	60.03
581	55	Tajpura	386	197	189	225	109	116	58.29
582	56	Mulanpur	586	314	272	340	180	160	58.02
583	57	Sakandarpur	269	136	133	153	76	77	56.88
584	58	Udalpur	467	261	206	265	147	118	56.75
585	59	Shahidgarh	1113	590	523	628	336	292	56.42
586	60	Mehdudan	287	170	117	158	94	64	55.05
587	61	Dafera	923	490	433	508	265	243	55.04
588	62	Thablan	911	496	415	473	264	209	51.92
589	63	Shergarh Bara	517	281	236	260	151	109	50.29
590	64	Khalaspur	1199	627	572	597	325	272	49.79
591	65	Kheri Bir Singh	640	328	312	317	165	152	49.53
592	66	Ladpuri	440	233	207	210	107	103	47.73
593	67	Bhaganpur	509	270	239	239	135	104	46.95
594	68	Kheri Bhai Ki	422	201	221	195	89	106	46.21
595	69	Pawala	1974	1036	938	896	475	421	45.39
596	70	Abdullapur	649	343	306	291	150	141	44.84
597	71	Patton	744	385	359	330	177	153	44.35
598	72	Mustfabad	892	474	418	389	203	186	43.61

**DISTRICTWISE VILLAGES HAVING 40% AND ABOVE SCHEDULED CASTES (SC) POPULATION IN THE STATE OF PUNJAB (CENSUS 2011)**

(In Nos.)

Village count		Name of Village	Population			SC Population			Percentage
Total	Sub		Total	Male	Female	Total	Male	Female	(Col. 7 to 4)
1	2	3	4	5	6	7	8	9	10
599	73	Marwa	866	485	381	373	204	169	43.07
600	74	Garolian	899	499	400	387	221	166	43.05
601	75	Jodhpur	363	185	178	156	84	72	42.98
602	76	Gandwan	916	492	424	393	212	181	42.90
603	77	Niamumajra	313	167	146	134	74	60	42.81
604	78	Sampla	873	445	428	373	181	192	42.73
605	79	Rasoolpur	1372	714	658	583	301	282	42.49
606	80	Shehzadpur	576	298	278	242	120	122	42.01
607	81	Lohari Kalan	1276	674	602	524	289	235	41.07
608	82	Mandlan	1032	532	500	423	213	210	40.99
609	83	Kalaur	2106	1093	1013	858	436	422	40.74
610	84	Kamali	1124	605	519	451	246	205	40.12
611	85	Gadhera	824	426	398	330	179	151	40.05
<b>Sub-District</b>		<b>(iii) Fatehgarh Sahib</b>							
612	86	Bambe Majra	160	89	71	147	82	65	91.88
613	87	Harnam Nagar	174	89	85	124	61	63	71.26
614	88	Patarsi Khurd	267	133	134	187	96	91	70.04
615	89	Manhera Jattan	734	383	351	511	267	244	69.62
616	90	Naraingarh Chhanna	758	394	364	514	263	251	67.81
617	91	Alipur Sodhian	531	267	264	359	174	185	67.61
618	92	Arain Majra	77	40	37	51	28	23	66.23
619	93	Tarkhan Majra	1674	895	779	1098	595	503	65.59
620	94	Anaitpura	741	397	344	482	251	231	65.05
621	95	Nabipur	1390	713	677	881	445	436	63.38
622	96	Kharrah	463	257	206	293	151	142	63.28
623	97	Majra Nidhewala	310	162	148	194	99	95	62.58
624	98	Mir Pur	545	303	242	337	189	148	61.83
625	99	Kotla Bhaika	394	194	200	242	120	122	61.42
626	100	Sidhupur	433	212	221	262	122	140	60.51
627	101	Wazir Nagar	574	293	281	334	175	159	58.19
628	102	Kotla Bajwara	1394	731	663	803	427	376	57.60
629	103	Jago Chanarthal	808	413	395	460	234	226	56.93
630	104	Rajinder Nagar	759	406	353	431	230	201	56.79
631	105	Fetehpur	390	208	182	216	115	101	55.38
632	106	Madhopur	837	431	406	462	238	224	55.20
633	107	Pir Jain	799	419	380	437	232	205	54.69
634	108	Khanpur	1110	585	525	602	308	294	54.23
635	109	Jallah	1745	923	822	937	496	441	53.70
636	110	Atapur	955	505	450	489	268	221	51.20
637	111	Ditupur Fakiran	342	183	159	174	94	80	50.88
638	112	Randhawa	816	436	380	412	218	194	50.49
639	113	Mandaur	513	278	235	258	143	115	50.29
640	114	Arain Majra	499	254	245	249	127	122	49.90
641	115	Bibipur	765	416	349	371	205	166	48.50

**DISTRICTWISE VILLAGES HAVING 40% AND ABOVE SCHEDULED CASTES (SC) POPULATION IN THE STATE OF PUNJAB (CENSUS 2011)**

(In Nos.)

Village count		Name of Village	Population			SC Population			Percentage
Total	Sub		Total	Male	Female	Total	Male	Female	(Col. 7 to 4)
1	2	3	4	5	6	7	8	9	10
642	116	Bagrian	786	420	366	380	203	177	48.35
643	117	Jamiatgarh	742	391	351	355	181	174	47.84
644	118	Saundha	851	441	410	402	211	191	47.24
645	119	Chaleri Kalan	1304	687	617	614	312	302	47.09
646	120	Ferozepur	1367	732	635	641	343	298	46.89
647	121	Dhatonda	1063	590	473	493	275	218	46.38
648	122	Blahri Khurd	613	332	281	280	150	130	45.68
649	123	Sangatpura	1459	785	674	660	365	295	45.24
650	124	Panjoli Kalan	999	538	461	448	241	207	44.84
651	125	Adampur	1106	561	545	495	246	249	44.76
652	126	Narainpura Alias Chorwala	919	502	417	411	227	184	44.72
653	127	Badhochhi Khurd	526	281	245	233	125	108	44.30
654	128	Bhamarsi Buland	1431	754	677	630	330	300	44.03
655	129	Kheri Bhai Ki	723	388	335	317	173	144	43.85
656	130	Buchran	982	531	451	430	232	198	43.79
657	131	Shekhupur	512	266	246	222	119	103	43.36
658	132	Bhat Majra	745	376	369	323	171	152	43.36
659	133	Nalini	1545	799	746	657	331	326	42.52
660	134	Balpur	1223	647	576	519	266	253	42.44
661	135	Khoje Majra	1233	674	559	521	288	233	42.25
662	136	Rampur	1109	585	524	464	243	221	41.84
663	137	Bhaironpur	447	237	210	186	98	88	41.61
664	138	Gunian Majra	659	339	320	274	142	132	41.58
665	139	Pandrali	1194	652	542	487	276	211	40.79
666	140	Jhampur	1318	697	621	537	277	260	40.74
667	141	Jalbehra	1040	562	478	417	223	194	40.10
<b>Sub-District</b>		<b>(iv) Khamanon</b>							
668	142	Bir Ramgarh	132	75	57	131	74	57	99.24
669	143	Bhattian	317	165	152	228	120	108	71.92
670	144	Mirpur	541	270	271	355	177	178	65.62
671	145	Saidpura	1027	521	506	658	337	321	64.07
672	146	Raipur Raian	1116	580	536	667	348	319	59.77
673	147	Kalewal	964	515	449	550	291	259	57.05
674	148	Ajner	1424	733	691	793	407	386	55.69
675	149	Kotla Ajner	1347	714	633	732	396	336	54.34
676	150	Pohlo Majra	936	560	376	507	287	220	54.17
677	151	Ranwan	1262	687	575	682	371	311	54.04
678	152	Manderan	945	485	460	501	249	252	53.02
679	153	Jatana Niwan	1147	617	530	608	327	281	53.01
680	154	Lohar Majra Khurd	930	503	427	492	263	229	52.90
681	155	Bara Badechh(Kalan)	832	432	400	438	224	214	52.64
682	156	Bhuttan	802	430	372	419	217	202	52.24
683	157	Manpur	889	465	424	464	238	226	52.19
684	158	Dulwan	1025	532	493	521	275	246	50.83

**DISTRICTWISE VILLAGES HAVING 40% AND ABOVE SCHEDULED CASTES (SC) POPULATION IN THE STATE OF PUNJAB (CENSUS 2011)**

(In Nos.)

Village count		Name of Village	Population			SC Population			Percentage
Total	Sub		Total	Male	Female	Total	Male	Female	(Col. 7 to 4)
1	2	3	4	5	6	7	8	9	10
685	159	Chandiala	678	351	327	343	171	172	50.59
686	160	Manela	1325	691	634	670	357	313	50.57
687	161	Sohavi	1125	591	534	566	299	267	50.31
688	162	Panj Koha	1273	691	582	632	348	284	49.65
689	163	Bhambri	1525	819	706	738	391	347	48.39
690	164	Rattangarh	1456	766	690	699	365	334	48.01
691	165	Baur	770	405	365	368	188	180	47.79
692	166	Faraur	2597	1361	1236	1230	643	587	47.36
693	167	Ramgarh	640	345	295	293	153	140	45.78
694	168	Maneli	979	542	437	445	243	202	45.45
695	169	Kheri Naudh Singh	1141	592	549	510	268	242	44.70
696	170	Mohan Majra	895	461	434	389	197	192	43.46
697	171	Amrala	1733	915	818	746	383	363	43.05
698	172	Sidhupur Kalan	1005	423	582	431	168	263	42.89
699	173	Nanowal	1818	970	848	766	415	351	42.13
700	174	Dhianu Majra	535	283	252	225	120	105	42.06
701	175	Maheshpura	1076	571	505	452	238	214	42.01
702	176	Sidhupur Khurd	465	242	223	189	98	91	40.65
703	177	Panechan	916	503	413	367	198	169	40.07
<b>DISTRICT</b>		<b>6. FIROZPUR</b>							
<b>Sub-District</b>		<b>(i) Abohar</b>							
704	1	Tutwala	3204	1687	1517	2615	1360	1255	81.62
705	2	Bahadar Khera	3074	1622	1452	2052	1072	980	66.75
706	3	Abohar (Rural)	19262	10666	8596	10278	5378	4900	53.36
707	4	Panjawa	2905	1550	1355	1502	783	719	51.70
708	5	Sardarpura	3310	1729	1581	1673	879	794	50.54
709	6	Buraj Muhar	2794	1462	1332	1383	736	647	49.50
710	7	Gidranwali	3244	1705	1539	1592	870	722	49.08
711	8	Killianwali	4819	2572	2247	2361	1251	1110	48.99
712	9	Kala Tibba	3963	2086	1877	1909	1004	905	48.17
713	10	Kandhwala Amarkot	5033	2697	2336	2391	1248	1143	47.51
714	11	Daulatpura	2607	1413	1194	1230	668	562	47.18
715	12	Danewala Satkosi	4175	2202	1973	1966	1040	926	47.09
716	13	Gaddan Doab	2018	1082	936	943	506	437	46.73
717	14	Bhangala	2451	1268	1183	1133	612	521	46.23
718	15	Usman Khera	2558	1376	1182	1178	632	546	46.05
719	16	Kikar Khera	5068	2676	2392	2241	1181	1060	44.22
720	17	Khubban	4820	2541	2279	2100	1100	1000	43.57
721	18	Kundal	4603	2400	2203	1987	1035	952	43.17
722	19	Chanan Khera	3375	1763	1612	1440	753	687	42.67
723	20	Jodhpura	2188	1108	1080	925	462	463	42.28
724	21	Gobindgarh	5346	2976	2370	2258	1195	1063	42.24
725	22	Baluana	6645	3451	3194	2744	1410	1334	41.29
726	23	Khatwan	1877	995	882	766	425	341	40.81

**DISTRICTWISE VILLAGES HAVING 40% AND ABOVE SCHEDULED CASTES (SC) POPULATION IN THE STATE OF PUNJAB (CENSUS 2011)**

(In Nos.)

Village count		Name of Village	Population			SC Population			Percentage
Total	Sub		Total	Male	Female	Total	Male	Female	(Col. 7 to 4)
1	2	3	4	5	6	7	8	9	10
<b>Sub-District</b>		<b>(ii) Fazilka</b>							
727	24	Rohela Teje Ka	971	476	495	971	476	495	100.00
728	25	Mambeke	969	485	484	967	485	482	99.79
729	26	Muhar Sona Urf Nakike	537	280	257	535	278	257	99.63
730	27	Walle Shah Hithar	1111	560	551	1105	556	549	99.46
731	28	Chak Rohela	963	468	495	957	467	490	99.38
732	29	Ghurka	1798	908	890	1777	898	879	98.83
733	30	Muhar Jamsher	869	435	434	858	427	431	98.73
734	31	Hasta Kalan	7101	3588	3513	6993	3531	3462	98.48
735	32	Walle Shah Uttar	2118	1073	1045	2084	1057	1027	98.39
736	33	Bakhu Shah	531	260	271	522	256	266	98.31
737	34	Mahatam Nagar	2297	1150	1147	2256	1128	1128	98.22
738	35	Lakhe Ke Uttar	1910	995	915	1875	978	897	98.17
739	36	Muhar Khiwa	1720	882	838	1687	859	828	98.08
740	37	Aliana	2709	1369	1340	2636	1333	1303	97.31
741	38	Muhammad Amira	298	158	140	289	155	134	96.98
742	39	Saido Ke Hithar	1421	731	690	1373	708	665	96.62
743	40	Choochwala Chishti	2067	1059	1008	1978	1010	968	95.69
744	41	Deepulana	2683	1409	1274	2552	1341	1211	95.12
745	42	Gulam Rasul	923	448	475	876	425	451	94.91
746	43	Nur Muhammad	649	344	305	592	315	277	91.22
747	44	Taro Bari	4749	2424	2325	4293	2183	2110	90.40
748	45	Dona Sakandri	684	361	323	614	324	290	89.77
749	46	Asafwala	1752	926	826	1562	821	741	89.16
750	47	Muazzam	3280	1678	1602	2844	1437	1407	86.71
751	48	Kawanwali	1408	707	701	1203	595	608	85.44
752	49	Halimwala	3033	1557	1476	2525	1284	1241	83.25
753	50	Gagan Ke	448	237	211	365	191	174	81.47
754	51	Qadar Baksh	134	69	65	107	54	53	79.85
755	52	Ghatianwali Bodla	2011	1065	946	1592	834	758	79.16
756	53	Kotha Alias Lukmanpura	1828	944	884	1441	740	701	78.83
757	54	Haujkhas	2168	1137	1031	1693	885	808	78.09
758	55	Naulan	784	424	360	609	328	281	77.68
759	56	Alam Shah	1691	886	805	1286	673	613	76.05
760	57	Muhammad Pira	1361	694	667	1023	517	506	75.17
761	58	Ojhanwali	2424	1225	1199	1790	902	888	73.84
762	59	Kabul Shah Hithar	727	373	354	535	282	253	73.59
763	60	Salem Shah	3548	1871	1677	2548	1356	1192	71.82
764	61	Badha	1454	746	708	1039	529	510	71.46
765	62	Miani Basti	1709	883	826	1217	621	596	71.21
766	63	Chak Kheowali	2119	1101	1018	1504	770	734	70.98
767	64	Muthianwali	2327	1218	1109	1595	832	763	68.54
768	65	Behak Khas	3941	2042	1899	2664	1407	1257	67.60
769	66	Lashkardin Urf Ghaniani	80	44	36	54	30	24	67.50

**DISTRICTWISE VILLAGES HAVING 40% AND ABOVE SCHEDULED CASTES (SC) POPULATION IN THE STATE OF PUNJAB (CENSUS 2011)**

(In Nos.)

Village count		Name of Village	Population			SC Population			Percentage
Total	Sub		Total	Male	Female	Total	Male	Female	(Col. 7 to 4)
1	2	3	4	5	6	7	8	9	10
770	67	Hauj Alias Gander	1479	775	704	981	515	466	66.33
771	68	Pacca Chishti	1932	1002	930	1276	648	628	66.05
772	69	Patrewala	4139	2135	2004	2720	1404	1316	65.72
773	70	Ganjuana	2022	1039	983	1301	664	637	64.34
774	71	Tahliwala Jattan	2395	1263	1132	1508	797	711	62.96
775	72	Chahlanwali	2278	1221	1057	1411	757	654	61.94
776	73	Mulianwali	2604	1378	1226	1605	844	761	61.64
777	74	Muradwala Bhumgar	543	289	254	330	180	150	60.77
778	75	Naukerian	3407	1794	1613	2046	1067	979	60.05
779	76	Mahuana	3519	1860	1659	2106	1101	1005	59.85
780	77	Bakainwala	3647	1895	1752	2182	1111	1071	59.83
781	78	Ghurianan	2885	1517	1368	1700	906	794	58.93
782	79	Karni Khera	3890	1994	1896	2249	1148	1101	57.81
783	80	Islamwala	3014	1589	1425	1736	918	818	57.60
784	81	Muradwala Dalsingh	2452	1323	1129	1369	754	615	55.83
785	82	Awa Urf Waryampura	1080	553	527	602	304	298	55.74
786	83	Behak Hasta Uttar	1951	1007	944	1084	543	541	55.56
787	84	Rana	2259	1160	1099	1254	645	609	55.51
788	85	Laduka	9605	5007	4598	5318	2730	2588	55.37
789	86	Jamal Ke	591	310	281	323	166	157	54.65
790	87	Theh Kalandar	1064	568	496	575	307	268	54.04
791	88	Jhotianwali	4433	2290	2143	2319	1194	1125	52.31
792	89	Rupnagar	3266	1711	1555	1687	888	799	51.65
793	90	Burj Hanumangarh	2787	1458	1329	1433	762	671	51.42
794	91	Arniwala Sheikh Subhan	9353	4908	4445	4773	2476	2297	51.03
795	92	Gharumi	470	243	227	237	118	119	50.43
796	93	Ghallu	5286	2761	2525	2623	1353	1270	49.62
797	94	Chak Pakhi	1567	831	736	773	409	364	49.33
798	95	Banwala Hanwanta	1800	969	831	885	481	404	49.17
799	96	Azamwala	5153	2718	2435	2513	1303	1210	48.77
800	97	Bananwala	2776	1452	1324	1325	710	615	47.73
801	98	Shehtirwala	2739	1457	1282	1303	690	613	47.57
802	99	Koharianwali	2780	1497	1283	1311	706	605	47.16
803	100	Jorki Andhewali	1138	607	531	529	285	244	46.49
804	101	Jore Jand Urf Chimnewala	1260	672	588	572	311	261	45.40
805	102	Kikarwala Rupa	538	272	266	244	124	120	45.35
806	103	Katehra	2987	1578	1409	1347	691	656	45.10
807	104	Saido Ke Uttar Urf Chandmari	1490	759	731	662	333	329	44.43
808	105	Siwana	1515	793	722	668	355	313	44.09
809	106	Sahiwala	526	274	252	231	116	115	43.92
810	107	Dhippanwali	2461	1283	1178	1067	567	500	43.36
811	108	Abhun	1956	1023	933	841	436	405	43.00
812	109	Kirianwala	1154	616	538	496	245	251	42.98
813	110	Ramnagar Urf Jatwali	811	419	392	348	178	170	42.91

**DISTRICTWISE VILLAGES HAVING 40% AND ABOVE SCHEDULED CASTES (SC) POPULATION IN THE  
STATE OF PUNJAB (CENSUS 2011)**

(In Nos.)

Village count		Name of Village	Population			SC Population			Percentage
Total	Sub		Total	Male	Female	Total	Male	Female	(Col. 7 to 4)
1	2	3	4	5	6	7	8	9	10
814	111	Kabulshah Khuban	4029	2099	1930	1721	889	832	42.72
815	112	Lakhewali Mustal Qabul Shah	2184	1165	1019	906	471	435	41.48
816	113	Roranwala	1615	851	764	661	348	313	40.93
817	114	Patti Puran	472	245	227	193	105	88	40.89
818	115	Sajrana	4742	2504	2238	1910	996	914	40.28
819	116	Dhabwala Kalan	4336	2291	2045	1745	929	816	40.24
<b>Sub-District</b>		<b>(iii) Firozpur</b>							
820	117	Atuwala Hithar	109	55	54	109	55	54	100.00
821	118	Chak Sawai Khurd	108	58	50	108	58	50	100.00
822	119	Chak Sotrian	59	34	25	59	34	25	100.00
823	120	Kaluwara	236	119	117	236	119	117	100.00
824	121	Gatti Basti Masta - 2	554	286	268	552	285	267	99.64
825	122	Gatti Rahime Ke	2974	1503	1471	2948	1495	1453	99.13
826	123	Weer	3518	1825	1693	3479	1802	1677	98.89
827	124	Rohela Haji Uttar	634	321	313	621	316	305	97.95
828	125	Habib Ke	3113	1566	1547	3024	1521	1503	97.14
829	126	Sultanwala	838	441	397	807	425	382	96.30
830	127	Fatehwala Hithar	728	360	368	701	347	354	96.29
831	128	Hazara Singhwala	3190	1615	1575	3068	1552	1516	96.18
832	129	Chhanga Khurd	1478	733	745	1421	698	723	96.14
833	130	Luther	755	380	375	721	364	357	95.50
834	131	Jama Rakhia Hithar	1453	740	713	1385	700	685	95.32
835	132	Nihalewala	384	197	187	365	186	179	95.05
836	133	Kamalwala	1007	521	486	957	496	461	95.03
837	134	Lakha Haji	1027	549	478	971	521	450	94.55
838	135	Rao Ke Uttar	272	137	135	255	130	125	93.75
839	136	Lakha Singhwala Hithar	1824	967	857	1707	875	832	93.59
840	137	Begu Mahu	484	257	227	448	237	211	92.56
841	138	Habibwala	2909	1462	1447	2669	1329	1340	91.75
842	139	Rao Ke Hithar	2336	1167	1169	2126	1055	1071	91.01
843	140	Pojoke Uttar	1822	956	866	1644	855	789	90.23
844	141	Bhamba Haji	2083	1061	1022	1878	961	917	90.16
845	142	Jama Rakhia Uttar	819	429	390	738	387	351	90.11
846	143	Gandhu Kilcha Uttar	875	452	423	788	405	383	90.06
847	144	Dona Mattar	3293	1660	1633	2924	1475	1449	88.79
848	145	Mattar Hithar	1325	697	628	1173	611	562	88.53
849	146	Chak Dona Rahime Ke	627	317	310	553	274	279	88.20
850	147	Chupati	624	337	287	547	292	255	87.66
851	148	Kalu Arain Hithar	1717	900	817	1482	762	720	86.31
852	149	Dhira Ghara	634	345	289	545	295	250	85.96
853	150	Hamidwala	948	492	456	811	416	395	85.55
854	151	Naurang Ke Lelli	1236	635	601	1051	541	510	85.03
855	152	Atuwala Uttar	552	275	277	469	233	236	84.96
856	153	Gatti Basti Masta -1	336	184	152	285	148	137	84.82

**DISTRICTWISE VILLAGES HAVING 40% AND ABOVE SCHEDULED CASTES (SC) POPULATION IN THE  
STATE OF PUNJAB (CENSUS 2011)**

(In Nos.)

Village count		Name of Village	Population			SC Population			Percentage
Total	Sub		Total	Male	Female	Total	Male	Female	(Col. 7 to 4)
1	2	3	4	5	6	7	8	9	10
857	154	Jalalwala	1414	724	690	1195	606	589	84.51
858	155	Mehmud Ke Hithar	195	94	101	164	80	84	84.10
859	156	Rajiwala	894	473	421	746	397	349	83.45
860	157	Lakha Singhwala Uttar	1129	588	541	938	484	454	83.08
861	158	Dulewala	892	444	448	741	368	373	83.07
862	159	Lakhmir Ke Hithar	401	205	196	328	166	162	81.80
863	160	Inayat Ke	121	62	59	98	50	48	80.99
864	161	Aulake	224	116	108	181	94	87	80.80
865	162	Bare Ke	3583	1850	1733	2887	1469	1418	80.57
866	163	Pharuwala	579	301	278	464	241	223	80.14
867	164	Patti Gairabad	64	36	28	51	29	22	79.69
868	165	Butewala	763	401	362	607	318	289	79.55
869	166	Raja Rai	415	238	177	324	166	158	78.07
870	167	Chak Khundar	342	176	166	267	136	131	78.07
871	168	Nihala Kilcha	1135	599	536	885	465	420	77.97
872	169	Alike Jhungian	628	337	291	483	257	226	76.91
873	170	Ratta Khera Punjab Singhwala	1150	613	537	881	468	413	76.61
874	171	Pojoke Hithar	366	187	179	279	142	137	76.23
875	172	Lakhmir Ke Uttar	1099	561	538	837	426	411	76.16
876	173	Kahan Chandwala	2063	1060	1003	1559	803	756	75.57
877	174	Tali Gulam	574	302	272	431	223	208	75.09
878	175	Fattewala Uttar	32	19	13	24	14	10	75.00
879	176	Mahalām	1510	805	705	1131	603	528	74.90
880	177	Kandawali	833	436	397	621	318	303	74.55
881	178	Lakho Ke Behram	3800	2029	1771	2832	1497	1335	74.53
882	179	Nihala Lawera	648	339	309	482	250	232	74.38
883	180	Kamalwala Khurd	1018	543	475	744	398	346	73.08
884	181	Mallha Rahime Ke Hithar	308	152	156	217	103	114	70.45
885	182	Chak Ghobai Alias Tangan	1217	651	566	855	452	403	70.25
886	183	Wan	802	416	386	560	292	268	69.83
887	184	Gamewala	1708	877	831	1188	608	580	69.56
888	185	Ramewala	768	404	364	531	282	249	69.14
889	186	Chak Malha Kari	42	23	19	29	15	14	69.05
890	187	Pir Ismail Khanwala	1247	638	609	857	436	421	68.72
891	188	Mida Haji	104	49	55	71	33	38	68.27
892	189	Dulchi Ke	5256	2727	2529	3546	1834	1712	67.47
893	190	Khamba	685	363	322	461	234	227	67.30
894	191	Saide Ke Naul	637	325	312	424	217	207	66.56
895	192	Jaimalwala Alias Piareana	1925	997	928	1280	653	627	66.49
896	193	Asal	1458	760	698	963	497	466	66.05
897	194	Khundar Hithar	512	279	233	338	184	154	66.02
898	195	Piranwala	2366	1219	1147	1550	789	761	65.51
899	196	Naurang Ke Sial	2137	1112	1025	1392	709	683	65.14
900	197	Mamdot Hithar	3394	1830	1564	2200	1146	1054	64.82



**DISTRICTWISE VILLAGES HAVING 40% AND ABOVE SCHEDULED CASTES (SC) POPULATION IN THE STATE OF PUNJAB (CENSUS 2011)**

(In Nos.)

Village count		Name of Village	Population			SC Population			Percentage
Total	Sub		Total	Male	Female	Total	Male	Female	(Col. 7 to 4)
1	2	3	4	5	6	7	8	9	10
901	198	Badhni Jaimal Singh	756	402	354	490	267	223	64.81
902	199	Chak Ghobai Urf Taranwala	967	511	456	626	329	297	64.74
903	200	Khilchi Jadid	799	427	372	516	280	236	64.58
904	201	Rahime Ke Hithar	95	52	43	61	35	26	64.21
905	202	Kasubegu	1389	710	679	885	452	433	63.71
906	203	Toor	329	165	164	207	100	107	62.92
907	204	Sawai Bhokhari	886	469	417	552	295	257	62.30
908	205	Kulgarhi	748	390	358	465	249	216	62.17
909	206	Firozpur(Rural)	5293	2721	2572	3283	1698	1585	62.03
910	207	Pattli	1288	685	603	792	420	372	61.49
911	208	Ghulam Hussainwala	672	353	319	413	214	199	61.46
912	209	Haraj	3218	1701	1517	1974	1036	938	61.34
913	210	Alewala	618	319	299	378	196	182	61.17
914	211	Fatuwala	1598	838	760	960	504	456	60.08
915	212	Machhiwara	336	174	162	200	105	95	59.52
916	213	Khilchi Qadim	1771	934	837	1049	551	498	59.23
917	214	Kamaldin Niazi	441	242	199	259	138	121	58.73
918	215	Pir Khan Sheikh	606	334	272	354	194	160	58.42
919	216	Attari	1031	533	498	596	298	298	57.81
920	217	Maste Ke	3875	1999	1876	2218	1136	1082	57.24
921	218	Khane Ke Ahal	227	114	113	129	62	67	56.83
922	219	Rahime Ke Uttar	1216	636	580	688	352	336	56.58
923	220	Saide Ke	472	223	249	264	117	147	55.93
924	221	Bukan Khanwala	1445	753	692	804	417	387	55.64
925	222	Mehmud Ke Mahal Hithar	547	272	275	304	149	155	55.58
926	223	Dhindsa	1128	582	546	626	320	306	55.50
927	224	Nizamwala	1072	530	542	588	287	301	54.85
928	225	Mohre	704	370	334	386	206	180	54.83
929	226	Palha Megha	3008	1559	1449	1649	874	775	54.82
930	227	Kari Kalan	1494	761	733	816	413	403	54.62
931	228	Kari Khurd	112	60	52	61	30	31	54.46
932	229	Theh Gujjar	507	257	250	276	137	139	54.44
933	230	Malwal	4904	2557	2347	2665	1379	1286	54.34
934	231	Machhiwara	186	93	93	101	47	54	54.30
935	232	Gillanwala	811	418	393	440	225	215	54.25
936	233	Nasira Khilchi	879	468	411	476	251	225	54.15
937	234	Bhure Khurd	732	392	340	396	216	180	54.10
938	235	Waryamwala	307	159	148	166	84	82	54.07
939	236	Mehmud Ke Uttar	13	8	5	7	4	3	53.85
940	237	Bhure Kalan	601	324	277	323	177	146	53.74
941	238	Gatti Mattar	554	280	274	297	152	145	53.61
942	239	Nawan Qila	521	259	262	277	137	140	53.17
943	240	Sayanwala	620	323	297	329	176	153	53.06
944	241	Jandwala	1229	637	592	650	325	325	52.89

**DISTRICTWISE VILLAGES HAVING 40% AND ABOVE SCHEDULED CASTES (SC) POPULATION IN THE  
STATE OF PUNJAB (CENSUS 2011)**

(In Nos.)

Village count		Name of Village	Population			SC Population			Percentage
Total	Sub		Total	Male	Female	Total	Male	Female	(Col. 7 to 4)
1	2	3	4	5	6	7	8	9	10
945	242	Misriwala	1193	613	580	621	315	306	52.05
946	243	Kakar	552	293	259	287	157	130	51.99
947	244	Kaliewala	1097	549	548	569	278	291	51.87
948	245	Alfooke	1539	802	737	796	416	380	51.72
949	246	Ratta Khera baja Kotwal	335	186	149	173	96	77	51.64
950	247	Lalle	1690	898	792	865	464	401	51.18
951	248	Phide	1597	870	727	813	448	365	50.91
952	249	Jhok Tahal Singh	1002	527	475	508	263	245	50.70
953	250	Hussain Shahwala	311	159	152	157	81	76	50.48
954	251	Bahadurwala	462	249	213	233	120	113	50.43
955	252	Jhok Harihar	5441	2872	2569	2733	1434	1299	50.23
956	253	Qutbewala	502	262	240	252	125	127	50.20
957	254	jang	1439	744	695	722	381	341	50.17
958	255	Mehal Singhwala	2156	1333	823	1077	550	527	49.95
959	256	Thethar Kalan	1549	824	725	772	417	355	49.84
960	257	Mattar Uttar	1129	573	556	561	283	278	49.69
961	258	Langiana	1150	598	552	568	282	286	49.39
962	259	Sodhi Nagar Urf Sultan Khanwala	3267	1710	1557	1610	851	759	49.28
963	260	Shahdinwala	1022	554	468	502	267	235	49.12
964	261	Jaimalwala	1051	533	518	516	262	254	49.10
965	262	Khengarh	822	413	409	397	193	204	48.30
966	263	Saidanwala	540	280	260	256	132	124	47.41
967	264	Pir Ahmad Khanwala	574	295	279	271	138	133	47.21
968	265	Chak Rao ke Hithar	474	269	205	221	108	113	46.62
969	266	Achhewala	585	302	283	272	136	136	46.50
970	267	Ittanwali	1204	639	565	559	320	239	46.43
971	268	Khushal Singhwala	2164	1119	1045	994	506	488	45.93
972	269	Dastul Sahibwala	2820	1452	1368	1284	633	651	45.53
973	270	Hakewala	1814	970	844	821	430	391	45.26
974	271	Phularwan	283	154	129	128	64	64	45.23
975	272	Waghewala	1346	735	611	602	334	268	44.73
976	273	Changali Qadim	1597	817	780	714	366	348	44.71
977	274	Sur Singhwala	1232	623	609	541	275	266	43.91
978	275	Wara Jawahar Singhwala	851	445	406	372	197	175	43.71
979	276	Aliwala	479	258	221	209	110	99	43.63
980	277	Killi	703	364	339	306	158	148	43.53
981	278	Buttar	322	176	146	140	80	60	43.48
982	279	Bhabra Azam Shahwala	2267	1186	1081	983	511	472	43.36
983	280	Haji Chhimba	317	174	143	137	71	66	43.22
984	281	Chak Bhangewala	825	414	411	355	175	180	43.03
985	282	Machhi Bugra	1365	705	660	580	299	281	42.49
986	283	Kotwala	408	205	203	172	88	84	42.16
987	284	Sharinwala	632	330	302	265	136	129	41.93
988	285	Mirze Ke	1197	631	566	493	274	219	41.19

**DISTRICTWISE VILLAGES HAVING 40% AND ABOVE SCHEDULED CASTES (SC) POPULATION IN THE STATE OF PUNJAB (CENSUS 2011)**

(In Nos.)

Village count		Name of Village	Population			SC Population			Percentage
Total	Sub		Total	Male	Female	Total	Male	Female	(Col. 7 to 4)
1	2	3	4	5	6	7	8	9	10
989	286	Basti Pathanawali	400	203	197	164	85	79	41.00
990	287	Sudh Singhwala	1481	785	696	607	313	294	40.99
991	288	Bholluwala	1112	584	528	454	236	218	40.83
992	289	Sulhani	1974	1049	925	803	434	369	40.68
993	290	Pharaya Malwala	1097	588	509	446	239	207	40.66
994	291	Dilaram	1804	931	873	729	356	373	40.41
<b>Sub-District</b>		<b>(iv) Jalalabad</b>							
995	292	Bura Sarwan	179	91	88	179	91	88	100.00
996	293	Chak Sarkar Mahazi Bahadar Ke	99	58	41	99	58	41	100.00
997	294	Chak Sarkar Mahazi Parbhat Singhwala	68	39	29	68	39	29	100.00
998	295	Illahi Bakhsh Bodla	170	86	84	170	86	84	100.00
999	296	Megha Panj Grain Uttar	201	110	91	201	110	91	100.00
1000	297	Sawaya Rai Hithar	83	37	46	83	37	46	100.00
1001	298	Sher Singhwala	493	247	246	491	245	246	99.59
1002	299	Nathu Chishti	720	359	361	717	357	360	99.58
1003	300	Chak Chhanga Rai	2506	1321	1185	2493	1314	1179	99.48
1004	301	Chak Panje Ke	904	469	435	896	466	430	99.12
1005	302	Bula Rai Uttar	1067	571	496	1056	567	489	98.97
1006	303	Pireke Uttar	1194	629	565	1180	623	557	98.83
1007	304	Gudar Panjgrain	517	266	251	510	263	247	98.65
1008	305	Isa Panjgrain	935	466	469	922	461	461	98.61
1009	306	Megha Panjgrain Hithar	1698	854	844	1672	840	832	98.47
1010	307	Chak Tahliwala	2261	1165	1096	2223	1147	1076	98.32
1011	308	Santokh Singhwala	955	500	455	938	493	445	98.22
1012	309	Parbhat Singhwala Uttar	2087	1071	1016	2048	1052	996	98.13
1013	310	Thara Singhwala Uttar	1540	778	762	1510	762	748	98.05
1014	311	Kathgarh	3527	1788	1739	3458	1752	1706	98.04
1015	312	Chak Bazida	2963	1540	1423	2904	1508	1396	98.01
1016	313	Sawaya Rai Uttar	1720	885	835	1684	866	818	97.91
1017	314	Nure Ke	575	290	285	562	282	280	97.74
1018	315	Shamash Din Chishti	658	345	313	642	335	307	97.57
1019	316	Panjeke Hithar	334	175	159	322	167	155	96.41
1020	317	Bodel Pire Ke	378	187	191	364	180	184	96.30
1021	318	Parbhat Singhwala Hithar	1750	891	859	1678	848	830	95.89
1022	319	Lamochar Khurd	1391	732	659	1333	702	631	95.83
1023	320	Badalke Hithar	185	94	91	177	89	88	95.68
1024	321	Chak Arniwala	2217	1136	1081	2110	1082	1028	95.17
1025	322	Chhanga Rai Uttar	3992	2057	1935	3787	1960	1827	94.86
1026	323	Ram Singhwala	2250	1142	1108	2134	1080	1054	94.84
1027	324	Chak Balochanwala	2792	1454	1338	2647	1377	1270	94.81
1028	325	Megha Rai	3569	1836	1733	3365	1726	1639	94.28
1029	326	Chak Sohna Sandar	945	478	467	885	450	435	93.65
1030	327	Chak Maujdinwala	2205	1130	1075	2064	1054	1010	93.61

**DISTRICTWISE VILLAGES HAVING 40% AND ABOVE SCHEDULED CASTES (SC) POPULATION IN THE  
STATE OF PUNJAB (CENSUS 2011)**

(In Nos.)

Village count		Name of Village	Population			SC Population			Percentage
Total	Sub		Total	Male	Female	Total	Male	Female	(Col. 7 to 4)
1	2	3	4	5	6	7	8	9	10
1031	328	Sher Mohammad Mahigir	1390	714	676	1298	662	636	93.38
1032	329	Bula Rai Hithar	619	317	302	578	293	285	93.38
1033	330	Dhandi Qadim	4048	2091	1957	3778	1937	1841	93.33
1034	331	Sohna Sandar	1082	571	511	1005	530	475	92.88
1035	332	Chak Khewa	2054	1034	1020	1905	959	946	92.75
1036	333	Mohar Singhwala Hithar	308	162	146	285	147	138	92.53
1037	334	Rana Panjgrain	1138	593	545	1050	542	508	92.27
1038	335	Dhab Khushal Joya	2287	1195	1092	2091	1096	995	91.43
1039	336	Rukna Qasam	848	441	407	773	406	367	91.16
1040	337	Sukhera Bodal	1816	959	857	1655	876	779	91.13
1041	338	Bhamba Wattu Hithar	481	234	247	438	213	225	91.06
1042	339	Chak Maddike	839	414	425	761	376	385	90.70
1043	340	Dona Bhadru	63	37	26	57	34	23	90.48
1044	341	Chak Kandhe Shah	1266	639	627	1145	578	567	90.44
1045	342	Mohan Ke Uttar	5081	2616	2465	4577	2354	2223	90.08
1046	343	Nau baramad Sher Singhwala	1728	889	839	1555	798	757	89.99
1047	344	Dhandi Khurd	1545	831	714	1389	753	636	89.90
1048	345	Ahmad Dhandi	1665	868	797	1472	762	710	88.41
1049	346	Baghe Ke Hithar	1766	911	855	1558	801	757	88.22
1050	347	Ladhuwala Hithar	1194	626	568	1050	551	499	87.94
1051	348	Totianwala	1616	836	780	1420	736	684	87.87
1052	349	Marhe Khurd	722	373	349	632	327	305	87.53
1053	350	Mohar Singhwala Uttar	2204	1152	1052	1924	1002	922	87.30
1054	351	Paliwala	2971	1545	1426	2556	1331	1225	86.03
1055	352	Chak Mohamdewala	1177	611	566	1008	517	491	85.64
1056	353	Mahmud Khanke	130	66	64	111	53	58	85.38
1057	354	Duleke Ghairabad	567	290	277	482	248	234	85.01
1058	355	Chak Sukhera	1145	611	534	973	516	457	84.98
1059	356	Fattuwala	3780	1943	1837	3202	1639	1563	84.71
1060	357	Pireke Hithar	43	21	22	36	17	19	83.72
1061	358	Duleke Nathuwala	3185	1610	1575	2653	1326	1327	83.30
1062	359	Chak Hamid Saidoke	221	114	107	183	95	88	82.81
1063	360	Badalke Uttar	404	219	185	333	179	154	82.43
1064	361	Jala Lakheke Hithar	923	477	446	760	392	368	82.34
1065	362	Balelke Rohela	434	233	201	357	191	166	82.26
1066	363	Sheikh Shaman	362	193	169	291	154	137	80.39
1067	364	Chak Mochanwala	627	331	296	500	267	233	79.74
1068	365	Nadhana	1804	958	846	1436	762	674	79.60
1069	366	Balalke Kamalwala	1221	632	589	944	482	462	77.31
1070	367	Rahme Shah Bodla	725	387	338	557	301	256	76.83
1071	368	Marhe Kalan	1768	932	836	1347	697	650	76.19
1072	369	Bahmaniwala	4670	2415	2255	3510	1798	1712	75.16
1073	370	Chak Arainwala	4486	2528	1958	3362	1743	1619	74.94
1074	371	Bhamba Wattu Uttar	1324	664	660	990	493	497	74.77

**DISTRICTWISE VILLAGES HAVING 40% AND ABOVE SCHEDULED CASTES (SC) POPULATION IN THE  
STATE OF PUNJAB (CENSUS 2011)**

(In Nos.)

Village count		Name of Village	Population			SC Population			Percentage
Total	Sub		Total	Male	Female	Total	Male	Female	(Col. 7 to 4)
1	2	3	4	5	6	7	8	9	10
1075	372	Lamochar Kalan Hithar	167	83	84	124	59	65	74.25
1076	373	Duleke Abad	89	45	44	66	31	35	74.16
1077	374	Bilimar	308	154	154	228	113	115	74.03
1078	375	Qutabgarh	1141	609	532	842	439	403	73.79
1079	376	Khuranj	1416	749	667	1018	539	479	71.89
1080	377	Chak Khuranj	612	323	289	436	230	206	71.24
1081	378	Chak Megha Wiran	1302	661	641	925	458	467	71.04
1082	379	Kutti	683	372	311	485	262	223	71.01
1083	380	Jalalabad ( R )	12870	6954	5916	9119	4736	4383	70.85
1084	381	Chhanga Rai Hithar	616	317	299	436	220	216	70.78
1085	382	Dhab Karyal	1668	874	794	1173	594	579	70.32
1086	383	Mida	908	479	429	637	332	305	70.15
1087	384	Arnianwala	1077	553	524	755	387	368	70.10
1088	385	Virak Khurd	689	353	336	481	243	238	69.81
1089	386	Chak Kathgarh	2975	1551	1424	2048	1055	993	68.84
1090	387	Chak Paliwala	2203	1126	1077	1513	775	738	68.68
1091	388	Ghubhaya	4187	2182	2005	2871	1480	1391	68.57
1092	389	Mohkam Arain	3131	1695	1436	2138	1124	1014	68.28
1093	390	Chak Punnawali	1060	560	500	714	371	343	67.36
1094	391	Chak Gulam Rasulwala	1283	688	595	852	461	391	66.41
1095	392	Nunari Khokhar	335	174	161	218	116	102	65.07
1096	393	Chak Sarian	736	370	366	472	237	235	64.13
1097	394	Panj Ke Uttar	5151	2676	2475	3285	1676	1609	63.77
1098	395	Lamochar Kalan Uttar	1896	1010	886	1209	651	558	63.77
1099	396	Guruhar Sahai(Rural)	26221	13689	12532	16641	8607	8034	63.46
1100	397	Balelke Hasal	192	96	96	121	56	65	63.02
1101	398	Chak Sawah Wala	840	423	417	528	266	262	62.86
1102	399	Ghulla	443	229	214	273	139	134	61.63
1103	400	Chak Lamochar	1092	536	556	665	325	340	60.90
1104	401	Chak Romwala	1131	552	579	688	336	352	60.83
1105	402	Mahantanwala	674	365	309	404	221	183	59.94
1106	403	Rukna Bodla	421	213	208	250	121	129	59.38
1107	404	Chak Sohlewala	2913	1529	1384	1721	908	813	59.08
1108	405	Wadi	425	219	206	247	126	121	58.12
1109	406	Chak Jamiat Singhwala	1635	843	792	925	476	449	56.57
1110	407	Khare Ke Uttar	974	507	467	550	286	264	56.47
1111	408	Chak Bhabra	378	199	179	213	111	102	56.35
1112	409	Lakheke Musahib Uttar	886	469	417	494	266	228	55.76
1113	410	Tilu Arain	275	144	131	153	82	71	55.64
1114	411	Chak Sotrian	1396	732	664	775	407	368	55.52
1115	412	Burwala	1116	586	530	611	316	295	54.75
1116	413	Maujewala	591	292	299	321	156	165	54.31
1117	414	Mandiwal	1552	824	728	820	434	386	52.84
1118	415	Chak Manewala	1549	808	741	815	428	387	52.61

**DISTRICTWISE VILLAGES HAVING 40% AND ABOVE SCHEDULED CASTES (SC) POPULATION IN THE STATE OF PUNJAB (CENSUS 2011)**

(In Nos.)

Village count		Name of Village	Population			SC Population			Percentage
Total	Sub		Total	Male	Female	Total	Male	Female	(Col. 7 to 4)
1	2	3	4	5	6	7	8	9	10
1119	416	Kore Singhwala	2401	1238	1163	1221	640	581	50.85
1120	417	Chak Jandwala	903	478	425	457	247	210	50.61
1121	418	Sulla	747	388	359	375	191	184	50.20
1122	419	Amir Khas	2920	1559	1361	1458	773	685	49.93
1123	420	Chak Mabain Hardo Dhandi	921	494	427	456	234	222	49.51
1124	421	Jandwala	2646	1401	1245	1293	687	606	48.87
1125	422	Guddar Dhandi	2234	1169	1065	1068	551	517	47.81
1126	423	Chak Khundwala	964	501	463	459	242	217	47.61
1127	424	Jiwa Arain	2058	1070	988	972	509	463	47.23
1128	425	Chak Rohiwala	606	302	304	284	141	143	46.86
1129	426	Sharinwala	2471	1292	1179	1157	610	547	46.82
1130	427	Alam Ke	961	470	491	449	214	235	46.72
1131	428	Chak Somianwala	1060	549	511	489	258	231	46.13
1132	429	Ratta Khera	3224	1715	1509	1481	791	690	45.94
1133	430	Chak Kherewala	1260	662	598	570	308	262	45.24
1134	431	Chak Dumal	883	464	419	399	207	192	45.19
1135	432	Kherekke Hithar	275	143	132	124	69	55	45.09
1136	433	Bahadar Ke	1045	546	499	467	234	233	44.69
1137	434	Chak Bhamba Wattu	780	411	369	347	183	164	44.49
1138	435	Malikzada	900	489	411	396	214	182	44.00
1139	436	Chak Dhab Khushal Joyia	593	307	286	255	125	130	43.00
1140	437	Kahnewala	729	371	358	313	160	153	42.94
1141	438	Baghe Ke Uttar	952	489	463	408	213	195	42.86
1142	439	Kahansinghwala	706	362	344	301	157	144	42.63
1143	440	Janisar	439	235	204	187	101	86	42.60
<b>Sub-District</b>		<b>(v) Zira</b>							
1144	441	Ruknewala Khurd	8	4	4	8	4	4	100.00
1145	442	Mundi Chhurimaran	2267	1149	1118	2162	1088	1074	95.37
1146	443	Tibbi Ranga	352	181	171	330	169	161	93.75
1147	444	Mannu Machhi	593	303	290	547	277	270	92.24
1148	445	Akbarwala	528	262	266	487	245	242	92.23
1149	446	Gatta Dalel	123	59	64	112	54	58	91.06
1150	447	Manjwala	760	377	383	657	323	334	86.45
1151	448	Wara Kalirana	895	450	445	773	394	379	86.37
1152	449	Bhupewala	554	281	273	478	241	237	86.28
1153	450	Shah Dinwala	29	12	17	25	10	15	86.21
1154	451	Mahlewala	1374	711	663	1159	596	563	84.35
1155	452	Wara Suleman	219	108	111	184	90	94	84.02
1156	453	Behbalwala	31	15	16	26	12	14	83.87
1157	454	Mahmudwala	851	430	421	708	361	347	83.20
1158	455	Tibbi Badra	59	27	32	49	24	25	83.05
1159	456	Madahar Shera	321	163	158	265	134	131	82.55
1160	457	Khiali	252	130	122	205	107	98	81.35
1161	458	Laluwala	808	425	383	657	338	319	81.31

**DISTRICTWISE VILLAGES HAVING 40% AND ABOVE SCHEDULED CASTES (SC) POPULATION IN THE  
STATE OF PUNJAB (CENSUS 2011)**

(In Nos.)

Village count		Name of Village	Population			SC Population			Percentage
Total	Sub		Total	Male	Female	Total	Male	Female	(Col. 7 to 4)
1	2	3	4	5	6	7	8	9	10
1162	459	Chak Tibbi Tayab	332	165	167	269	134	135	81.02
1163	460	Tibbi Rang	165	91	74	128	69	59	77.58
1164	461	Silewind	534	258	276	397	183	214	74.34
1165	462	Wara Pohwindian	1397	727	670	1035	545	490	74.09
1166	463	Khanna	1123	567	556	778	388	390	69.28
1167	464	Sudhia	184	99	85	127	68	59	69.02
1168	465	Borawali	1147	586	561	784	404	380	68.35
1169	466	Nawa Zira	532	263	269	360	173	187	67.67
1170	467	Amir Shahwala	680	351	329	450	226	224	66.18
1171	468	Chakkian	1050	543	507	690	355	335	65.71
1172	469	Sharaf Ali Shahwala	468	244	224	306	153	153	65.38
1173	470	Wara Chain Singhwala Alias Ramgarh	1190	619	571	771	402	369	64.79
1174	471	kamalgarh Khurd	344	168	176	219	109	110	63.66
1175	472	Behk Fattu	1666	873	793	1041	545	496	62.48
1176	473	Chabba	1248	650	598	763	401	362	61.14
1177	474	Markhai	1609	867	742	980	542	438	60.91
1178	475	Sukhwala	1345	692	653	786	400	386	58.44
1179	476	Gurali	215	118	97	123	67	56	57.21
1180	477	Ruknewala Kalan	387	192	195	211	104	107	54.52
1181	478	Kasoana	1694	833	861	921	467	454	54.37
1182	479	Ratoul Bet	1213	631	582	659	342	317	54.33
1183	480	Nilewala	632	342	290	342	183	159	54.11
1184	481	Rotal Rohi	1415	739	676	733	387	346	51.80
1185	482	Hardasa	1377	714	663	709	374	335	51.49
1186	483	Pir Mohamad	2392	1218	1174	1225	611	614	51.21
1187	484	Warpal	1090	572	518	549	296	253	50.37
1188	485	Jaura	884	443	441	436	222	214	49.32
1189	486	Shahwala	1458	764	694	709	385	324	48.63
1190	487	Alipur	1228	647	581	583	305	278	47.48
1191	488	Buh Gujran	622	316	306	295	148	147	47.43
1192	489	Pandori Jattan	522	277	245	247	134	113	47.32
1193	490	Valtoha	1078	565	513	510	270	240	47.31
1194	491	Botianwala	1415	728	687	669	351	318	47.28
1195	492	Phemiwala	665	341	324	308	155	153	46.32
1196	493	Qutabpura	515	277	238	236	126	110	45.83
1197	494	Sekhwan	2416	1280	1136	1106	586	520	45.78
1198	495	Talwandi Mange Khan	1856	943	913	843	436	407	45.42
1199	496	Sadhuwala	1589	849	740	721	386	335	45.37
1200	497	Jhanda Bagga Purana	865	466	399	388	212	176	44.86
1201	498	Talwandi Nepalán	2745	1460	1285	1225	640	585	44.63
1202	499	Behk Pasarian	868	434	434	380	189	191	43.78
1203	500	Dhandian	1122	581	541	487	253	234	43.40
1204	501	Mihan Singhwala	1163	612	551	503	263	240	43.25
1205	502	Chamb	972	539	433	419	235	184	43.11

**DISTRICTWISE VILLAGES HAVING 40% AND ABOVE SCHEDULED CASTES (SC) POPULATION IN THE STATE OF PUNJAB (CENSUS 2011)**

(In Nos.)

Village count		Name of Village	Population			SC Population			Percentage
Total	Sub		Total	Male	Female	Total	Male	Female	(Col. 7 to 4)
1	2	3	4	5	6	7	8	9	10
1206	503	Gurdittiwala	1055	537	518	454	229	225	43.03
1207	504	Wariswala Jattan	684	361	323	294	155	139	42.98
1208	505	Mehar Singhwala	1715	880	835	733	391	342	42.74
1209	506	Santuwala	1777	913	864	759	394	365	42.71
1210	507	Malhewala	667	354	313	279	152	127	41.83
1211	508	Bharana	2310	1188	1122	961	489	472	41.60
1212	509	Butewala	829	423	406	340	176	164	41.01
1213	510	Khosa Dalsingh	1201	624	577	492	258	234	40.97
1214	511	Ghuram	284	155	129	116	59	57	40.85
1215	512	Nizam Dinwala	1320	698	622	536	282	254	40.61
1216	513	Bhagoke	1081	561	520	438	223	215	40.52
1217	514	Naurang Singhwala	980	511	469	397	207	190	40.51
1218	515	Pandori Khatrian	1573	822	751	636	341	295	40.43
1219	516	Kachar Bhan	995	520	475	400	224	176	40.20
1220	517	Behk Gujran	3248	1659	1589	1301	673	628	40.06
<b>DISTRICT</b>		<b>7. GURDASPUR</b>							
<b>Sub-District</b>		<b>(i) Batala</b>							
1221	1	Kathana	296	157	139	224	120	104	75.68
1222	2	Zahidpur	85	46	39	64	36	28	75.29
1223	3	Balrampur	325	170	155	237	126	111	72.92
1224	4	Kishan Kot	782	408	374	540	285	255	69.05
1225	5	Withwan	640	334	306	424	212	212	66.25
1226	6	Mulianwali	2522	1335	1187	1571	844	727	62.29
1227	7	Aliwal Jattan	470	216	254	288	138	150	61.28
1228	8	Sham Sherpur	2558	1325	1233	1553	798	755	60.71
1229	9	Nathpur	2025	1089	936	1217	654	563	60.10
1230	10	Bijliwal	1685	896	789	1006	549	457	59.70
1231	11	Bagha	1076	544	532	627	316	311	58.27
1232	12	Karwalian	773	407	366	449	242	207	58.09
1233	13	Haruwal	551	291	260	309	158	151	56.08
1234	14	Bhoma	1736	913	823	972	505	467	55.99
1235	15	Dhir	1852	974	878	1025	531	494	55.35
1236	16	Momanwal	801	406	395	431	222	209	53.81
1237	17	Kaure	725	381	344	390	205	185	53.79
1238	18	Kala Nangal	1537	811	726	813	426	387	52.90
1239	19	Rasulpur	1287	673	614	680	367	313	52.84
1240	20	Thindh	881	466	415	465	246	219	52.78
1241	21	Kazampur	834	449	385	440	242	198	52.76
1242	22	Hardo Jhanda	2291	1203	1088	1205	654	551	52.60
1243	23	Warsal Chak	690	347	343	360	185	175	52.17
1244	24	Jaitu Sarja	3184	1642	1542	1610	844	766	50.57
1245	25	Chahal Khurd	477	244	233	241	121	120	50.52
1246	26	Sheikhpur	1716	897	819	862	454	408	50.23
1247	27	Sundal	520	275	245	261	151	110	50.19



**DISTRICTWISE VILLAGES HAVING 40% AND ABOVE SCHEDULED CASTES (SC) POPULATION IN THE  
STATE OF PUNJAB (CENSUS 2011)**

(In Nos.)

Village count		Name of Village	Population			SC Population			Percentage
Total	Sub		Total	Male	Female	Total	Male	Female	(Col. 7 to 4)
1	2	3	4	5	6	7	8	9	10
1248	28	Machrai	1113	576	537	557	278	279	50.04
1249	29	Chatha	991	542	449	482	268	214	48.64
1250	30	Kotli Bhan Singh	1082	556	526	526	276	250	48.61
1251	31	Chhelowal	968	506	462	467	248	219	48.24
1252	32	Nanak Chak	320	167	153	152	78	74	47.50
1253	33	Teja Kalan	1206	635	571	564	302	262	46.77
1254	34	Gujjarpura	1404	765	639	654	381	273	46.58
1255	35	Missarpura	1717	906	811	798	422	376	46.48
1256	36	Bhalowali	1106	573	533	508	266	242	45.93
1257	37	Bhagdupur	1420	757	663	650	347	303	45.77
1258	38	Nangal Buttar	1047	540	507	478	249	229	45.65
1259	39	Rampur	2058	1052	1006	929	468	461	45.14
1260	40	Chuhewal	1138	598	540	512	263	249	44.99
1261	41	Chhit	1080	552	528	482	254	228	44.63
1262	42	Lalla	565	304	261	252	145	107	44.60
1263	43	Sheikhwan	1592	841	751	707	375	332	44.41
1264	44	Tawandi Lal Singh	2786	1466	1320	1232	654	578	44.22
1265	45	Ladhu Bhana	640	335	305	283	145	138	44.22
1266	46	Parowal	1407	727	680	619	320	299	43.99
1267	47	Damodar	1142	614	528	499	274	225	43.70
1268	48	Sallo Chahal	1167	627	540	504	265	239	43.19
1269	49	Dharamkot	373	202	171	161	87	74	43.16
1270	50	Jangla	2055	1082	973	882	484	398	42.92
1271	51	Muridke	968	519	449	415	224	191	42.87
1272	52	Ammo Nangal	2135	1146	989	913	494	419	42.76
1273	53	Mandiala	1998	1057	941	854	438	416	42.74
1274	54	Veela Bajju	3851	1942	1909	1642	821	821	42.64
1275	55	Talwandi Bha-rath	3150	1666	1484	1340	701	639	42.54
1276	56	Shankarpura	1524	785	739	630	327	303	41.34
1277	57	Kot Ahmad Khan	211	118	93	87	61	26	41.23
1278	58	Phulke	1034	524	510	426	216	210	41.20
1279	59	Dhadiananatt	3878	2120	1758	1597	871	726	41.18
1280	60	Seera	1726	913	813	706	385	321	40.90
1281	61	Dabanwala	2283	1207	1076	930	491	439	40.74
1282	62	Nathwal	1155	602	553	470	244	226	40.69
1283	63	Manesh	1119	586	533	454	244	210	40.57
1284	64	Dadiala Najara	1670	908	762	677	371	306	40.54
1285	65	Mathola	2403	1258	1145	973	515	458	40.49
1286	66	Kot Khajana	973	498	475	393	198	195	40.39
1287	67	Qila Lal Singh	2141	1151	990	862	464	398	40.26
1288	68	Thirriyewal	1151	606	545	461	243	218	40.05
<b>Sub-District</b>		<b>(ii) Dera Baba Nanak</b>							
1289	69	Tarowali	240	129	111	169	88	81	70.42
1290	70	Sadhanwali	359	189	170	205	110	95	57.10

**DISTRICTWISE VILLAGES HAVING 40% AND ABOVE SCHEDULED CASTES (SC) POPULATION IN THE STATE OF PUNJAB (CENSUS 2011)**

(In Nos.)

Village count		Name of Village	Population			SC Population			Percentage
Total	Sub		Total	Male	Female	Total	Male	Female	(Col. 7 to 4)
1	2	3	4	5	6	7	8	9	10
1291	71	Samrai	1369	742	627	714	392	322	52.15
1292	72	Qadian Gujran	601	293	308	298	133	165	49.58
1293	73	Mahlowali	729	382	347	328	176	152	44.99
1294	74	Mansur	663	350	313	298	158	140	44.95
1295	75	Chandu Nangal	336	171	165	145	75	70	43.15
Sub-District		(iii) Dhar Kalan							
1296	76	Dunera	2502	1290	1212	1129	585	544	45.12
1297	77	Darkua Bangla	422	222	200	180	98	82	42.65
Sub-District		(iv) Gurdaspur							
1298	78	Bhurian Gujran	109	59	50	109	59	50	100.00
1299	79	Mamka Khizarpur	6	2	4	6	2	4	100.00
1300	80	Mochpur	1398	739	659	1296	691	605	92.70
1301	81	Khera	107	58	49	99	54	45	92.52
1302	82	Malomowan	230	106	124	204	93	111	88.70
1303	83	Bhabra	594	316	278	515	275	240	86.70
1304	84	Tughial	745	400	345	602	322	280	80.81
1305	85	Lange	179	85	94	143	65	78	79.89
1306	86	Chahia	733	393	340	573	311	262	78.17
1307	87	Mirpur	1524	784	740	1165	607	558	76.44
1308	88	Dalelpur	275	148	127	207	113	94	75.27
1309	89	Jhande Chak	539	285	254	394	206	188	73.10
1310	90	Jattuwal	1305	707	598	946	517	429	72.49
1311	91	Raowal	763	399	364	548	285	263	71.82
1312	92	Gwalia	269	139	130	193	100	93	71.75
1313	93	Babowal	2631	1380	1251	1837	966	871	69.82
1314	94	Siri Rampur	360	179	181	251	123	128	69.72
1315	95	Bara	276	136	140	191	94	97	69.20
1316	96	Munan	551	271	280	373	179	194	67.70
1317	97	Zafarpur	758	386	372	508	264	244	67.02
1318	98	Islampur	678	356	322	449	242	207	66.22
1319	99	Ismailpur	381	188	193	249	121	128	65.35
1320	100	Daliya	320	158	162	208	97	111	65.00
1321	101	Paniar	97	48	49	63	34	29	64.95
1322	102	Hardo Bathwala	5241	2741	2500	3380	1774	1606	64.49
1323	103	Machhrala	435	229	206	279	149	130	64.14
1324	104	Singowal	774	393	381	489	247	242	63.18
1325	105	Bhainsa Becharag	120	63	57	74	39	35	61.67
1326	106	Chak Bhangwan	96	52	44	59	32	27	61.46
1327	107	Bhattian	344	173	171	211	101	110	61.34
1328	108	Sanghour	825	436	389	506	268	238	61.33
1329	109	Gadarian	560	294	266	342	181	161	61.07
1330	110	Gopalia	354	174	180	216	102	114	61.02
1331	111	Bharial	287	156	131	173	94	79	60.28
1332	112	Gandhian	2696	1386	1310	1620	825	795	60.09

**DISTRICTWISE VILLAGES HAVING 40% AND ABOVE SCHEDULED CASTES (SC) POPULATION IN THE  
STATE OF PUNJAB (CENSUS 2011)**

(In Nos.)

Village count		Name of Village	Population			SC Population			Percentage
Total	Sub		Total	Male	Female	Total	Male	Female	(Col. 7 to 4)
1	2	3	4	5	6	7	8	9	10
1333	113	Meghian	747	395	352	446	234	212	59.71
1334	114	Halla	1110	572	538	656	334	322	59.10
1335	115	Kot Mian Sahib	1575	820	755	928	484	444	58.92
1336	116	Taruwal	185	93	92	109	54	55	58.92
1337	117	Jahangirpur	301	157	144	177	95	82	58.80
1338	118	Baupur Jattan	875	443	432	509	266	243	58.17
1339	119	Hakimpur	391	202	189	227	117	110	58.06
1340	120	Isapur	636	320	316	368	185	183	57.86
1341	121	Dharo Chak	733	386	347	414	225	189	56.48
1342	122	Awankha	9722	5141	4581	5444	2912	2532	56.00
1343	123	Lohgarh	681	359	322	381	200	181	55.95
1344	124	Samu Chak	1693	902	791	931	497	434	54.99
1345	125	Mughlani Chak	274	142	132	150	78	72	54.74
1346	126	Umarpur Kalan	322	171	151	175	91	84	54.35
1347	127	Budha Bala	408	218	190	221	115	106	54.17
1348	128	Thathi	521	265	256	279	140	139	53.55
1349	129	Chuhar Chak	596	310	286	318	167	151	53.36
1350	130	Sadana	1616	834	782	859	446	413	53.16
1351	131	Chak Raja	356	188	168	188	100	88	52.81
1352	132	Manj	167	92	75	88	48	40	52.69
1353	133	Mugrala	2442	1283	1159	1278	663	615	52.33
1354	134	Lahri Viran	312	176	136	162	94	68	51.92
1355	135	Deeda	1729	883	846	895	464	431	51.76
1356	136	Pakhowal	1187	609	578	613	312	301	51.64
1357	137	Alihar Pindi	607	294	313	312	150	162	51.40
1358	138	Faridpur	620	315	305	316	163	153	50.97
1359	139	Jiwanwal	1390	747	643	700	375	325	50.36
1360	140	Pasnawal	2287	1205	1082	1147	604	543	50.15
1361	141	Passiyal	425	225	200	213	121	92	50.12
1362	142	Khichian	932	496	436	466	250	216	50.00
1363	143	Thanewal	1311	684	627	654	337	317	49.89
1364	144	Chhina Retwala	851	454	397	424	225	199	49.82
1365	145	Talwandi	1146	608	538	565	303	262	49.30
1366	146	Bagrian	1257	646	611	617	306	311	49.09
1367	147	Gagowali	788	415	373	378	213	165	47.97
1368	148	Ali Chak	504	263	241	241	127	114	47.82
1369	149	Paniar	4537	2356	2181	2165	1116	1049	47.72
1370	150	Ghurala	3107	1617	1490	1480	766	714	47.63
1371	151	Warah	238	119	119	113	53	60	47.48
1372	152	Bathanwala	869	440	429	408	205	203	46.95
1373	153	Khojepur	1632	850	782	761	400	361	46.63
1374	154	Bala Pindi	1210	632	578	563	297	266	46.53
1375	155	Rasulpur Gagrotian	833	432	401	387	199	188	46.46
1376	156	Bhun	769	416	353	357	196	161	46.42

**DISTRICTWISE VILLAGES HAVING 40% AND ABOVE SCHEDULED CASTES (SC) POPULATION IN THE STATE OF PUNJAB (CENSUS 2011)**

(In Nos.)

Village count		Name of Village	Population			SC Population			Percentage
Total	Sub		Total	Male	Female	Total	Male	Female	(Col. 7 to 4)
1	2	3	4	5	6	7	8	9	10
1377	157	Kot Bhalla	633	330	303	289	161	128	45.66
1378	158	Sahowal	2071	1082	989	944	514	430	45.58
1379	159	Jogar	953	500	453	430	216	214	45.12
1380	160	Japowal	621	292	329	279	135	144	44.93
1381	161	Kaira	1392	755	637	625	341	284	44.90
1382	162	Doaba	566	289	277	250	125	125	44.17
1383	163	Barnala	1119	596	523	494	261	233	44.15
1384	164	Jhakhar Pindi	672	352	320	296	159	137	44.05
1385	165	Akbarpur	166	94	72	73	41	32	43.98
1386	166	Bhangwan	953	506	447	410	205	205	43.02
1387	167	Bhaini Kanian	395	207	188	169	95	74	42.78
1388	168	Gurdas Nangal	3417	1767	1650	1461	745	716	42.76
1389	169	Madhepur	624	320	304	266	141	125	42.63
1390	170	Chechian Chhaurian	1078	544	534	457	234	223	42.39
1391	171	Uchha Dhakala	862	475	387	362	199	163	42.00
1392	172	Bharo Harni	293	161	132	123	63	60	41.98
1393	173	Shahpur Afgana	677	340	337	284	141	143	41.95
1394	174	Bhagwanpur	1395	709	686	585	281	304	41.94
1395	175	Narainpur	413	226	187	173	99	74	41.89
1396	176	Udhipur	1016	540	476	423	233	190	41.63
1397	177	Bhaini Millwan	311	162	149	129	67	62	41.48
1398	178	Pindi Rangran	1665	842	823	690	356	334	41.44
1399	179	Naurangpur	181	85	96	75	39	36	41.44
1400	180	Phulara	882	450	432	363	184	179	41.16
1401	181	Haveli	188	86	102	77	34	43	40.96
1402	182	Bidhipur	1064	554	510	430	225	205	40.41
<b>Sub-District</b>		<b>(v) Pathankot</b>							
1403	183	Barwan	49	26	23	49	26	23	100.00
1404	184	Kingarian	17	10	7	17	10	7	100.00
1405	185	Manwal Mangwal	989	520	469	970	512	458	98.08
1406	186	Baironpur	372	187	185	357	181	176	95.97
1407	187	Mirzapur	382	194	188	359	182	177	93.98
1408	188	Khush Nagar	1294	677	617	1208	627	581	93.35
1409	189	Polla	599	317	282	511	264	247	85.31
1410	190	Mirzapur	1457	782	675	1217	650	567	83.53
1411	191	Chhan	1152	607	545	953	503	450	82.73
1412	192	Sharaf Chak	278	147	131	229	119	110	82.37
1413	193	Dalla Balim	2132	1142	990	1729	931	798	81.10
1414	194	Kolian	604	305	299	486	248	238	80.46
1415	195	Chhani	281	144	137	226	116	110	80.43
1416	196	Kharkhara Thuthowala	1780	960	820	1420	769	651	79.78
1417	197	Bahadurpur	1150	620	530	909	494	415	79.04
1418	198	Maira Kalan	312	168	144	245	132	113	78.53
1419	199	Bharoli Khurd	1426	745	681	1117	596	521	78.33

**DISTRICTWISE VILLAGES HAVING 40% AND ABOVE SCHEDULED CASTES (SC) POPULATION IN THE  
STATE OF PUNJAB (CENSUS 2011)**

(In Nos.)

Village count		Name of Village	Population			SC Population			Percentage
Total	Sub		Total	Male	Female	Total	Male	Female	(Col. 7 to 4)
1	2	3	4	5	6	7	8	9	10
1420	200	Bhadrali	1274	643	631	996	490	506	78.18
1421	201	Kathlaur	639	317	322	493	242	251	77.15
1422	202	Datyal	817	430	387	627	329	298	76.74
1423	203	Rahimpur	190	103	87	143	77	66	75.26
1424	204	Udipur Aima	635	315	320	473	246	227	74.49
1425	205	Katani	245	132	113	181	94	87	73.88
1426	206	Aima Mughlan	569	294	275	420	217	203	73.81
1427	207	Alikhan	450	231	219	327	172	155	72.67
1428	208	Kunda	725	385	340	525	276	249	72.41
1429	209	Tajpur	1068	544	524	771	384	387	72.19
1430	210	Adam Barwan	515	267	248	367	194	173	71.26
1431	211	Charak	541	284	257	385	200	185	71.16
1432	212	Fatto Chak	467	236	231	332	165	167	71.09
1433	213	Fatehpur	1048	567	481	744	397	347	70.99
1434	214	Malpur	967	515	452	669	354	315	69.18
1435	215	Jhandpur	447	243	204	306	170	136	68.46
1436	216	Bheri Bazurg	798	439	359	546	300	246	68.42
1437	217	Lahri Brahmanan	624	349	275	426	236	190	68.27
1438	218	Dostpur	120	56	64	81	40	41	67.50
1439	219	Man Singhpur	1615	845	770	1071	553	518	66.32
1440	220	Hayati Chak	601	307	294	398	202	196	66.22
1441	221	Muradpur	59	32	27	39	22	17	66.10
1442	222	Ram Kalwan	597	316	281	390	205	185	65.33
1443	223	Sultanpur	950	483	467	617	308	309	64.95
1444	224	Chhotepur	1440	752	688	924	489	435	64.17
1445	225	Gotran Lahri	623	311	312	399	202	197	64.04
1446	226	Jhela Amda Gurdaspur	1464	758	706	936	492	444	63.93
1447	227	Raipur	3559	1881	1678	2268	1199	1069	63.73
1448	228	Deriwala	3425	1857	1568	2182	1183	999	63.71
1449	229	Shahidpur	296	150	146	187	92	95	63.18
1450	230	Datyal	1004	536	468	632	332	300	62.95
1451	231	Malharwan	442	247	195	278	151	127	62.90
1452	232	Balotar	262	137	125	164	88	76	62.60
1453	233	Papial	411	214	197	257	137	120	62.53
1454	234	Kathana	191	104	87	119	65	54	62.30
1455	235	Naroli	1549	830	719	960	520	440	61.98
1456	236	Paharo Chak	822	414	408	509	255	254	61.92
1457	237	Mari	585	299	286	360	184	176	61.54
1458	238	Sahu Chak	412	215	197	253	135	118	61.41
1459	239	Milwan	543	279	264	333	171	162	61.33
1460	240	Man Mangal	486	242	244	298	146	152	61.32
1461	241	Chak Narainian	490	240	250	299	144	155	61.02
1462	242	Bhagwansar	995	496	499	602	300	302	60.50
1463	243	Sokalgarh	1409	732	677	849	434	415	60.26

**DISTRICTWISE VILLAGES HAVING 40% AND ABOVE SCHEDULED CASTES (SC) POPULATION IN THE STATE OF PUNJAB (CENSUS 2011)**

(In Nos.)

Village count		Name of Village	Population			SC Population			Percentage
Total	Sub		Total	Male	Female	Total	Male	Female	(Col. 7 to 4)
1	2	3	4	5	6	7	8	9	10
1464	244	Shahar	1069	571	498	639	344	295	59.78
1465	245	Simbli	613	321	292	365	200	165	59.54
1466	246	Ratarwan	704	354	350	415	215	200	58.95
1467	247	Jhaluia	728	380	348	421	228	193	57.83
1468	248	Bhagwal	358	188	170	207	111	96	57.82
1469	249	Antor	1315	696	619	759	399	360	57.72
1470	250	Gugran	1439	779	660	827	443	384	57.47
1471	251	Ferozepur Khurd	436	235	201	250	137	113	57.34
1472	252	Dholowal	1231	640	591	705	360	345	57.27
1473	253	Kharkhara Tarf Narot	856	457	399	488	255	233	57.01
1474	254	Dalpat Tarf Narot	1713	891	822	971	506	465	56.68
1475	255	Janial	2753	1443	1310	1529	803	726	55.54
1476	256	Khoba	1030	542	488	570	304	266	55.34
1477	257	Anyal	1377	710	667	757	393	364	54.97
1478	258	Bhakhri	352	182	170	193	101	92	54.83
1479	259	Talwara Jattan	456	247	209	249	135	114	54.61
1480	260	Kotli Mughlan	2336	1218	1118	1266	662	604	54.20
1481	261	Bhawani	1103	570	533	594	305	289	53.85
1482	262	Khadawar	4710	2473	2237	2535	1313	1222	53.82
1483	263	Basau Barwan	985	513	472	530	269	261	53.81
1484	264	Barath	1146	604	542	616	313	303	53.75
1485	265	Jaswan	967	493	474	517	265	252	53.46
1486	266	Lado Chak	1549	829	720	824	445	379	53.20
1487	267	Bharial	1703	905	798	905	482	423	53.14
1488	268	Darsopur	1164	590	574	610	316	294	52.41
1489	269	Kilpur	1154	590	564	602	297	305	52.17
1490	270	Palah	553	294	259	286	149	137	51.72
1491	271	Chhani Tola	909	470	439	459	246	213	50.50
1492	272	Ferozepur Kalan	2727	1435	1292	1366	717	649	50.09
1493	273	Chak Man Singhpur	20	9	11	10	4	6	50.00
1494	274	Dhaki Shada	911	473	438	454	234	220	49.84
1495	275	Chashma	901	465	436	447	224	223	49.61
1496	276	Taloor	2032	1060	972	1006	542	464	49.51
1497	277	Jamalpur	1712	914	798	847	457	390	49.47
1498	278	Nala	982	519	463	485	257	228	49.39
1499	279	Bias Lahri	362	191	171	178	92	86	49.17
1500	280	Alyal	333	178	155	163	88	75	48.95
1501	281	Bhagwanpur	689	359	330	337	176	161	48.91
1502	282	Siyonti Tarf Narot	2266	1192	1074	1104	571	533	48.72
1503	283	Akhrota	959	503	456	466	247	219	48.59
1504	284	Kotli Jawahar	442	225	217	214	104	110	48.42
1505	285	Sherpur Giddarpur	587	301	286	283	147	136	48.21
1506	286	Samrala	793	425	368	382	211	171	48.17
1507	287	Kataru Chak	1875	982	893	891	462	429	47.52

**DISTRICTWISE VILLAGES HAVING 40% AND ABOVE SCHEDULED CASTES (SC) POPULATION IN THE STATE OF PUNJAB (CENSUS 2011)**

(In Nos.)

Village count		Name of Village	Population			SC Population			Percentage
Total	Sub		Total	Male	Female	Total	Male	Female	(Col. 7 to 4)
1	2	3	4	5	6	7	8	9	10
1508	288	Anehar	1046	536	510	496	240	256	47.42
1509	289	Nangal	2126	1126	1000	1008	537	471	47.41
1510	290	Gurah Kalan	2834	1478	1356	1343	699	644	47.39
1511	291	Napwal	273	142	131	129	66	63	47.25
1512	292	Nangal Farida	772	391	381	364	186	178	47.15
1513	293	Madarpur	1002	509	493	472	232	240	47.11
1514	294	Sohaura Khurd	1619	837	782	757	394	363	46.76
1515	295	Rajpura	1042	530	512	486	246	240	46.64
1516	296	Turehti	1540	817	723	715	391	324	46.43
1517	297	Pathan Chak	904	474	430	418	216	202	46.24
1518	298	Pharwal	1264	649	615	583	309	274	46.12
1519	299	Mastpur	656	344	312	300	160	140	45.73
1520	300	Muthi	1361	721	640	621	341	280	45.63
1521	301	Khojki Chak	929	471	458	423	213	210	45.53
1522	302	Haibat Pindi	1223	643	580	551	299	252	45.05
1523	303	Lahri	711	382	329	320	181	139	45.01
1524	304	Basroop	1634	893	741	732	398	334	44.80
1525	305	Phangarian	677	348	329	303	163	140	44.76
1526	306	Bhol Chak	971	506	465	433	227	206	44.59
1527	307	Jagatpur	802	413	389	356	186	170	44.39
1528	308	Bani Lodhi	2563	1319	1244	1135	600	535	44.28
1529	309	Harur	77	35	42	34	16	18	44.16
1530	310	Sherpur	1094	572	522	483	243	240	44.15
1531	311	Chakral	460	245	215	203	108	95	44.13
1532	312	Khiyala	1526	797	729	672	368	304	44.04
1533	313	Sharif Chak	1178	618	560	514	267	247	43.63
1534	314	Gobindsar	1660	872	788	724	393	331	43.61
1535	315	Mangial	1030	534	496	448	244	204	43.50
1536	316	Narainpur	571	279	292	246	125	121	43.08
1537	317	Bhor	1513	785	728	651	322	329	43.03
1538	318	Namala	951	464	487	402	199	203	42.27
1539	319	Rajo Beli	138	71	67	58	29	29	42.03
1540	320	Jhako Lahri	514	263	251	216	115	101	42.02
1541	321	Raj Parura	2847	1516	1331	1187	599	588	41.69
1542	322	Madhopur	2265	1457	808	944	501	443	41.68
1543	323	Sailli	1349	711	638	560	301	259	41.51
1544	324	Jaswan Lahri	2055	1076	979	849	451	398	41.31
1545	325	Ghazi Barwan	948	485	463	390	196	194	41.14
1546	326	Parmanand	3192	1616	1576	1313	660	653	41.13
1547	327	Phangoli	1359	702	657	551	290	261	40.54
1548	328	Gurdaspur Bhaian	1213	645	568	491	267	224	40.48
1549	329	Bharoli Kalan	3768	1951	1817	1516	763	753	40.23

**DISTRICTWISE VILLAGES HAVING 40% AND ABOVE SCHEDULED CASTES (SC) POPULATION IN THE  
STATE OF PUNJAB (CENSUS 2011)**

(In Nos.)

Village count		Name of Village	Population			SC Population			Percentage
Total	Sub		Total	Male	Female	Total	Male	Female	(Col. 7 to 4)
1	2	3	4	5	6	7	8	9	10
<b>DISTRICT</b>		<b>8. HOSHIARPUR</b>							
<b>Sub-District</b>		<b>(i) Dasua</b>							
1550	1	Ambuwara	16	7	9	16	7	9	100.00
1551	2	Abdullapur	158	80	78	153	79	74	96.84
1552	3	Malhian	229	125	104	221	119	102	96.51
1553	4	Raj Dhan	206	109	97	197	103	94	95.63
1554	5	Chhaurian	284	147	137	268	142	126	94.37
1555	6	Dharamkot	504	251	253	471	236	235	93.45
1556	7	Nangal	345	180	165	316	163	153	91.59
1557	8	Sahu Ka Pind	434	213	221	381	186	195	87.79
1558	9	Ashrafpur	327	161	166	283	138	145	86.54
1559	10	Odrah	600	300	300	507	248	259	84.50
1560	11	Dehriwala	189	93	96	159	79	80	84.13
1561	12	Fatehullapur	464	226	238	386	191	195	83.19
1562	13	Gag Sultan	762	386	376	627	320	307	82.28
1563	14	Mahal	116	66	50	95	50	45	81.90
1564	15	Bagol Kalan	284	153	131	232	126	106	81.69
1565	16	Rajpur	545	283	262	443	233	210	81.28
1566	17	Duggal Dawa Khri	625	336	289	500	269	231	80.00
1567	18	Galowal	481	235	246	380	188	192	79.00
1568	19	Bhattida Pind	307	165	142	242	124	118	78.83
1569	20	Hambran	464	250	214	365	198	167	78.66
1570	21	Garhdiwala	889	446	443	695	352	343	78.18
1571	22	Bagol Khurd	390	189	201	304	149	155	77.95
1572	23	Kaluwal	322	153	169	248	115	133	77.02
1573	24	Katohar	486	243	243	371	182	189	76.34
1574	25	Raja Kalan	622	310	312	474	234	240	76.21
1575	26	Kolian	245	120	125	186	87	99	75.92
1576	27	Mohan	681	355	326	517	269	248	75.92
1577	28	Mahdipur	374	200	174	277	150	127	74.06
1578	29	Baghiari	625	324	301	462	239	223	73.92
1579	30	Kotli	215	109	106	158	79	79	73.49
1580	31	Kaloya	1170	574	596	851	415	436	72.74
1581	32	Keharwali	180	98	82	128	71	57	71.11
1582	33	Mian Ka Pind	575	283	292	408	201	207	70.96
1583	34	Jakowal	383	193	190	268	134	134	69.97
1584	35	Darga Heri	262	142	120	183	99	84	69.85
1585	36	Musa	322	164	158	220	107	113	68.32
1586	37	Baja Chak	1007	518	489	683	344	339	67.83
1587	38	Alar Pind	672	335	337	455	223	232	67.71
1588	39	Takipur	174	92	82	117	62	55	67.24
1589	40	Jia Sahota Kalan	302	148	154	203	103	100	67.22
1590	41	Biru Chak	110	53	57	73	34	39	66.36
1591	42	Khiala Balanda	655	327	328	434	215	219	66.26



**DISTRICTWISE VILLAGES HAVING 40% AND ABOVE SCHEDULED CASTES (SC) POPULATION IN THE  
STATE OF PUNJAB (CENSUS 2011)**

(In Nos.)

Village count		Name of Village	Population			SC Population			Percentage
Total	Sub		Total	Male	Female	Total	Male	Female	(Col. 7 to 4)
1	2	3	4	5	6	7	8	9	10
1592	43	Bhatoli	142	78	64	94	55	39	66.20
1593	44	Kan Dhalian	682	349	333	448	233	215	65.69
1594	45	Chipra	660	319	341	432	206	226	65.45
1595	46	Salempur	422	217	205	276	142	134	65.40
1596	47	Khokhar Dawa Khri	859	425	434	553	275	278	64.38
1597	48	Dulminwal	502	244	258	322	158	164	64.14
1598	49	Badial	370	194	176	237	120	117	64.05
1599	50	Kherabad	993	520	473	635	330	305	63.95
1600	51	Haizam	668	364	304	423	231	192	63.32
1601	52	Jia Sahota Khurd	414	220	194	261	134	127	63.04
1602	53	Chotala	1496	787	709	942	501	441	62.97
1603	54	Mehar Bhatoli	727	362	365	457	222	235	62.86
1604	55	Nihalpur	1483	740	743	919	458	461	61.97
1605	56	Baich	1326	711	615	821	438	383	61.92
1606	57	Talla	737	376	361	456	228	228	61.87
1607	58	Sarain	940	469	471	581	292	289	61.81
1608	59	Ballagan	1033	516	517	638	319	319	61.76
1609	60	Jhans	276	144	132	170	88	82	61.59
1610	61	Sajjan	604	297	307	367	177	190	60.76
1611	62	Basa	262	134	128	158	78	80	60.31
1612	63	Nangal Khunga	1212	638	574	729	377	352	60.15
1613	64	Tur	191	89	102	114	53	61	59.69
1614	65	Tulluwal	545	272	273	325	169	156	59.63
1615	66	Mirpur	842	415	427	500	245	255	59.38
1616	67	Birampur	785	366	419	463	216	247	58.98
1617	68	Jaura	1848	945	903	1089	579	510	58.93
1618	69	Nainowal Baid	1280	666	614	751	376	375	58.67
1619	70	Data	290	145	145	170	85	85	58.62
1620	71	Randian	215	121	94	126	71	55	58.60
1621	72	Badala Pukhta	512	258	254	297	150	147	58.01
1622	73	Chhangla	1787	940	847	1034	535	499	57.86
1623	74	Thana	461	233	228	266	132	134	57.70
1624	75	Jhambowal	713	376	337	408	208	200	57.22
1625	76	Khanpur	533	264	269	304	147	157	57.04
1626	77	Mokh	187	88	99	106	49	57	56.68
1627	78	Rupowal	1002	503	499	565	272	293	56.39
1628	79	Bhekhawal	223	108	115	125	61	64	56.05
1629	80	Kathana	579	297	282	321	168	153	55.44
1630	81	Chattowal	749	370	379	414	212	202	55.27
1631	82	Nangal Jamal	470	258	212	259	134	125	55.11
1632	83	Ramdaspur	926	459	467	502	237	265	54.21
1633	84	Kolar	750	375	375	406	200	206	54.13
1634	85	Talwandi Jattan	818	418	400	442	218	224	54.03
1635	86	Morian	477	230	247	257	130	127	53.88

**DISTRICTWISE VILLAGES HAVING 40% AND ABOVE SCHEDULED CASTES (SC) POPULATION IN THE STATE OF PUNJAB (CENSUS 2011)**

(In Nos.)

Village count		Name of Village	Population			SC Population			Percentage
Total	Sub		Total	Male	Female	Total	Male	Female	(Col. 7 to 4)
1	2	3	4	5	6	7	8	9	10
1636	87	Kotli Khurd	1045	523	522	563	287	276	53.88
1637	88	Pandori Malhian	530	266	264	284	145	139	53.58
1638	89	Pandori	1077	531	546	577	294	283	53.57
1639	90	Raju Dawa Khri	288	142	146	154	78	76	53.47
1640	91	Dhadiala	1110	583	527	593	317	276	53.42
1641	92	Dhamian Khurd	468	251	217	249	133	116	53.21
1642	93	Dhurian	571	283	288	300	142	158	52.54
1643	94	Mastiwal	940	461	479	493	244	249	52.45
1644	95	Mohkamgarh	581	297	284	304	152	152	52.32
1645	96	Mand	416	196	220	216	101	115	51.92
1646	97	Mangat	286	151	135	148	78	70	51.75
1647	98	Nangal Farid	1089	551	538	561	288	273	51.52
1648	99	Babak	934	477	457	481	241	240	51.50
1649	100	Kahlwan	710	352	358	364	190	174	51.27
1650	101	Darapur	890	462	428	453	238	215	50.90
1651	102	Bassi Jajal Khan	1668	886	782	848	435	413	50.84
1652	103	Sarhala	622	313	309	314	157	157	50.48
1653	104	Tund	615	312	303	308	155	153	50.08
1654	105	Nandewal	12	5	7	6	3	3	50.00
1655	106	Banial	676	372	304	337	178	159	49.85
1656	107	Ganga Chak	402	207	195	199	95	104	49.50
1657	108	Keshopur	291	142	149	144	67	77	49.48
1658	109	Kandhala Sheikhan	1393	725	668	688	356	332	49.39
1659	110	Kakrali	420	217	203	207	109	98	49.29
1660	111	Shahpur	658	332	326	324	164	160	49.24
1661	112	Dhugga Kalan	1930	961	969	949	467	482	49.17
1662	113	Pindi Khair	287	166	121	141	85	56	49.13
1663	114	Berchha	885	473	412	434	240	194	49.04
1664	115	Khari Khurd	1073	553	520	520	278	242	48.46
1665	116	Ghanipur Badhan	349	180	169	167	83	84	47.85
1666	117	Makhawal	69	37	32	33	18	15	47.83
1667	118	Rajpur	676	367	309	323	200	123	47.78
1668	119	Manga	763	385	378	361	172	189	47.31
1669	120	Ramtatwali	1104	553	551	520	261	259	47.10
1670	121	Ralhan	1627	810	817	766	383	383	47.08
1671	122	Rana	531	285	246	249	135	114	46.89
1672	123	Kandhala Jattan	3249	1648	1601	1523	770	753	46.88
1673	124	Baranda	498	247	251	233	118	115	46.79
1674	125	Malakpur Bodal	460	243	217	215	120	95	46.74
1675	126	Bajwa	472	220	252	218	96	122	46.19
1676	127	Sikri	2376	1207	1169	1089	556	533	45.83
1677	128	Johal	2060	1050	1010	936	485	451	45.44
1678	129	Bahadurpur	456	223	233	207	104	103	45.39
1679	130	Malhewal	627	309	318	283	140	143	45.14

**DISTRICTWISE VILLAGES HAVING 40% AND ABOVE SCHEDULED CASTES (SC) POPULATION IN THE STATE OF PUNJAB (CENSUS 2011)**

(In Nos.)

Village count		Name of Village	Population			SC Population			Percentage
Total	Sub		Total	Male	Female	Total	Male	Female	(Col. 7 to 4)
1	2	3	4	5	6	7	8	9	10
1680	131	Jhawan	2533	1300	1233	1138	564	574	44.93
1681	132	Jalota	1479	724	755	664	331	333	44.90
1682	133	Kotli	330	176	154	148	78	70	44.85
1683	134	Bodal	2928	1484	1444	1308	662	646	44.67
1684	135	Pandori Atwalan	1817	957	860	808	436	372	44.47
1685	136	Muradpur Narial	1575	793	782	693	345	348	44.00
1686	137	Bagha	986	485	501	431	206	225	43.71
1687	138	Jalal Nangal	408	197	211	177	90	87	43.38
1688	139	Bhatian	577	303	274	249	132	117	43.15
1689	140	Kalra	725	355	370	311	154	157	42.90
1690	141	Mangarh	653	334	319	280	129	151	42.88
1691	142	Thinda	590	307	283	250	134	116	42.37
1692	143	Ghorewaha	860	422	438	364	181	183	42.33
1693	144	Rattre	295	141	154	124	57	67	42.03
1694	145	Sundia	658	346	312	276	140	136	41.95
1695	146	Data	842	411	431	353	175	178	41.92
1696	147	Fatehgarh	607	324	283	254	142	112	41.85
1697	148	Dholowal	492	263	229	205	114	91	41.67
1698	149	Madda	431	221	210	179	97	82	41.53
1699	150	Shehbazpur	1377	709	668	571	295	276	41.47
1700	151	Masit Palkot	1855	953	902	769	393	376	41.46
1701	152	Haler	1018	509	509	419	204	215	41.16
1702	153	Jande	253	126	127	103	48	55	40.71
1703	154	Khepar	86	45	41	35	18	17	40.70
1704	155	Kandhali Naurangpur	1814	914	900	738	361	377	40.68
1705	156	Sehrak	704	352	352	286	146	140	40.63
1706	157	Khun Khun Kalan	2076	1065	1011	841	442	399	40.51
1707	158	Dugari	599	300	299	242	121	121	40.40
1708	159	Korala Khurd	166	89	77	67	35	32	40.36
1709	160	kalajhingar	344	175	169	138	70	68	40.12
Sub-District		(ii) Garshankar							
1710	161	Mukho Mazara	765	407	358	754	403	351	98.56
1711	162	Badhel	260	137	123	252	133	119	96.92
1712	163	Kalupur	357	186	171	341	176	165	95.52
1713	164	Lehra	539	271	268	496	248	248	92.02
1714	165	Baghaura	1222	628	594	1119	582	537	91.57
1715	166	Aima Muglan	577	300	277	521	270	251	90.29
1716	167	Maira	608	310	298	533	276	257	87.66
1717	168	Nauneetpur	629	329	300	531	276	255	84.42
1718	169	Hyatpur	399	204	195	336	177	159	84.21
1719	170	Chak Musa	185	101	84	154	82	72	83.24
1720	171	Parsota	472	242	230	391	202	189	82.84
1721	172	Saddarpur	453	224	229	371	185	186	81.90
1722	173	Shahpur	447	244	203	361	198	163	80.76

**DISTRICTWISE VILLAGES HAVING 40% AND ABOVE SCHEDULED CASTES (SC) POPULATION IN THE STATE OF PUNJAB (CENSUS 2011)**

(In Nos.)

Village count		Name of Village	Population			SC Population			Percentage
Total	Sub		Total	Male	Female	Total	Male	Female	(Col. 7 to 4)
1	2	3	4	5	6	7	8	9	10
1723	174	Phagon	123	66	57	99	53	46	80.49
1724	175	Rahalli	1171	562	609	936	461	475	79.93
1725	176	Maujo Mazara	729	357	372	579	281	298	79.42
1726	177	Hakumatpur	1280	653	627	993	503	490	77.58
1727	178	Chak Mallan	750	388	362	580	302	278	77.33
1728	179	Sadhowal	907	473	434	674	339	335	74.31
1729	180	Kothi	350	179	171	260	133	127	74.29
1730	181	Denowal Khurd	992	497	495	715	356	359	72.08
1731	182	Mukandpur	273	135	138	194	93	101	71.06
1732	183	Kotla	367	181	186	258	129	129	70.30
1733	184	Kanger	394	198	196	276	134	142	70.05
1734	185	Mehrowal	515	267	248	347	179	168	67.38
1735	186	Bhulewal Rathan	651	322	329	438	212	226	67.28
1736	187	Jiwanpur Jattan	679	332	347	454	226	228	66.86
1737	188	Badesron	1995	991	1004	1332	664	668	66.77
1738	189	Todarpur Urf Theh Pachrali	2075	1066	1009	1382	708	674	66.60
1739	190	Sauli	467	249	218	309	169	140	66.17
1740	191	Raipur Gujran	435	237	198	286	161	125	65.75
1741	192	Kaindowal	633	325	308	414	214	200	65.40
1742	193	Makhsuspur	1039	521	518	678	335	343	65.26
1743	194	Parowal	1253	646	607	812	407	405	64.80
1744	195	Bhagtupur	832	436	396	532	274	258	63.94
1745	196	Moila	538	268	270	344	174	170	63.94
1746	197	Jiwanpur Gujran	356	187	169	227	125	102	63.76
1747	198	Bhuno	1334	671	663	849	424	425	63.64
1748	199	Fatehpur Khurd	517	269	248	329	169	160	63.64
1749	200	Chak Phullu	1350	666	684	841	417	424	62.30
1750	201	Purkhowal	944	481	463	588	301	287	62.29
1751	202	Dagam	2174	1119	1055	1333	667	666	61.32
1752	203	Pensra	885	443	442	539	267	272	60.90
1753	204	Khararawal Bassi	1856	935	921	1130	561	569	60.88
1754	205	Dugri	663	335	328	401	209	192	60.48
1755	206	Kitna	1675	888	787	1013	547	466	60.48
1756	207	Alawalpur	764	394	370	462	237	225	60.47
1757	208	Daduwal	745	361	384	447	227	220	60.00
1758	209	Mananhana	1641	830	811	981	505	476	59.78
1759	210	Akalgarh	649	340	309	387	204	183	59.63
1760	211	Jassowal	1381	725	656	819	419	400	59.30
1761	212	Rupowal	591	305	286	348	179	169	58.88
1762	213	Chak Kataru	882	422	460	519	245	274	58.84
1763	214	Jaitpur	1078	547	531	632	322	310	58.63
1764	215	Tajewal	663	339	324	388	197	191	58.52
1765	216	Chahar	212	113	99	124	67	57	58.49
1766	217	Ganeshpur	748	364	384	437	207	230	58.42

**DISTRICTWISE VILLAGES HAVING 40% AND ABOVE SCHEDULED CASTES (SC) POPULATION IN THE STATE OF PUNJAB (CENSUS 2011)**

(In Nos.)

Village count		Name of Village	Population			SC Population			Percentage
Total	Sub		Total	Male	Female	Total	Male	Female	(Col. 7 to 4)
1	2	3	4	5	6	7	8	9	10
1767	218	Haluwal	1152	582	570	672	344	328	58.33
1768	219	Mehdud	825	429	396	481	264	217	58.30
1769	220	Ispur	1014	543	471	586	314	272	57.79
1770	221	Kalewal	292	152	140	167	84	83	57.19
1771	222	Khera	1220	593	627	695	340	355	56.97
1772	223	Paddi Sura Singh	2694	1365	1329	1534	771	763	56.94
1773	224	Khanpur	1479	760	719	839	423	416	56.73
1774	225	Bachhohi	2552	1301	1251	1446	729	717	56.66
1775	226	Panam	2277	1124	1153	1281	641	640	56.26
1776	227	Rasulpur	725	397	328	402	224	178	55.45
1777	228	Thandal	193	99	94	107	55	52	55.44
1778	229	Badhana	329	175	154	182	92	90	55.32
1779	230	Nurpur	584	286	298	322	151	171	55.14
1780	231	Gujjarpur	736	369	367	405	205	200	55.03
1781	232	Aima Jattan	1041	547	494	571	304	267	54.85
1782	233	Mazara Dingrian	2028	1006	1022	1111	551	560	54.78
1783	234	Chahalpur	1023	507	516	559	266	293	54.64
1784	235	Lalian	829	425	404	452	223	229	54.52
1785	236	Satnaur	1997	1008	989	1086	551	535	54.38
1786	237	Rawal Pindi	175	100	75	95	55	40	54.29
1787	238	Soni	788	402	386	427	223	204	54.19
1788	239	Bahawal	1298	656	642	703	350	353	54.16
1789	240	Singhpur	953	485	468	516	266	250	54.14
1790	241	Barian Khurd	1185	608	577	640	336	304	54.01
1791	242	Sarhala Kalan	1852	954	898	998	505	493	53.89
1792	243	Jhanjowal	719	380	339	386	207	179	53.69
1793	244	Lalwan	1341	708	633	719	364	355	53.62
1794	245	Kalewal	884	469	415	472	251	221	53.39
1795	246	Alipur	899	490	409	480	261	219	53.39
1796	247	Khabra	492	242	250	262	128	134	53.25
1797	248	Nangal Khilarian	968	501	467	515	279	236	53.20
1798	249	Mehtabpur	917	496	421	486	260	226	53.00
1799	250	Bharowal	975	496	479	516	265	251	52.92
1800	251	Sakruli	1286	634	652	677	336	341	52.64
1801	252	Mularwal	61	32	29	32	16	16	52.46
1802	253	Bambeli	1088	524	564	570	275	295	52.39
1803	254	Marula	861	427	434	446	231	215	51.80
1804	255	Barian Kalan	2462	1262	1200	1275	646	629	51.79
1805	256	Laksihan	1160	569	591	597	283	314	51.47
1806	257	Kalewal Bhagtan	1512	803	709	778	409	369	51.46
1807	258	Nakdipur	631	316	315	323	158	165	51.19
1808	259	Langeri	1365	684	681	697	353	344	51.06
1809	260	Paddi Khutti	1079	524	555	550	262	288	50.97
1810	261	Chak Hajipur	1241	634	607	626	330	296	50.44

**DISTRICTWISE VILLAGES HAVING 40% AND ABOVE SCHEDULED CASTES (SC) POPULATION IN THE  
STATE OF PUNJAB (CENSUS 2011)**

(In Nos.)

Village count		Name of Village	Population			SC Population			Percentage
Total	Sub		Total	Male	Female	Total	Male	Female	(Col. 7 to 4)
1	2	3	4	5	6	7	8	9	10
1811	262	Khanpur	1363	698	665	683	349	334	50.11
1812	263	Achharwal	982	493	489	485	244	241	49.39
1813	264	Sarhala Khurd	944	460	484	466	219	247	49.36
1814	265	Saila Kalan	1410	723	687	691	352	339	49.01
1815	266	Bhambian	1001	498	503	490	236	254	48.95
1816	267	Moranwali	2838	1481	1357	1379	720	659	48.59
1817	268	Thoana	1108	544	564	538	259	279	48.56
1818	269	Pandori Ladha Singh	938	454	484	451	224	227	48.08
1819	270	Dhada	2453	1259	1194	1176	594	582	47.94
1820	271	Behbalpur	1216	609	607	581	301	280	47.78
1821	272	Chandeli	728	366	362	347	185	162	47.66
1822	273	Pandori Ganga Singh	1006	516	490	479	251	228	47.61
1823	274	Birampur	1759	895	864	834	443	391	47.41
1824	275	Mahal	569	282	287	269	133	136	47.28
1825	276	Dansiwal	954	482	472	450	213	237	47.17
1826	277	Kharaudi	806	401	405	371	181	190	46.03
1827	278	Jangliana	1346	673	673	619	324	295	45.99
1828	279	Mehngerwal	971	496	475	446	239	207	45.93
1829	280	Sakanderpur	794	401	393	360	189	171	45.34
1830	281	Dadewal	622	303	319	282	145	137	45.34
1831	282	Nangal Khurd	1209	609	600	547	276	271	45.24
1832	283	Gondpur	1482	765	717	670	346	324	45.21
1833	284	Dadial	1199	618	581	540	270	270	45.04
1834	285	Dhakon	407	221	186	183	97	86	44.96
1835	286	Dihana	2001	1008	993	896	437	459	44.78
1836	287	Bihran	1299	667	632	577	300	277	44.42
1837	288	Bugra	327	177	150	145	76	69	44.34
1838	289	Dogarpur	535	268	267	237	115	122	44.30
1839	290	Ghamiala	798	424	374	353	182	171	44.24
1840	291	Balaspur	755	380	375	333	166	167	44.11
1841	292	Haibowal	1363	683	680	601	309	292	44.09
1842	293	Mansowal	2954	1526	1428	1302	686	616	44.08
1843	294	Rasulpur	480	253	227	211	108	103	43.96
1844	295	Sherpur	443	229	214	194	101	93	43.79
1845	296	Bhana	355	194	161	155	81	74	43.66
1846	297	Kulewal	291	157	134	127	69	58	43.64
1847	298	Wahidpur	1358	710	648	588	303	285	43.30
1848	299	Chandsu Jattan	1202	600	602	515	256	259	42.85
1849	300	Bagwain	962	492	470	410	209	201	42.62
1850	301	Bharta	1080	549	531	460	233	227	42.59
1851	302	Kot Fatuhi	3454	1756	1698	1455	735	720	42.13
1852	303	Gogon	717	359	358	301	151	150	41.98
1853	304	Nangal Kalan	994	503	491	417	206	211	41.95
1854	305	Mugowal	2186	1089	1097	915	482	433	41.86

**DISTRICTWISE VILLAGES HAVING 40% AND ABOVE SCHEDULED CASTES (SC) POPULATION IN THE STATE OF PUNJAB (CENSUS 2011)**

(In Nos.)

Village count		Name of Village	Population			SC Population			Percentage
Total	Sub		Total	Male	Female	Total	Male	Female	(Col. 7 to 4)
1	2	3	4	5	6	7	8	9	10
1855	306	Kaharpur	957	481	476	399	194	205	41.69
1856	307	Chak Singha	1394	669	725	581	282	299	41.68
1857	308	Nangal	894	476	418	372	197	175	41.61
1858	309	Pakhawal	1105	569	536	458	231	227	41.45
1859	310	Tuto Mazara	2003	1007	996	829	417	412	41.39
1860	311	Manolian	876	458	418	361	188	173	41.21
1861	312	Bhulewal Gujran	341	188	153	137	78	59	40.18
1862	313	Sarangwal	1534	798	736	616	318	298	40.16
1863	314	Dandian	658	316	342	264	128	136	40.12
<b>Sub-District</b>		<b>(iii) Hoshiarpur</b>							
1864	315	Bassi Qazian	7	4	3	7	4	3	100.00
1865	316	Bassi Wahid	436	222	214	436	222	214	100.00
1866	317	Dhatt	991	506	485	991	506	485	100.00
1867	318	Maker Soli	161	74	87	161	74	87	100.00
1868	319	Kaimpur	390	215	175	388	213	175	99.49
1869	320	Badala	420	218	202	401	207	194	95.48
1870	321	Naurangabad	309	154	155	291	146	145	94.17
1871	322	Saido Patti	874	457	417	821	426	395	93.94
1872	323	Dhirowal	220	108	112	205	98	107	93.18
1873	324	Bassi Ali Khan	508	262	246	469	240	229	92.32
1874	325	Lalpur	506	263	243	467	244	223	92.29
1875	326	Nara	1080	536	544	996	496	500	92.22
1876	327	Dada	1844	955	889	1693	881	812	91.81
1877	328	Chak Sawana	212	109	103	193	98	95	91.04
1878	329	Pandori Mindomind	198	102	96	179	90	89	90.40
1879	330	Kotli	411	222	189	369	197	172	89.78
1880	331	Sada Arain	113	57	56	101	50	51	89.38
1881	332	Shahabudin	724	365	359	644	325	319	88.95
1882	333	Nurpur	945	479	466	838	422	416	88.68
1883	334	Kantian	1206	641	565	1069	569	500	88.64
1884	335	Machhariwal	896	455	441	769	391	378	85.83
1885	336	Satlal	493	243	250	423	209	214	85.80
1886	337	Arniala Shahpur	972	473	499	822	392	430	84.57
1887	338	Galind	800	404	396	674	342	332	84.25
1888	339	Talwandi Kanungoian	956	493	463	801	408	393	83.79
1889	340	Bassi Nau	1263	635	628	1046	521	525	82.82
1890	341	Hazipur	425	214	211	350	176	174	82.35
1891	342	Sahota	362	174	188	298	145	153	82.32
1892	343	Kalian	355	175	180	292	145	147	82.25
1893	344	Chak Gujran	1283	661	622	1052	529	523	82.00
1894	345	Kaluwahar	822	429	393	672	356	316	81.75
1895	346	Manjhi	1202	610	592	976	487	489	81.20
1896	347	Kabirpur	425	223	202	344	172	172	80.94
1897	348	Haji Khanpur	145	59	86	117	46	71	80.69

**DISTRICTWISE VILLAGES HAVING 40% AND ABOVE SCHEDULED CASTES (SC) POPULATION IN THE  
STATE OF PUNJAB (CENSUS 2011)**

(In Nos.)

Village count		Name of Village	Population			SC Population			Percentage
Total	Sub		Total	Male	Female	Total	Male	Female	(Col. 7 to 4)
1	2	3	4	5	6	7	8	9	10
1898	349	Mehmowal	1291	662	629	1041	541	500	80.64
1899	350	Bassi Bahadar	25	12	13	20	8	12	80.00
1900	351	Sarain	350	176	174	280	138	142	80.00
1901	352	Tajowal	1012	521	491	805	416	389	79.55
1902	353	Fattowal	1255	649	606	993	527	466	79.12
1903	354	Dehra	253	123	130	200	96	104	79.05
1904	355	Thathal	641	313	328	503	239	264	78.47
1905	356	Kila Sher Khan	121	60	61	94	47	47	77.69
1906	357	Attalgarh	282	145	137	219	114	105	77.66
1907	358	Kutabpur	571	280	291	442	220	222	77.41
1908	359	Raipur	1018	504	514	787	387	400	77.31
1909	360	Kabirpur	660	341	319	509	259	250	77.12
1910	361	Pandori Bhawa	351	181	170	270	140	130	76.92
1911	362	Takhni	643	319	324	494	245	249	76.83
1912	363	Kana	405	207	198	311	160	151	76.79
1913	364	Nasran	204	111	93	155	83	72	75.98
1914	365	Bassi Jaura	389	196	193	294	149	145	75.58
1915	366	Bassi Maroof Hussainpur	1490	750	740	1125	560	565	75.50
1916	367	Harmoa	1448	761	687	1092	564	528	75.41
1917	368	Daulowal	138	65	73	104	47	57	75.36
1918	369	Dholanwal	979	491	488	736	369	367	75.18
1919	370	Bassi Shah Mohamad	28	14	14	21	11	10	75.00
1920	371	Pandori Bibi	1592	814	778	1194	591	603	75.00
1921	372	Chakowal Shekhan	826	417	409	616	316	300	74.58
1922	373	Raowal	352	175	177	262	128	134	74.43
1923	374	Lohar Kangnan	383	188	195	284	141	143	74.15
1924	375	Dhadda Bawa Mohar Singh	762	400	362	565	300	265	74.15
1925	376	Panjgrain	294	147	147	217	108	109	73.81
1926	377	Bassi Daulat Khan	1733	900	833	1273	674	599	73.46
1927	378	Pandori Bawa Dass	902	428	474	658	310	348	72.95
1928	379	Kattowal	512	269	243	372	199	173	72.66
1929	380	Maruli Brahmanan	1551	809	742	1120	592	528	72.21
1930	381	Ajram	2933	1523	1410	2108	1085	1023	71.87
1931	382	Manan	1358	676	682	975	475	500	71.80
1932	383	Rehsiwal	397	212	185	283	147	136	71.28
1933	384	Bahadarpur Bahian	687	363	324	489	261	228	71.18
1934	385	Hardo Khanpur	3520	1880	1640	2480	1324	1156	70.45
1935	386	Brahmjit	590	307	283	415	213	202	70.34
1936	387	Chalopur	539	280	259	376	201	175	69.76
1937	388	Dherian	567	305	262	390	211	179	68.78
1938	389	Mehlanwali	3332	1701	1631	2287	1174	1113	68.64
1939	390	M ehtiana	1977	1019	958	1354	694	660	68.49
1940	391	Khadiala	611	320	291	418	214	204	68.41
1941	392	Bassi Kikran	1292	648	644	874	444	430	67.65



**DISTRICTWISE VILLAGES HAVING 40% AND ABOVE SCHEDULED CASTES (SC) POPULATION IN THE STATE OF PUNJAB (CENSUS 2011)**

(In Nos.)

Village count		Name of Village	Population			SC Population			Percentage
Total	Sub		Total	Male	Female	Total	Male	Female	(Col. 7 to 4)
1	2	3	4	5	6	7	8	9	10
1942	393	Bagewal	274	140	134	185	94	91	67.52
1943	394	Chak Harnoli	916	449	467	618	300	318	67.47
1944	395	Baroti	998	510	488	671	342	329	67.23
1945	396	Lehli Kalan	1279	635	644	859	422	437	67.16
1946	397	Phuglana	3111	1556	1555	2068	1011	1057	66.47
1947	398	Tejpur Khurd	99	47	52	65	27	38	65.66
1948	399	Pawal	1133	589	544	741	387	354	65.40
1949	400	Bassi Khizar Khan	181	89	92	118	60	58	65.19
1950	401	Herian	867	443	424	564	282	282	65.05
1951	402	Sasoli	1282	645	637	833	416	417	64.98
1952	403	Khanpur	966	488	478	627	323	304	64.91
1953	404	Bhaliala	561	331	230	363	201	162	64.71
1954	405	Patari	877	424	453	567	280	287	64.65
1955	406	Buray Jattan	941	468	473	608	300	308	64.61
1956	407	Nangal Maruf	402	195	207	258	119	139	64.18
1957	408	Ahar	285	146	139	182	93	89	63.86
1958	409	Bhakal	510	258	252	325	174	151	63.73
1959	410	Talwandi Araian	958	521	437	609	317	292	63.57
1960	411	Sarhala	920	470	450	582	297	285	63.26
1961	412	Bub	176	88	88	111	56	55	63.07
1962	413	Sehjowal	476	240	236	300	149	151	63.03
1963	414	Adamwal Gari	812	429	383	510	268	242	62.81
1964	415	Badial	798	396	402	501	237	264	62.78
1965	416	Phaphial	259	126	133	162	80	82	62.55
1966	417	Shehzadpur	144	67	77	90	38	52	62.50
1967	418	Patari	558	279	279	348	175	173	62.37
1968	419	Kunt	687	347	340	428	203	225	62.30
1969	420	Jallowal	417	202	215	258	122	136	61.87
1970	421	Bhatrana	1082	548	534	669	332	337	61.83
1971	422	Niazian	313	169	144	193	103	90	61.66
1972	423	Rajowal	650	322	328	400	196	204	61.54
1973	424	Randhawa Brota	1454	728	726	886	425	461	60.94
1974	425	Dhakowal	1229	649	580	744	397	347	60.54
1975	426	Talwandi Goni	417	222	195	252	131	121	60.43
1976	427	Buthgarh	1248	621	627	753	386	367	60.34
1977	428	Tentpal	617	314	303	372	187	185	60.29
1978	429	Bassi Panj Bhaian	178	91	87	107	54	53	60.11
1979	430	Pandori	124	68	56	74	43	31	59.68
1980	431	Man	1101	533	568	657	324	333	59.67
1981	432	Chandpur	128	67	61	76	40	36	59.38
1982	433	Chak Gujran	437	207	230	258	118	140	59.04
1983	434	Badala Mahi	986	506	480	582	300	282	59.03
1984	435	Nanda Chaur	3478	1780	1698	2039	1040	999	58.63
1985	436	Pandori Sumla	935	448	487	546	252	294	58.40

**DISTRICTWISE VILLAGES HAVING 40% AND ABOVE SCHEDULED CASTES (SC) POPULATION IN THE STATE OF PUNJAB (CENSUS 2011)**

(In Nos.)

Village count		Name of Village	Population			SC Population			Percentage
Total	Sub		Total	Male	Female	Total	Male	Female	(Col. 7 to 4)
1	2	3	4	5	6	7	8	9	10
1986	437	Salempur	1210	626	584	706	364	342	58.35
1987	438	Phambra	739	364	375	431	210	221	58.32
1988	439	Nur Talai	284	146	138	165	89	76	58.10
1989	440	Ghasipur	552	288	264	319	167	152	57.79
1990	441	Khunda	253	127	126	146	73	73	57.71
1991	442	Shergarh	2639	1361	1278	1519	770	749	57.56
1992	443	Taragarh	985	504	481	566	293	273	57.46
1993	444	Bassi Hasmata Khan	829	434	395	476	244	232	57.42
1994	445	Dalewal	707	386	321	405	212	193	57.28
1995	446	Aima	14	8	6	8	6	2	57.14
1996	447	Mandial	1259	664	595	715	368	347	56.79
1997	448	Sinan	600	296	304	340	172	168	56.67
1998	449	Sahari	3032	1534	1498	1715	876	839	56.56
1999	450	Nila Naloya	1029	535	494	581	297	284	56.46
2000	451	Kilan Berun	1431	711	720	801	400	401	55.97
2001	452	Nandan	776	377	399	434	203	231	55.93
2002	453	Bassi Kalan	2356	1202	1154	1317	672	645	55.90
2003	454	Bahid	718	387	331	397	206	191	55.29
2004	455	Jatpur	1096	574	522	603	313	290	55.02
2005	456	Khanaura	2714	1434	1280	1493	781	712	55.01
2006	457	Bassi Jamal Khan	231	123	108	127	68	59	54.98
2007	458	Chak Rajusing	1198	612	586	654	338	316	54.59
2008	459	Bajwara	9929	5095	4834	5394	2752	2642	54.33
2009	460	Mirzapur	800	433	367	434	236	198	54.25
2010	461	Pathralian	731	403	328	396	228	168	54.17
2011	462	Fatehpur	410	197	213	222	110	112	54.15
2012	463	Adhkara	584	307	277	315	167	148	53.94
2013	464	Shekhupur	701	373	328	377	200	177	53.78
2014	465	Kailon	446	238	208	237	130	107	53.14
2015	466	Chhauni Kalan	2801	1459	1342	1485	777	708	53.02
2016	467	Chak Khelan	600	295	305	318	155	163	53.00
2017	468	Khusropur	476	236	240	251	121	130	52.73
2018	469	Meghowal	1336	694	642	704	355	349	52.69
2019	470	Nurpur Urf Bakipur	135	66	69	71	32	39	52.59
2020	471	Ahrana	5495	2853	2642	2881	1498	1383	52.43
2021	472	Marnaian Khurd	573	291	282	300	146	154	52.36
2022	473	Sainchan	1048	524	524	548	271	277	52.29
2023	474	Nainowal Jattan	950	470	480	496	247	249	52.21
2024	475	Kandiana	1301	631	670	679	321	358	52.19
2025	476	Kahlwan	552	264	288	288	133	155	52.17
2026	477	Dhut Kalan	2567	1300	1267	1337	660	677	52.08
2027	478	Burey Rajputan	217	124	93	113	64	49	52.07
2028	479	Pandori Khajoor	713	373	340	370	187	183	51.89
2029	480	Sotla	1071	514	557	548	266	282	51.17

**DISTRICTWISE VILLAGES HAVING 40% AND ABOVE SCHEDULED CASTES (SC) POPULATION IN THE STATE OF PUNJAB (CENSUS 2011)**

(In Nos.)

Village count		Name of Village	Population			SC Population			Percentage
Total	Sub		Total	Male	Female	Total	Male	Female	(Col. 7 to 4)
1	2	3	4	5	6	7	8	9	10
2030	481	Daulowal	620	330	290	317	162	155	51.13
2031	482	Sandhra	1287	663	624	658	332	326	51.13
2032	483	Dadupur Goraya	696	357	339	355	181	174	51.01
2033	484	Bassi Kale Khan	327	165	162	165	84	81	50.46
2034	485	Lidder	411	206	205	207	97	110	50.36
2035	486	Mithewal	394	192	202	197	94	103	50.00
2036	487	Pandori Rukman	1279	676	603	639	331	308	49.96
2037	488	Nasrala	2985	1528	1457	1489	769	720	49.88
2038	489	Dagana Kalan	1539	778	761	767	390	377	49.84
2039	490	Fatehgarh Niara	1281	655	626	638	319	319	49.80
2040	491	Tharoli	570	275	295	281	139	142	49.30
2041	492	Shimli	965	465	500	475	224	251	49.22
2042	493	Bassi Babu Khan	524	280	244	257	137	120	49.05
2043	494	Pajjodeota	1428	718	710	699	348	351	48.95
2044	495	Khanoor	1076	532	544	525	263	262	48.79
2045	496	Lehal	517	252	265	251	119	132	48.55
2046	497	Abhowal	817	409	408	394	198	196	48.23
2047	498	Mehngarwal	1237	636	601	596	315	281	48.18
2048	499	Ajjowal	3970	2080	1890	1912	1002	910	48.16
2049	500	Phambian	1237	634	603	595	307	288	48.10
2050	501	Kahri	1309	680	629	627	330	297	47.90
2051	502	Zarab Dial	341	183	158	163	93	70	47.80
2052	503	Mustfapur	724	354	370	346	177	169	47.79
2053	504	Kotli Gounspur	1631	843	788	775	382	393	47.52
2054	505	Dhugga	497	246	251	236	117	119	47.48
2055	506	Mochpur	329	163	166	156	83	73	47.42
2056	507	Badowal	934	473	461	442	220	222	47.32
2057	508	Barial	353	175	178	167	81	86	47.31
2058	509	Dhut Khurd	890	454	436	421	216	205	47.30
2059	510	Kang	1405	670	735	663	301	362	47.19
2060	511	Pandori Mail	794	408	386	374	194	180	47.10
2061	512	Pandori Khangurian	1133	572	561	530	263	267	46.78
2062	513	Pholahi	1073	532	541	500	255	245	46.60
2063	514	Hukran	1018	518	500	474	253	221	46.56
2064	515	Harkhowal	842	450	392	391	194	197	46.44
2065	516	Sherpur	803	419	384	371	203	168	46.20
2066	517	Bhagowal	654	330	324	302	151	151	46.18
2067	518	Adamwal	3429	1744	1685	1578	793	785	46.02
2068	519	Badla	2849	1428	1421	1309	647	662	45.95
2069	520	Nangal Isher	865	432	433	395	197	198	45.66
2070	521	Mona Kalan	1979	1013	966	902	443	459	45.58
2071	522	Jahan Khelan	2429	1273	1156	1104	595	509	45.45
2072	523	Sherpur Kham	553	281	272	251	129	122	45.39
2073	524	Bassi Muda	891	442	449	404	205	199	45.34

**DISTRICTWISE VILLAGES HAVING 40% AND ABOVE SCHEDULED CASTES (SC) POPULATION IN THE STATE OF PUNJAB (CENSUS 2011)**

(In Nos.)

Village count		Name of Village	Population			SC Population			Percentage
Total	Sub		Total	Male	Female	Total	Male	Female	(Col. 7 to 4)
1	2	3	4	5	6	7	8	9	10
2074	525	Dudiana Khurd	899	465	434	407	208	199	45.27
2075	526	Bhatolian	830	413	417	375	181	194	45.18
2076	527	Dhaliwal	444	219	225	200	94	106	45.05
2077	528	Bassi Umer Khan	711	369	342	320	165	155	45.01
2078	529	Susana	711	392	319	318	175	143	44.73
2079	530	Sandhar	861	457	404	385	207	178	44.72
2080	531	Sandher	555	284	271	248	131	117	44.68
2081	532	Nari	412	201	211	184	87	97	44.66
2082	533	Hussainpur Guru	1306	678	628	583	315	268	44.64
2083	534	Kakon	2273	1169	1104	1012	518	494	44.52
2084	535	Dudiana Kalan	1265	639	626	558	280	278	44.11
2085	536	Attowal	1460	736	724	643	319	324	44.04
2086	537	Naru Nangal Khas	2314	1158	1156	1013	518	495	43.78
2087	538	Naugarain	283	156	127	122	68	54	43.11
2088	539	Mundian Jattan	341	161	180	146	71	75	42.82
2089	540	Daulatpur	515	264	251	219	103	116	42.52
2090	541	Singriwala	1800	903	897	762	380	382	42.33
2091	542	Kalkat	610	325	285	258	134	124	42.30
2092	543	Harta	2946	1489	1457	1246	641	605	42.29
2093	544	Nangal Kalan	499	244	255	211	114	97	42.28
2094	545	Tanuli	1663	857	806	702	367	335	42.21
2095	546	Kotla Naudh Singh	1146	558	588	482	243	239	42.06
2096	547	Kotali Bawdass	381	187	194	160	76	84	41.99
2097	548	Mahndipur	408	204	204	170	85	85	41.67
2098	549	Dalamwal	367	201	166	152	84	68	41.42
2099	550	Mehina	833	422	411	343	168	175	41.18
2100	551	Manak Dheri	1476	772	704	607	304	303	41.12
2101	552	Goraya	878	461	417	360	189	171	41.00
2102	553	Dhakki	543	285	258	222	114	108	40.88
2103	554	Sus	1561	785	776	637	320	317	40.81
2104	555	Asalpur	470	240	230	191	101	90	40.64
2105	556	Marnaian Kalan	777	402	375	314	158	156	40.41
2106	557	Lehli Khurd	797	390	407	322	156	166	40.40
2107	558	Pandori Kad	1446	741	705	584	296	288	40.39
2108	559	Naushehra	623	307	316	251	122	129	40.29
2109	560	Deowal	853	444	409	343	177	166	40.21
<b>Sub-District</b>		<b>(iv) Mukerian</b>							
2110	561	Har Chand	193	98	95	166	83	83	86.01
2111	562	Makha	703	355	348	578	299	279	82.22
2112	563	Passi Karoro	518	261	257	362	179	183	69.88
2113	564	Akam	471	239	232	278	136	142	59.02
2114	565	Sudhari	413	214	199	240	124	116	58.11
2115	566	Mangu Mera	327	171	156	188	98	90	57.49
2116	567	Barnala	766	378	388	432	202	230	56.40

**DISTRICTWISE VILLAGES HAVING 40% AND ABOVE SCHEDULED CASTES (SC) POPULATION IN THE  
STATE OF PUNJAB (CENSUS 2011)**

(In Nos.)

Village count		Name of Village	Population			SC Population			Percentage
Total	Sub		Total	Male	Female	Total	Male	Female	(Col. 7 to 4)
1	2	3	4	5	6	7	8	9	10
2117	568	Alo Bhatti	625	333	292	343	183	160	54.88
2118	569	Jhareriana	685	337	348	373	182	191	54.45
2119	570	Gujjar Katrala	849	429	420	445	227	218	52.41
2120	571	Bachhowali	168	80	88	86	41	45	51.19
2121	572	Pandori Baghel Singh	639	325	314	326	173	153	51.02
2122	573	Dhesian	263	136	127	134	67	67	50.95
2123	574	Nangal Awana	487	241	246	244	115	129	50.10
2124	575	Kharak Balrah	625	294	331	311	140	171	49.76
2125	576	Gaunspur	504	244	260	250	123	127	49.60
2126	577	Khush Nagar	543	288	255	269	139	130	49.54
2127	578	Arthewal	367	200	167	180	98	82	49.05
2128	579	Nikoo Chak	1481	737	744	713	344	369	48.14
2129	580	Langah	419	205	214	199	103	96	47.49
2130	581	Pandori	484	239	245	228	113	115	47.11
2131	582	Bariah	564	272	292	265	124	141	46.99
2132	583	Chak Sarwani	260	134	126	122	61	61	46.92
2133	584	Ghalloowal	443	210	233	206	98	108	46.50
2134	585	Beh Jagan	2341	1191	1150	1074	555	519	45.88
2135	586	Zahidpur	663	332	331	302	143	159	45.55
2136	587	Dhal	476	241	235	216	111	105	45.38
2137	588	Golra	657	331	326	296	159	137	45.05
2138	589	Badial	375	192	183	168	88	80	44.80
2139	590	Basantpur	223	108	115	99	49	50	44.39
2140	591	Siparian	1956	988	968	841	436	405	43.00
2141	592	Biggowal	740	363	377	316	151	165	42.70
2142	593	Pota	659	323	336	277	128	149	42.03
2143	594	Harse Mansar	3307	1669	1638	1378	690	688	41.67
2144	595	Daulowal	859	428	431	352	178	174	40.98
2145	596	Saroya	558	284	274	228	114	114	40.86
2146	597	Jharing	646	348	298	262	147	115	40.56
<b>DISTRICT</b>		<b>9. JALANDHAR</b>							
<b>Sub-District</b>		<b>(i) Jalandhar-I</b>							
2147	1	Chak Isharwal	5	3	2	5	3	2	100.00
2148	2	Kasampur	443	213	230	431	208	223	97.29
2149	3	Barsal	796	419	377	733	385	348	92.09
2150	4	Talwara	506	260	246	448	233	215	88.54
2151	5	Mubarakpur	1031	515	516	886	436	450	85.94
2152	6	Hamiri Khera	767	382	385	653	325	328	85.14
2153	7	Lesariwala	2217	1165	1052	1882	995	887	84.89
2154	8	Bhagwanpur	302	159	143	250	129	121	82.78
2155	9	Chhatowali	367	192	175	303	162	141	82.56
2156	10	Dhanal	1487	768	719	1223	636	587	82.25
2157	11	Sherpur	1273	644	629	1046	537	509	82.17
2158	12	Phulpur	1111	556	555	912	461	451	82.09

**DISTRICTWISE VILLAGES HAVING 40% AND ABOVE SCHEDULED CASTES (SC) POPULATION IN THE  
STATE OF PUNJAB (CENSUS 2011)**

(In Nos.)

Village count		Name of Village	Population			SC Population			Percentage
Total	Sub		Total	Male	Female	Total	Male	Female	(Col. 7 to 4)
1	2	3	4	5	6	7	8	9	10
2159	13	Khun Khun	750	401	349	588	320	268	78.40
2160	14	Bahudinpur	260	138	122	202	105	97	77.69
2161	15	Aladinpur	734	374	360	570	282	288	77.66
2162	16	Jalbhe	851	429	422	657	334	323	77.20
2163	17	Shekhe Pind	487	255	232	375	198	177	77.00
2164	18	Bambianwali	2040	1039	1001	1553	791	762	76.13
2165	19	Partappur	2524	1300	1224	1908	989	919	75.59
2166	20	Chuharwali	2713	1337	1376	1999	982	1017	73.68
2167	21	Chachowal	679	343	336	499	246	253	73.49
2168	22	Kotli Sheikhan	268	134	134	196	98	98	73.13
2169	23	Kariana	1370	707	663	999	514	485	72.92
2170	24	Alipur	651	337	314	468	243	225	71.89
2171	25	Talwandi Araian	641	304	337	460	220	240	71.76
2172	26	Dhandauri	504	249	255	360	173	187	71.43
2173	27	Mahadipur	787	373	414	557	261	296	70.78
2174	28	Kadianwali	1970	1048	922	1375	746	629	69.80
2175	29	Semi	635	304	331	442	210	232	69.61
2176	30	Daulatpur	637	311	326	439	218	221	68.92
2177	31	Luhar Nangal	331	180	151	225	111	114	67.98
2178	32	Chandpur	1077	555	522	732	388	344	67.97
2179	33	Kot Khurd	738	356	382	499	241	258	67.62
2180	34	Manko	2019	1060	959	1365	710	655	67.61
2181	35	Mohammadpur	897	472	425	601	315	286	67.00
2182	36	Puranpur	1135	585	550	757	388	369	66.70
2183	37	Kotla	583	318	265	380	202	178	65.18
2184	38	Jaitewali	2103	1064	1039	1363	697	666	64.81
2185	39	Shahpur	364	181	183	235	109	126	64.56
2186	40	Udesian	1327	669	658	847	426	421	63.83
2187	41	Kupur	1260	651	609	797	406	391	63.25
2188	42	Chanapur	802	407	395	505	252	253	62.97
2189	43	Karari	1670	840	830	1038	523	515	62.16
2190	44	Talhan	2940	1493	1447	1824	924	900	62.04
2191	45	Kabulpur	1409	722	687	874	431	443	62.03
2192	46	Jethpur	704	358	346	436	221	215	61.93
2193	47	Rehmanpur	1444	798	646	892	490	402	61.77
2194	48	Jandiali	821	415	406	504	249	255	61.39
2195	49	Dolike Sunderpur	1698	866	832	1042	532	510	61.37
2196	50	Lutera Khurd	455	230	225	277	142	135	60.88
2197	51	Nangal Jamalpur	532	295	237	319	173	146	59.96
2198	52	Kapur Pind	2252	1139	1113	1333	669	664	59.19
2199	53	Jagrawan	423	213	210	249	122	127	58.87
2200	54	Arjanwal	1695	873	822	975	504	471	57.52
2201	55	Sangowal	1751	895	856	1005	512	493	57.40
2202	56	Nangal Purdil	294	159	135	168	91	77	57.14

**DISTRICTWISE VILLAGES HAVING 40% AND ABOVE SCHEDULED CASTES (SC) POPULATION IN THE  
STATE OF PUNJAB (CENSUS 2011)**

(In Nos.)

Village count		Name of Village	Population			SC Population			Percentage
Total	Sub		Total	Male	Female	Total	Male	Female	(Col. 7 to 4)
1	2	3	4	5	6	7	8	9	10
2203	57	Kotli Than Singh	2701	1389	1312	1542	805	737	57.09
2204	58	Naurangpur	925	460	465	527	263	264	56.97
2205	59	Johal	1573	800	773	892	459	433	56.71
2206	60	Khichipur	788	404	384	446	212	234	56.60
2207	61	Nangal Salempur	891	460	431	502	255	247	56.34
2208	62	Dhada	1978	1007	971	1109	557	552	56.07
2209	63	Mazaffarpur	902	453	449	504	246	258	55.88
2210	64	Usmanpur	453	243	210	252	136	116	55.63
2211	65	Kangniwal	2036	1036	1000	1132	575	557	55.60
2212	66	Raipur	1591	770	821	882	435	447	55.44
2213	67	Udhopur	610	317	293	335	174	161	54.92
2214	68	Paras Rampur	1631	832	799	883	446	437	54.14
2215	69	Budhiana	1577	814	763	845	442	403	53.58
2216	70	Saprai	2105	1116	989	1108	581	527	52.64
2217	71	Kot Kalan	1643	837	806	859	437	422	52.28
2218	72	Beas Pind	4203	2125	2078	2196	1103	1093	52.25
2219	73	Bolina	1625	867	758	837	436	401	51.51
2220	74	Khiala	163	84	79	80	41	39	49.08
2221	75	Sikanderpur	1349	670	679	662	333	329	49.07
2222	76	Kala Bakra	2882	1426	1456	1412	720	692	48.99
2223	77	Nauli	977	481	496	471	225	246	48.21
2224	78	Haripur	3292	1704	1588	1575	830	745	47.84
2225	79	Muradpur	275	146	129	131	71	60	47.64
2226	80	Salarpur	1510	760	750	717	370	347	47.48
2227	81	Kukar Pind	2730	1397	1333	1278	648	630	46.81
2228	82	Kotli Jamiat Singh	670	332	338	311	158	153	46.42
2229	83	Nangal Shama	1493	768	725	692	355	337	46.35
2230	84	Chukhiara	1176	580	596	543	277	266	46.17
2231	85	Jalpot	447	228	219	206	107	99	46.09
2232	86	Daulatpur	1046	514	532	479	230	249	45.79
2233	87	Dhepur	822	417	405	374	197	177	45.50
2234	88	Sitalpur	643	315	328	291	141	150	45.26
2235	89	Khurdpur	2877	1475	1402	1295	655	640	45.01
2236	90	Miranpur	294	156	138	131	71	60	44.56
2237	91	Bhojowal	1266	655	611	551	286	265	43.52
2238	92	Khusropur	2250	1171	1079	978	499	479	43.47
2239	93	Sarnana	536	287	249	232	126	106	43.28
2240	94	Kandola	1958	1018	940	846	427	419	43.21
2241	95	Fatehpur	426	224	202	184	100	84	43.19
2242	96	Jamsher	8437	4372	4065	3640	1905	1735	43.14
2243	97	Nizamudinpur	770	404	366	331	181	150	42.99
2244	98	Mander	1139	596	543	487	258	229	42.76
2245	99	Patara	2605	1310	1295	1098	541	557	42.15
2246	100	Chuhan	101	53	48	41	22	19	40.59

**DISTRICTWISE VILLAGES HAVING 40% AND ABOVE SCHEDULED CASTES (SC) POPULATION IN THE  
STATE OF PUNJAB (CENSUS 2011)**

(In Nos.)

Village count		Name of Village	Population			SC Population			Percentage
Total	Sub		Total	Male	Female	Total	Male	Female	(Col. 7 to 4)
1	2	3	4	5	6	7	8	9	10
2247	101	Goalpind	200	103	97	80	38	42	40.00
<b>Sub-District</b>		<b>(ii) Jalandhar-II</b>							
2248	102	Daffarwal	57	28	29	57	28	29	100.00
2249	103	Faridpur	663	339	324	654	336	318	98.64
2250	104	Bhikhu Nangal	1013	523	490	950	491	459	93.78
2251	105	Bhathe	632	335	297	578	307	271	91.46
2252	106	Daudpur	205	116	89	182	102	80	88.78
2253	107	Narpur	490	258	232	429	224	205	87.55
2254	108	Shaffipur	493	271	222	428	237	191	86.82
2255	109	Hussainpur	1291	628	663	1111	534	577	86.06
2256	110	Pawar	444	247	197	377	209	168	84.91
2257	111	Sada Chak	675	359	316	568	303	265	84.15
2258	112	Shafipur	1145	604	541	962	512	450	84.02
2259	113	Najka	441	226	215	366	189	177	82.99
2260	114	Aima	437	233	204	360	191	169	82.38
2261	115	Sejhangi	592	320	272	485	261	224	81.93
2262	116	Shakarpur	602	303	299	491	245	246	81.56
2263	117	Firoz	882	470	412	717	384	333	81.29
2264	118	Chhotapind Alias Barapind	1799	978	821	1451	792	659	80.66
2265	119	Abadan	319	163	156	256	131	125	80.25
2266	120	Dhadda	440	220	220	353	184	169	80.23
2267	121	Shivdaspur	682	345	337	543	271	272	79.62
2268	122	Naranwali	154	81	73	120	62	58	77.92
2269	123	Kotli Sazawar	469	224	245	365	174	191	77.83
2270	124	Basti Ibrahim Khan	757	395	362	586	305	281	77.41
2271	125	Bhattian	335	160	175	259	125	134	77.31
2272	126	Jallowal	1033	537	496	797	406	391	77.15
2273	127	Nahal	512	249	263	393	189	204	76.76
2274	128	Chak Bashesharpur	21	10	11	16	8	8	76.19
2275	129	Sammipur	1664	857	807	1263	656	607	75.90
2276	130	Parapind	1046	551	495	791	410	381	75.62
2277	131	Dhamooli	523	273	250	394	208	186	75.33
2278	132	Salala	1305	653	652	982	478	504	75.25
2279	133	Dhurial	1036	540	496	777	408	369	75.00
2280	134	Rani Bhatti	603	326	277	451	241	210	74.79
2281	135	Ghug	638	336	302	477	251	226	74.76
2282	136	Devi Dasspur	388	201	187	290	152	138	74.74
2283	137	Bhagwanpur	1900	981	919	1387	703	684	73.00
2284	138	Bhikha Nangal	489	252	237	353	188	165	72.19
2285	139	Lambri	644	346	298	463	248	215	71.89
2286	140	Lambra	1969	1027	942	1410	732	678	71.61
2287	141	Kotla	410	221	189	293	154	139	71.46
2288	142	Jalla Singh	914	481	433	653	328	325	71.44
2289	143	Dugri	755	388	367	537	281	256	71.13



**DISTRICTWISE VILLAGES HAVING 40% AND ABOVE SCHEDULED CASTES (SC) POPULATION IN THE STATE OF PUNJAB (CENSUS 2011)**

(In Nos.)

Village count		Name of Village	Population			SC Population			Percentage
Total	Sub		Total	Male	Female	Total	Male	Female	(Col. 7 to 4)
1	2	3	4	5	6	7	8	9	10
2290	144	Bhel	609	316	293	432	224	208	70.94
2291	145	Rampur Lallian	901	457	444	638	325	313	70.81
2292	146	Wariana	3106	1616	1490	2193	1123	1070	70.61
2293	147	Malko	1233	635	598	869	441	428	70.48
2294	148	Chogawan	1183	617	566	829	432	397	70.08
2295	149	Sondha Chak	532	284	248	372	196	176	69.92
2296	150	Trar	698	371	327	484	255	229	69.34
2297	151	Satowali	802	422	380	554	297	257	69.08
2298	152	Ghorewahi	1926	999	927	1318	672	646	68.43
2299	153	Alamgir	588	303	285	401	207	194	68.20
2300	154	Rasulpur Brahmna	718	362	356	484	241	243	67.41
2301	155	Dhaliwal	1974	987	987	1327	660	667	67.22
2302	156	Ram Singhpur	481	239	242	319	163	156	66.32
2303	157	Tajpur	2168	1161	1007	1429	779	650	65.91
2304	158	Kotli Araian	721	366	355	475	239	236	65.88
2305	159	Fateh Jalal	1467	753	714	966	491	475	65.85
2306	160	Mansurpur	674	352	322	441	235	206	65.43
2307	161	Manan	1009	525	484	654	339	315	64.82
2308	162	Rastgo	1283	660	623	830	441	389	64.69
2309	163	Madar	2168	1105	1063	1394	713	681	64.30
2310	164	Wadala	3933	2013	1920	2526	1280	1246	64.23
2311	165	Kotla	1191	604	587	752	377	375	63.14
2312	166	Singh	1458	736	722	918	472	446	62.96
2313	167	Pachranga	1162	612	550	730	378	352	62.82
2314	168	Bajra	831	449	382	519	275	244	62.45
2315	169	Akhara	1148	597	551	715	377	338	62.28
2316	170	Nahal	1714	884	830	1060	547	513	61.84
2317	171	Muchrowal	375	195	180	229	116	113	61.07
2318	172	Hirapur	1435	732	703	865	446	419	60.28
2319	173	Kandhala Guru	1034	553	481	621	330	291	60.06
2320	174	Mand	417	190	227	249	109	140	59.71
2321	175	Ali Chak	975	496	479	575	296	279	58.97
2322	176	Ghugg	572	295	277	337	182	155	58.92
2323	177	Talwandi Jhandir	372	203	169	219	120	99	58.87
2324	178	Dhogri	4280	2267	2013	2514	1348	1166	58.74
2325	179	Hasan Munda	881	415	466	515	243	272	58.46
2326	180	Sarobad	922	498	424	538	299	239	58.35
2327	181	Kingra Chowala	1746	910	836	1012	533	479	57.96
2328	182	Muridpur	336	171	165	194	101	93	57.74
2329	183	Dingrian	1478	771	707	852	443	409	57.65
2330	184	Jande Sarai	899	457	442	518	271	247	57.62
2331	185	Pattar Khurd	1144	587	557	659	348	311	57.60
2332	186	Nangal Fida	1185	617	568	671	356	315	56.62
2333	187	Passan	417	210	207	234	122	112	56.12

**DISTRICTWISE VILLAGES HAVING 40% AND ABOVE SCHEDULED CASTES (SC) POPULATION IN THE  
STATE OF PUNJAB (CENSUS 2011)**

(In Nos.)

Village count		Name of Village	Population			SC Population			Percentage
Total	Sub		Total	Male	Female	Total	Male	Female	(Col. 7 to 4)
1	2	3	4	5	6	7	8	9	10
2334	188	Jaffal Jhingar	727	375	352	406	215	191	55.85
2335	189	Sura	947	486	461	525	259	266	55.44
2336	190	Mahaddipur	846	435	411	469	246	223	55.44
2337	191	Pandori Nijran	3121	1654	1467	1727	912	815	55.33
2338	192	Dhirpur	1799	935	864	990	519	471	55.03
2339	193	Nussi	2079	1040	1039	1138	575	563	54.74
2340	194	Dittu Nangal	394	205	189	213	111	102	54.06
2341	195	Dhirowal	900	448	452	486	250	236	54.00
2342	196	Khojkipur	1043	522	521	561	284	277	53.79
2343	197	Sandham	309	162	147	164	91	73	53.07
2344	198	Sagranwali	1246	633	613	659	316	343	52.89
2345	199	Talwandi Bhilan	658	348	310	346	184	162	52.58
2346	200	Malian	1163	619	544	611	323	288	52.54
2347	201	Hailar	1079	544	535	565	291	274	52.36
2348	202	Bullowal	1801	942	859	943	476	467	52.36
2349	203	Randhawa Masandan	3843	2022	1821	2010	1054	956	52.30
2350	204	Brahampur	659	335	324	343	179	164	52.05
2351	205	Lallian Khurd	2104	1084	1020	1092	553	539	51.90
2352	206	Chitti	3276	1720	1556	1695	914	781	51.74
2353	207	Fazilpur	399	231	168	206	110	96	51.63
2354	208	Rahimpur	1712	858	854	875	459	416	51.11
2355	209	Chak Shakur	660	331	329	337	178	159	51.06
2356	210	Mokhe	772	393	379	392	208	184	50.78
2357	211	Mirpur	955	519	436	483	273	210	50.58
2358	212	Gaddowali	702	370	332	354	194	160	50.43
2359	213	Mustfapur	1026	509	517	516	257	259	50.29
2360	214	Badsahpur	437	231	206	219	115	104	50.11
2361	215	Naugajja	2203	1101	1102	1102	545	557	50.02
2362	216	Bashesherpur	1276	636	640	638	310	328	50.00
2363	217	Desalpur	643	318	325	320	158	162	49.77
2364	218	Nurpur	4748	2552	2196	2361	1263	1098	49.73
2365	219	Lohar	889	447	442	442	225	217	49.72
2366	220	Gobindpur	616	319	297	305	167	138	49.51
2367	221	Fazalpur	289	141	148	142	75	67	49.13
2368	222	Sanaura	1100	577	523	537	293	244	48.82
2369	223	Darawan	881	453	428	429	208	221	48.69
2370	224	Kalianpur	2008	1019	989	974	501	473	48.51
2371	225	Tandi	650	326	324	315	156	159	48.46
2372	226	Lohar	799	397	402	386	189	197	48.31
2373	227	Jandu Singha	6334	3284	3050	3032	1591	1441	47.87
2374	228	Behram Srishta	2794	1411	1383	1323	663	660	47.35
2375	229	Nangal Manohar	292	148	144	137	71	66	46.92
2376	230	Khaira Majha	1400	720	680	652	347	305	46.57
2377	231	Kuddowal	1154	568	586	537	276	261	46.53

**DISTRICTWISE VILLAGES HAVING 40% AND ABOVE SCHEDULED CASTES (SC) POPULATION IN THE STATE OF PUNJAB (CENSUS 2011)**

(In Nos.)

Village count		Name of Village	Population			SC Population			Percentage
Total	Sub		Total	Male	Female	Total	Male	Female	(Col. 7 to 4)
1	2	3	4	5	6	7	8	9	10
2378	232	Alampur	1077	563	514	497	257	240	46.15
2379	233	Sangal Sohal	1404	714	690	641	326	315	45.66
2380	234	Ispur	395	201	194	180	89	91	45.57
2381	235	Talwara	253	127	126	115	56	59	45.45
2382	236	Singhpur	467	242	225	212	105	107	45.40
2383	237	Moga	851	428	423	384	198	186	45.12
2384	238	Bhatija Randhawa	1217	620	597	549	286	263	45.11
2385	239	Ambgarh	601	307	294	267	142	125	44.43
2386	240	Barchuhi	341	161	180	151	70	81	44.28
2387	241	Basrampur	810	402	408	358	183	175	44.20
2388	242	Bula	769	387	382	339	170	169	44.08
2389	243	Kohja	968	493	475	423	220	203	43.70
2390	244	Khanke Fatehgarh	882	466	416	384	205	179	43.54
2391	245	Sarmastpur	1310	682	628	567	282	285	43.28
2392	246	Ball	2308	1208	1100	997	526	471	43.20
2393	247	Gill	1308	670	638	565	307	258	43.20
2394	248	Sudana	1385	716	669	596	317	279	43.03
2395	249	Kutlupur	49	26	23	21	11	10	42.86
2396	250	Chamiara	859	421	438	367	181	186	42.72
2397	251	Jalalwal	167	78	89	71	33	38	42.51
2398	252	Kala Bahian	1553	794	759	660	331	329	42.50
2399	253	Chaharke	1547	814	733	656	354	302	42.40
2400	254	Lallian Kalan	1528	786	742	644	340	304	42.15
2401	255	Dasupur	112	60	52	47	29	18	41.96
2402	256	Garhi Bukhsha	1066	571	495	445	237	208	41.74
2403	257	Maur	24	16	8	10	10	0	41.67
2404	258	Nijran	1643	869	774	683	363	320	41.57
2405	259	Manak rai	2056	1024	1032	841	414	427	40.90
2406	260	Bulandpur	4083	2200	1883	1658	857	801	40.61
2407	261	Momanpur	35	15	20	14	7	7	40.00
Sub-District		(iii) Nakodar							
2408	262	Jawinde	74	39	35	74	39	35	100.00
2409	263	Chhaura	313	157	156	293	147	146	93.61
2410	264	Gaunsuwal	1040	513	527	903	439	464	86.83
2411	265	Sianiwal	872	454	418	743	389	354	85.21
2412	266	Rasulpur	659	332	327	549	281	268	83.31
2413	267	Behar	776	407	369	646	336	310	83.25
2414	268	Khairulapur	999	510	489	831	416	415	83.18
2415	269	Nawan Pind Araian	1346	695	651	1117	583	534	82.99
2416	270	Bitlan	696	354	342	553	278	275	79.45
2417	271	Pindori Rajputan	506	267	239	399	212	187	78.85
2418	272	Nangal Jiwan	486	256	230	376	196	180	77.37
2419	273	Alewali	603	319	284	466	240	226	77.28
2420	274	Bhodipur	529	275	254	399	208	191	75.43

**DISTRICTWISE VILLAGES HAVING 40% AND ABOVE SCHEDULED CASTES (SC) POPULATION IN THE  
STATE OF PUNJAB (CENSUS 2011)**

(In Nos.)

Village count		Name of Village	Population			SC Population			Percentage
Total	Sub		Total	Male	Female	Total	Male	Female	(Col. 7 to 4)
1	2	3	4	5	6	7	8	9	10
2421	275	Bangiwal	817	432	385	615	325	290	75.28
2422	276	Dherian	1242	645	597	929	469	460	74.80
2423	277	Mahunwal	1564	810	754	1169	621	548	74.74
2424	278	Nakodar (Rural)	481	236	245	352	174	178	73.18
2425	279	Samailpur	1362	713	649	983	516	467	72.17
2426	280	Umrewal	484	256	228	349	185	164	72.11
2427	281	Muzaffarpur	365	180	185	261	129	132	71.51
2428	282	Chak Muglani	1153	584	569	822	412	410	71.29
2429	283	Singhpur	585	310	275	416	217	199	71.11
2430	284	Bath	2416	1198	1218	1718	848	870	71.11
2431	285	Raipur Gujran	596	296	300	421	216	205	70.64
2432	286	Sharakpur	1587	825	762	1112	580	532	70.07
2433	287	Kotla Jangan	898	462	436	624	325	299	69.49
2434	288	Ramunwal	752	390	362	520	264	256	69.15
2435	289	Miranpur	785	414	371	542	282	260	69.04
2436	290	Rasulpur Kalan	1733	871	862	1162	592	570	67.05
2437	291	Khursheidpur	1004	506	498	672	347	325	66.93
2438	292	Bara Aslam	412	206	206	266	133	133	64.56
2439	293	Boparai	3507	1763	1744	2260	1130	1130	64.44
2440	294	Bajuha Kalan	1480	753	727	947	496	451	63.99
2441	295	Gura	855	452	403	547	292	255	63.98
2442	296	Bir Baloki	1423	726	697	903	455	448	63.46
2443	297	Dhadda Lehna	290	138	152	184	88	96	63.45
2444	298	Thabalke	1539	792	747	966	496	470	62.77
2445	299	Gohir	1888	983	905	1178	612	566	62.39
2446	300	Malri	2469	1295	1174	1531	797	734	62.01
2447	301	Sidhwan	1724	883	841	1059	543	516	61.43
2448	302	Mundh	2068	1058	1010	1249	651	598	60.40
2449	303	Kangna	2199	1110	1089	1322	662	660	60.12
2450	304	Sahariwal	599	285	314	353	162	191	58.93
2451	305	Saham	796	396	400	458	233	225	57.54
2452	306	Khaira Mushtarka	775	402	373	433	218	215	55.87
2453	307	Maheru	1740	897	843	968	486	482	55.63
2454	308	Aulak	955	486	469	520	261	259	54.45
2455	309	Qaimwala	979	489	490	533	261	272	54.44
2456	310	Tahli	1889	947	942	1027	521	506	54.37
2457	311	Haripur	1744	873	871	948	471	477	54.36
2458	312	Mehsampur	1287	654	633	696	350	346	54.08
2459	313	Muhem	1739	893	846	940	488	452	54.05
2460	314	Shahpur	166	84	82	88	49	39	53.01
2461	315	Raibwal	541	287	254	286	156	130	52.87
2462	316	Talwandi Bharo	2303	1187	1116	1209	630	579	52.50
2463	317	Bajuha Khurd	2096	1088	1008	1087	554	533	51.86
2464	318	Raipur Araian	1382	703	679	712	342	370	51.52

**DISTRICTWISE VILLAGES HAVING 40% AND ABOVE SCHEDULED CASTES (SC) POPULATION IN THE STATE OF PUNJAB (CENSUS 2011)**

(In Nos.)

Village count		Name of Village	Population			SC Population			Percentage
Total	Sub		Total	Male	Female	Total	Male	Female	(Col. 7 to 4)
1	2	3	4	5	6	7	8	9	10
2465	319	Chak Kalan	2283	1144	1139	1172	606	566	51.34
2466	320	Saidupur	464	231	233	238	118	120	51.29
2467	321	Allowal	752	400	352	384	207	177	51.06
2468	322	Baghela	1822	936	886	925	476	449	50.77
2469	323	Uggi	4117	2117	2000	2063	1070	993	50.11
2470	324	Bagpur	259	128	131	129	59	70	49.81
2471	325	Nawan Pind Dakhni	1353	657	696	673	338	335	49.74
2472	326	Mehatpur	5804	2943	2861	2830	1420	1410	48.76
2473	327	Dhaliwal	3121	1608	1513	1509	796	713	48.35
2474	328	Littran	1815	914	901	876	432	444	48.26
2475	329	Rauli	967	499	468	462	236	226	47.78
2476	330	Akbarpur Khurd	266	135	131	127	65	62	47.74
2477	331	Ladhran	1218	604	614	581	292	289	47.70
2478	332	Bal Hukmi	513	267	246	244	115	129	47.56
2479	333	Rangra	434	228	206	206	104	102	47.47
2480	334	Bir Pind	1615	803	812	761	372	389	47.12
2481	335	Angi Kiri	820	434	386	384	205	179	46.83
2482	336	Jahangir	652	348	304	305	163	142	46.78
2483	337	Singhpur	1035	537	498	478	248	230	46.18
2484	338	Hussainabad	764	395	369	352	182	170	46.07
2485	339	Chak Vendal	1693	859	834	775	388	387	45.78
2486	340	Lohgarh	1095	569	526	491	254	237	44.84
2487	341	Musewal	342	181	161	153	81	72	44.74
2488	342	Mehmudpur	237	128	109	105	60	45	44.30
2489	343	Udhowal	1339	671	668	586	291	295	43.76
2490	344	Chak Khurd	1176	590	586	508	251	257	43.20
2491	345	Nurpur	1993	998	995	846	442	404	42.45
2492	346	Sehowal	545	274	271	228	120	108	41.83
2493	347	Chanian	2164	1074	1090	903	444	459	41.73
2494	348	Gandhran	2039	1026	1013	846	426	420	41.49
2495	349	Sangowal	2591	1362	1229	1060	557	503	40.91
2496	350	Awan Chaharmi	491	247	244	197	96	101	40.12
<b>Sub-District</b>		<b>(iv) Phillaur</b>							
2497	351	Bir Shersingh	20	9	11	20	9	11	100.00
2498	352	Langrian	337	173	164	320	163	157	94.96
2499	353	Buraj Hassan	764	369	395	705	337	368	92.28
2500	354	Kutbewal	792	405	387	698	359	339	88.13
2501	355	Kat Palon	1665	843	822	1460	744	716	87.69
2502	356	Sangowal	2007	1048	959	1735	904	831	86.45
2503	357	Pawahri	590	302	288	509	259	250	86.27
2504	358	Gohawar	2645	1320	1325	2280	1141	1139	86.20
2505	359	Gadra	355	192	163	302	165	137	85.07
2506	360	Salkiana	1410	734	676	1190	627	563	84.40
2507	361	Achan Chak	138	69	69	113	57	56	81.88

**DISTRICTWISE VILLAGES HAVING 40% AND ABOVE SCHEDULED CASTES (SC) POPULATION IN THE  
STATE OF PUNJAB (CENSUS 2011)**

(In Nos.)

Village count		Name of Village	Population			SC Population			Percentage
Total	Sub		Total	Male	Female	Total	Male	Female	(Col. 7 to 4)
1	2	3	4	5	6	7	8	9	10
2508	362	Bhoda	824	445	379	669	354	315	81.19
2509	363	Thammanwal	647	340	307	519	267	252	80.22
2510	364	Sidhu Mutsadi	1319	682	637	1049	537	512	79.53
2511	365	Bhadarpur	376	199	177	299	156	143	79.52
2512	366	Bhattian	687	354	333	543	282	261	79.04
2513	367	Khanpur	626	311	315	490	235	255	78.27
2514	368	Dhinpur	398	200	198	311	157	154	78.14
2515	369	Bharuwal	312	146	166	243	110	133	77.88
2516	370	Jand	477	234	243	368	176	192	77.15
2517	371	Sangha Jagir	812	403	409	625	311	314	76.97
2518	372	Hardo Sheikh	1095	558	537	842	433	409	76.89
2519	373	Masani	1617	779	838	1235	591	644	76.38
2520	374	Nathewal	1084	561	523	815	429	386	75.18
2521	375	Ganna Pind	4465	2315	2150	3327	1725	1602	74.51
2522	376	Anihar	1030	517	513	756	377	379	73.40
2523	377	Dosanjh Khurd	786	400	386	575	291	284	73.16
2524	378	Mansurpur	1273	651	622	924	467	457	72.58
2525	379	Rajauri	202	110	92	146	83	63	72.28
2526	380	Chuheki	2062	1096	966	1477	778	699	71.63
2527	381	Begampur	849	446	403	601	316	285	70.79
2528	382	Rajgomal	752	389	363	532	286	246	70.74
2529	383	Matfallu	784	400	384	551	282	269	70.28
2530	384	Kala	876	481	395	615	332	283	70.21
2531	385	Indna Kalaske	1140	571	569	800	400	400	70.18
2532	386	Raipur Araian	1506	753	753	1055	526	529	70.05
2533	387	Kot Garewal	1045	515	530	727	362	365	69.57
2534	388	Gura	1108	603	505	770	424	346	69.49
2535	389	Garha	2869	1565	1304	1969	1053	916	68.63
2536	390	Rasulpur	1556	788	768	1064	528	536	68.38
2537	391	Thala	2251	1192	1059	1539	808	731	68.37
2538	392	Jhungian Mahansingh	201	105	96	135	72	63	67.16
2539	393	Batura	237	117	120	159	81	78	67.09
2540	394	Nangal	4220	2211	2009	2798	1488	1310	66.30
2541	395	Sheikhupur	359	184	175	238	122	116	66.30
2542	396	Lakhanpal	1270	619	651	838	405	433	65.98
2543	397	Bir Bansian	762	382	380	501	246	255	65.75
2544	398	Fatehgarh Lakha	92	51	41	60	32	28	65.22
2545	399	Bhaini	782	417	365	509	275	234	65.09
2546	400	Pabwan	1081	534	547	700	347	353	64.75
2547	401	Sargundi	1131	591	540	726	380	346	64.19
2548	402	Ramgarh	2909	1510	1399	1861	955	906	63.97
2549	403	Muzara	1216	599	617	777	378	399	63.90
2550	404	Mainwal	1963	981	982	1248	627	621	63.58
2551	405	Johal	1187	632	555	754	403	351	63.52

**DISTRICTWISE VILLAGES HAVING 40% AND ABOVE SCHEDULED CASTES (SC) POPULATION IN THE STATE OF PUNJAB (CENSUS 2011)**

(In Nos.)

Village count		Name of Village	Population			SC Population			Percentage
Total	Sub		Total	Male	Female	Total	Male	Female	(Col. 7 to 4)
1	2	3	4	5	6	7	8	9	10
2552	406	Khokhewal	912	461	451	576	292	284	63.16
2553	407	Kariana	1564	805	759	976	492	484	62.40
2554	408	Umarpur	1163	595	568	725	373	352	62.34
2555	409	Sagarpur	927	474	453	573	285	288	61.81
2556	410	Daduwal	3144	1576	1568	1942	966	976	61.77
2557	411	Gursian Piran	1000	545	455	617	340	277	61.70
2558	412	Cholang	435	223	212	266	140	126	61.15
2559	413	Ladian	575	288	287	351	173	178	61.04
2560	414	Landara	1287	642	645	782	389	393	60.76
2561	415	Bhar Singhpur	1845	893	952	1111	547	564	60.22
2562	416	Bakapur	1403	711	692	843	418	425	60.09
2563	417	Fatehpur	2050	1033	1017	1230	614	616	60.00
2564	418	Sidhu Harisingh	545	265	280	326	161	165	59.82
2565	419	Bhullar	253	140	113	151	86	65	59.68
2566	420	Bhangala	1450	710	740	863	429	434	59.52
2567	421	Phillaur	27	17	10	16	9	7	59.26
2568	422	Sherpur	1152	586	566	677	346	331	58.77
2569	423	Haripur	1929	978	951	1130	570	560	58.58
2570	424	Tehang	3620	1860	1760	2118	1084	1034	58.51
2571	425	Khaira	1501	779	722	877	446	431	58.43
2572	426	Ghurka	2924	1513	1411	1695	874	821	57.97
2573	427	Darapur	904	472	432	522	275	247	57.74
2574	428	Dholeta	3008	1536	1472	1719	882	837	57.15
2575	429	Takhar	757	389	368	431	222	209	56.94
2576	430	Gumtala	1226	643	583	697	376	321	56.85
2577	431	Pandori Musharkati	1543	776	767	877	442	435	56.84
2578	432	Cheema Khurd	974	505	469	552	298	254	56.67
2579	433	Gag Alias Dhagara	497	255	242	281	143	138	56.54
2580	434	Nagar	3187	1622	1565	1787	903	884	56.07
2581	435	Takhan Muzara	630	303	327	353	167	186	56.03
2582	436	Sangatpur	1076	533	543	600	294	306	55.76
2583	437	Nat	980	492	488	546	278	268	55.71
2584	438	Dhanda	1612	838	774	893	467	426	55.40
2585	439	Kandola Khurd	904	460	444	498	262	236	55.09
2586	440	Uppal Bhupa	1035	506	529	570	272	298	55.07
2587	441	Bhandal Himmat	942	493	449	518	265	253	54.99
2588	442	Moron	1987	955	1032	1092	535	557	54.96
2589	443	Paddi Khalsa	1364	689	675	749	379	370	54.91
2590	444	Sarhali	3083	1565	1518	1687	860	827	54.72
2591	445	Randhawa	730	346	384	397	190	207	54.38
2592	446	Chak Desraj	1147	582	565	623	309	314	54.32
2593	447	Lehal	1114	559	555	605	306	299	54.31
2594	448	Kang Araian	1122	594	528	609	316	293	54.28
2595	449	Nawan Pind Naicha	968	510	458	523	275	248	54.03

**DISTRICTWISE VILLAGES HAVING 40% AND ABOVE SCHEDULED CASTES (SC) POPULATION IN THE STATE OF PUNJAB (CENSUS 2011)**

(In Nos.)

Village count		Name of Village	Population			SC Population			Percentage
Total	Sub		Total	Male	Female	Total	Male	Female	(Col. 7 to 4)
1	2	3	4	5	6	7	8	9	10
2596	450	Shahpur	1722	890	832	930	474	456	54.01
2597	451	Phalpota	1736	853	883	936	456	480	53.92
2598	452	Dhindsa	1202	634	568	645	340	305	53.66
2599	453	Mau	3096	1582	1514	1658	865	793	53.55
2600	454	Rupowal	997	506	491	531	267	264	53.26
2601	455	Dhesian Sang	2122	1041	1081	1130	556	574	53.25
2602	456	Chak Dhotran	573	294	279	305	147	158	53.23
2603	457	Bachhowal	752	374	378	399	198	201	53.06
2604	458	Bhallowal	479	252	227	254	134	120	53.03
2605	459	Dialpur	1104	546	558	580	289	291	52.54
2606	460	Bath	634	337	297	331	178	153	52.21
2607	461	Bhandal Buta	709	339	370	370	177	193	52.19
2608	462	Danduwal	1287	663	624	668	343	325	51.90
2609	463	Shamsabad	1794	944	850	931	494	437	51.90
2610	464	Surja	690	336	354	355	180	175	51.45
2611	465	Lohgarh	770	415	355	395	214	181	51.30
2612	466	Birk	5264	2725	2539	2684	1376	1308	50.99
2613	467	Saifabad	1668	826	842	849	426	423	50.90
2614	468	Chhokran	2298	1179	1119	1169	595	574	50.87
2615	469	Mehsampur	1634	810	824	830	412	418	50.80
2616	470	Mithra	1579	793	786	798	412	386	50.54
2617	471	Bilga	10125	5182	4943	5094	2604	2490	50.31
2618	472	Muthadda Kalan	2400	1197	1203	1207	608	599	50.29
2619	473	Gursian Nihal	733	376	357	367	188	179	50.07
2620	474	Talwan	6262	3244	3018	3133	1616	1517	50.03
2621	475	Cheema Kalan	520	256	264	258	131	127	49.62
2622	476	Raipur Sagnewal	260	120	140	129	55	74	49.62
2623	477	Nahal	714	364	350	354	188	166	49.58
2624	478	Aujla	1160	587	573	559	287	272	48.19
2625	479	Paddi Jagir	1947	991	956	938	483	455	48.18
2626	480	Kang Jagir	1260	613	647	607	307	300	48.17
2627	481	Rajowal	1040	521	519	499	247	252	47.98
2628	482	Burj Pukhta	510	245	265	244	113	131	47.84
2629	483	Gumtali	1285	657	628	614	309	305	47.78
2630	484	Khela	639	323	316	305	154	151	47.73
2631	485	Tagar	858	454	404	407	218	189	47.44
2632	486	Qadian	346	191	155	164	97	67	47.40
2633	487	Pharwala	1709	883	826	810	436	374	47.40
2634	488	Kandola Kalan	3147	1618	1529	1488	768	720	47.28
2635	489	Cheema Khurd	1105	550	555	521	262	259	47.15
2636	490	Pal Qadian	1063	546	517	500	263	237	47.04
2637	491	Jaja Kalan	979	495	484	457	235	222	46.68
2638	492	Chak Sahbu	1830	888	942	853	398	455	46.61
2639	493	Bhardwaji	976	492	484	452	232	220	46.31



**DISTRICTWISE VILLAGES HAVING 40% AND ABOVE SCHEDULED CASTES (SC) POPULATION IN THE STATE OF PUNJAB (CENSUS 2011)**

(In Nos.)

Village count		Name of Village	Population			SC Population			Percentage
Total	Sub		Total	Male	Female	Total	Male	Female	(Col. 7 to 4)
1	2	3	4	5	6	7	8	9	10
2640	494	Chachrari	1545	780	765	711	365	346	46.02
2641	495	Jaja Khurd	959	473	486	441	204	237	45.99
2642	496	Samrai	5408	2782	2626	2476	1273	1203	45.78
2643	497	Partappura	2770	1380	1390	1266	635	631	45.70
2644	498	Dosanjh Kalan	3883	1933	1950	1773	880	893	45.66
2645	499	Aujla	1693	869	824	770	413	357	45.48
2646	500	Atta	3093	1585	1508	1400	708	692	45.26
2647	501	Nurewal	215	110	105	96	51	45	44.65
2648	502	Dhesian Kahna	3324	1723	1601	1473	762	711	44.31
2649	503	Mathadda Khurd	1325	671	654	585	305	280	44.15
2650	504	Garhi Mahansingh	1231	596	635	542	270	272	44.03
2651	505	Samrari	2024	1041	983	886	467	419	43.77
2652	506	Sunar Khurd	1040	539	501	455	230	225	43.75
2653	507	Bara Pind	6327	3316	3011	2741	1431	1310	43.32
2654	508	Panj Dhera	3535	1896	1639	1528	829	699	43.22
2655	509	Nagra	596	296	300	257	126	131	43.12
2656	510	Pandori Jagir	711	372	339	296	156	140	41.63
2657	511	Rurka Khurd	3194	1640	1554	1321	670	651	41.36
2658	512	Ramewal	962	490	472	396	201	195	41.16
2659	513	Akalpur	1997	1033	964	822	418	404	41.16
2660	514	Shampur	654	313	341	269	134	135	41.13
2661	515	Saidowal	716	367	349	291	147	144	40.64
2662	516	Nanu Mazara	327	171	156	132	74	58	40.37
2663	517	Uppal Khalsa	1476	769	707	594	303	291	40.24
2664	518	Kangniwal	1180	617	563	473	233	240	40.08
<b>Sub-District</b>		<b>(v) Shahkot</b>							
2665	519	Chak Hathiana	370	174	196	365	172	193	98.65
2666	520	Chak Bundala	607	302	305	587	291	296	96.71
2667	521	Bhoyapur	678	346	332	642	327	315	94.69
2668	522	Jamsher	512	273	239	461	248	213	90.04
2669	523	Mundi Chohlian	797	400	397	706	352	354	88.58
2670	524	Thamunwal	802	421	381	690	359	331	86.03
2671	525	Mundi Shehrian	377	190	187	324	163	161	85.94
2672	526	Kakar Kalan	1456	784	672	1204	641	563	82.69
2673	527	Mandala	1699	882	817	1385	714	671	81.52
2674	528	Yusafpur Allewal	179	93	86	145	77	68	81.01
2675	529	Baupur	1407	709	698	1125	568	557	79.96
2676	530	Hazipur	498	255	243	398	204	194	79.92
2677	531	Chak Bahmanian	1029	517	512	820	405	415	79.69
2678	532	Rame	1218	628	590	954	481	473	78.33
2679	533	Burewal	313	165	148	231	124	107	73.80
2680	534	Langewal	262	134	128	190	101	89	72.52
2681	535	Pipli	1496	764	732	1078	546	532	72.06
2682	536	Kasupur	570	297	273	404	212	192	70.88

**DISTRICTWISE VILLAGES HAVING 40% AND ABOVE SCHEDULED CASTES (SC) POPULATION IN THE  
STATE OF PUNJAB (CENSUS 2011)**

(In Nos.)

Village count		Name of Village	Population			SC Population			Percentage
Total	Sub		Total	Male	Female	Total	Male	Female	(Col. 7 to 4)
1	2	3	4	5	6	7	8	9	10
2683	537	Aliwal	359	193	166	249	134	115	69.36
2684	538	Talwandi Butian	2889	1480	1409	1997	1022	975	69.12
2685	539	Billi Chaharmi	1537	770	767	1053	524	529	68.51
2686	540	Fakhrwal	304	157	147	208	106	102	68.42
2687	541	Chak Yusafpur Allewal	297	149	148	202	101	101	68.01
2688	542	Kutbiwal	312	170	142	212	114	98	67.95
2689	543	Saidpur Jhiri	1438	729	709	968	489	479	67.32
2690	544	Ida	864	445	419	578	297	281	66.90
2691	545	Kotli Gazran	1952	1013	939	1289	671	618	66.03
2692	546	Laksian	1357	696	661	887	452	435	65.36
2693	547	Sarangwal	789	414	375	515	277	238	65.27
2694	548	Kanian Khurd	562	285	277	365	185	180	64.95
2695	549	Kang Khurd	897	472	425	576	306	270	64.21
2696	550	Badshahpur	490	251	239	314	155	159	64.08
2697	551	Phul	591	307	284	369	193	176	62.44
2698	552	Kamalpur	533	276	257	330	171	159	61.91
2699	553	Taharpur	309	142	167	191	92	99	61.81
2700	554	Haveli	1324	676	648	810	423	387	61.18
2701	555	Mehmuwal Yusafpur	819	403	416	500	250	250	61.05
2702	556	Mianwal Araian	1093	560	533	667	334	333	61.02
2703	557	Sahlapur	492	254	238	299	154	145	60.77
2704	558	Sand	787	399	388	473	241	232	60.10
2705	559	Mulewal Araian	1002	514	488	602	310	292	60.08
2706	560	Chachowal	187	95	92	111	58	53	59.36
2707	561	Miani	692	372	320	409	219	190	59.10
2708	562	Gehlan	931	494	437	543	290	253	58.32
2709	563	Killi	736	360	376	419	211	208	56.93
2710	564	Balnau	817	443	374	460	245	215	56.30
2711	565	Kanian Kalan	1230	651	579	678	353	325	55.12
2712	566	Chawinda	145	73	72	79	39	40	54.48
2713	567	Raunt	885	472	413	481	257	224	54.35
2714	568	Jakopur Khurd	764	406	358	413	219	194	54.06
2715	569	Aidalpur	457	222	235	247	122	125	54.05
2716	570	Rampur	563	281	282	300	147	153	53.29
2717	571	Muridwal	864	449	415	459	240	219	53.13
2718	572	Salaich	948	489	459	503	265	238	53.06
2719	573	Mulewal Brahmana	683	355	328	362	188	174	53.00
2720	574	Danewal	1172	628	544	619	331	288	52.82
2721	575	Jafarwal	420	218	202	221	116	105	52.62
2722	576	Malliwal	628	331	297	330	180	150	52.55
2723	577	Gatta Mundi Kasu	992	515	477	518	266	252	52.22
2724	578	Parjian Kalan	1569	829	740	816	433	383	52.01
2725	579	Dhandowal	1873	987	886	973	514	459	51.95
2726	580	Nawanpind Akaliwala	566	290	276	290	149	141	51.24

**DISTRICTWISE VILLAGES HAVING 40% AND ABOVE SCHEDULED CASTES (SC) POPULATION IN THE STATE OF PUNJAB (CENSUS 2011)**

(In Nos.)

Village count		Name of Village	Population			SC Population			Percentage
Total	Sub		Total	Male	Female	Total	Male	Female	(Col. 7 to 4)
1	2	3	4	5	6	7	8	9	10
2727	581	Fazalwal	631	313	318	323	167	156	51.19
2728	582	Sadiqpur	1155	609	546	591	316	275	51.17
2729	583	Rupewali	1027	536	491	516	262	254	50.24
2730	584	Parjian Khurd	1227	624	603	607	298	309	49.47
2731	585	Samailpur	1065	551	514	525	268	257	49.30
2732	586	Indowal	1021	523	498	502	255	247	49.17
2733	587	Nangal Ambian	1582	806	776	769	388	381	48.61
2734	588	Bagga	1005	524	481	487	257	230	48.46
2735	589	Kotha	583	298	285	282	140	142	48.37
2736	590	Bhando	982	502	480	472	257	215	48.07
2737	591	Fatehpur	719	359	360	343	173	170	47.71
2738	592	Motipur	364	178	186	169	80	89	46.43
2739	593	Khanpur Rajputan	448	230	218	207	108	99	46.21
2740	594	Budhanwala	678	329	349	305	159	146	44.99
2741	595	Bahmanian	2146	1106	1040	958	490	468	44.64
2742	596	Nawan Qila	801	378	423	356	167	189	44.44
2743	597	Namazipur	402	200	202	178	89	89	44.28
2744	598	Tut Shersingh	571	294	277	249	130	119	43.61
2745	599	Jalalpur Khurd	723	371	352	315	166	149	43.57
2746	600	Mohriwal	372	195	177	160	91	69	43.01
2747	601	Pato Khurd	267	139	128	114	58	56	42.70
2748	602	Sohal Khalsa	568	289	279	237	126	111	41.73
2749	603	Shekhewal	303	162	141	125	64	61	41.25
2750	604	Malsian	1944	1003	941	789	407	382	40.59
2751	605	Sandhanwal	930	457	473	377	183	194	40.54
<b>DISTRICT</b>		<b>10. KAPURTHALA</b>							
<b>Sub-District</b>		<b>(i) Bhulath</b>							
2752	1	Mand Dhakran	7	2	5	7	2	5	100.00
2753	2	Mand Ibrahimwal Tarf Gulam Nabi Khan	10	7	3	10	7	3	100.00
2754	3	Mand Maini Bhagu Purian	7	4	3	7	4	3	100.00
2755	4	Mand Miani Jhadduwala	44	19	25	44	19	25	100.00
2756	5	Mandi Mand Kulla	15	8	7	15	8	7	100.00
2757	6	Mand Faridkot	43	24	19	36	21	15	83.72
2758	7	Mand Sardar Sahibwala	145	79	66	120	63	57	82.76
2759	8	Mand Gurdaspur	45	25	20	36	19	17	80.00
2760	9	Shadipur	247	131	116	187	101	86	75.71
2761	10	Mand Allahabad	162	88	74	117	59	58	72.22
2762	11	Akbarpur	1175	584	591	564	290	274	48.00
2763	12	Sidhwan Bet	622	308	314	275	132	143	44.21
2764	13	Ballo Chak	1382	741	641	611	317	294	44.21
2765	14	Mubarakpur	675	338	337	297	158	139	44.00
2766	15	Dabulian	930	481	449	372	190	182	40.00

**DISTRICTWISE VILLAGES HAVING 40% AND ABOVE SCHEDULED CASTES (SC) POPULATION IN THE  
STATE OF PUNJAB (CENSUS 2011)**

(In Nos.)

Village count		Name of Village	Population			SC Population			Percentage
Total	Sub		Total	Male	Female	Total	Male	Female	(Col. 7 to 4)
1	2	3	4	5	6	7	8	9	10
<b>Sub-District</b>		<b>(ii) Kapurthala</b>							
2767	16	Bana Malwala	111	51	60	111	51	60	100.00
2768	17	Bhaguwal	575	292	283	575	292	283	100.00
2769	18	Boot	3757	1979	1778	3715	1960	1755	98.88
2770	19	Nidoki	108	53	55	105	51	54	97.22
2771	20	Machhipal	303	154	149	292	146	146	96.37
2772	21	Qualpur	367	190	177	349	179	170	95.10
2773	22	Kishan Singhwala	1416	751	665	1338	716	622	94.49
2774	23	Fazlabad	735	397	338	690	373	317	93.88
2775	24	Nurpur Dona	1179	613	566	1101	571	530	93.38
2776	25	Waryah Dona	924	483	441	861	451	410	93.18
2777	26	Alaudi	147	74	73	134	69	65	91.16
2778	27	Jhal Thikriwala	1138	601	537	1016	530	486	89.28
2779	28	Nangal Naraingarh	148	81	67	130	72	58	87.84
2780	29	Mundi	1377	707	670	1151	588	563	83.59
2781	30	Alaudinpur	1171	612	559	953	502	451	81.38
2782	31	Peerewal	596	314	282	485	257	228	81.38
2783	32	Desal	1433	763	670	1161	614	547	81.02
2784	33	Dainwind	892	448	444	713	355	358	79.93
2785	34	Khanpur	1154	609	545	916	486	430	79.38
2786	35	Chuharwal	802	400	402	632	311	321	78.80
2787	36	Mainwan	837	438	399	652	343	309	77.90
2788	37	Kotli	443	220	223	341	176	165	76.98
2789	38	Tayabpur	464	258	206	355	203	152	76.51
2790	39	Behlolpur	603	312	291	461	237	224	76.45
2791	40	Khangah	501	253	248	382	186	196	76.25
2792	41	Bhila	686	364	322	521	273	248	75.95
2793	42	Badshahpur	817	419	398	618	307	311	75.64
2794	43	Rampur	394	213	181	298	155	143	75.63
2795	44	Hothian	560	286	274	423	211	212	75.54
2796	45	Pakhowal	629	337	292	469	257	212	74.56
2797	46	Bijli Nangal	478	252	226	349	177	172	73.01
2798	47	Fatehpur	409	213	196	293	155	138	71.64
2799	48	Talwandi Mehma	1396	715	681	984	510	474	70.49
2800	49	Hussainabad	594	321	273	413	222	191	69.53
2801	50	Gudani	593	308	285	400	209	191	67.45
2802	51	Mand Sangojla	419	228	191	281	158	123	67.06
2803	52	Jhugian Gulam	411	225	186	274	153	121	66.67
2804	53	Dhaliwal Dona	1504	782	722	1000	509	491	66.49
2805	54	Phulewal	590	306	284	392	206	186	66.44
2806	55	Chakoki	1891	987	904	1248	648	600	66.00
2807	56	Sheikhanwala	399	210	189	263	139	124	65.91
2808	57	Burewal	40	24	16	26	16	10	65.00
2809	58	Thigli	684	347	337	439	219	220	64.18

**DISTRICTWISE VILLAGES HAVING 40% AND ABOVE SCHEDULED CASTES (SC) POPULATION IN THE STATE OF PUNJAB (CENSUS 2011)**

(In Nos.)

Village count		Name of Village	Population			SC Population			Percentage
Total	Sub		Total	Male	Female	Total	Male	Female	(Col. 7 to 4)
1	2	3	4	5	6	7	8	9	10
2810	59	Mansurwal Dona	644	340	304	410	217	193	63.66
2811	60	Razapur	1627	862	765	1028	539	489	63.18
2812	61	Kapurthala (Rural)	4454	2358	2096	2769	1478	1291	62.17
2813	62	Paharipur	702	373	329	431	225	206	61.40
2814	63	Seenpur	855	440	415	523	266	257	61.17
2815	64	Chak	309	167	142	189	106	83	61.17
2816	65	Kadrabad	483	233	250	295	144	151	61.08
2817	66	Manan	585	268	317	355	168	187	60.68
2818	67	Lodhi Bholana	1130	594	536	680	353	327	60.18
2819	68	Kot Karar Khan	1858	954	904	1097	562	535	59.04
2820	69	Talwandi Rajputan	237	121	116	138	71	67	58.23
2821	70	Ghuluwal	122	71	51	71	42	29	58.20
2822	71	Beja	162	81	81	94	45	49	58.02
2823	72	Dulowal	946	504	442	548	299	249	57.93
2824	73	Buh	1526	784	742	882	449	433	57.80
2825	74	Ladhewal	47	24	23	27	14	13	57.45
2826	75	Tajpur	669	345	324	383	201	182	57.25
2827	76	Khukhrain	1576	860	716	900	497	403	57.11
2828	77	Talwandi Pain	630	334	296	358	184	174	56.83
2829	78	Kamewal	132	64	68	75	35	40	56.82
2830	79	Shahpur Pira	1049	627	422	594	308	286	56.63
2831	80	Kadupur	1068	553	515	582	301	281	54.49
2832	81	Bhooi	1178	613	565	641	333	308	54.41
2833	82	Dewlanwala	932	497	435	505	264	241	54.18
2834	83	Banwalipur	713	362	351	386	194	192	54.14
2835	84	Hamira	7727	4234	3493	4158	2223	1935	53.81
2836	85	Fattu Chak	783	407	376	419	213	206	53.51
2837	86	Malian	865	433	432	457	227	230	52.83
2838	87	Dhandal	524	261	263	275	137	138	52.48
2839	88	Jalowal	435	212	223	227	121	106	52.18
2840	89	Jai Rampur	598	309	289	306	163	143	51.17
2841	90	Jawalapur	309	168	141	158	84	74	51.13
2842	91	Daburji	921	468	453	470	245	225	51.03
2843	92	Sheikhupur	1678	862	816	826	429	397	49.23
2844	93	Ratra	452	257	195	220	126	94	48.67
2845	94	Karahal Khurd	315	158	157	153	78	75	48.57
2846	95	Mehmadwal	867	448	419	420	220	200	48.44
2847	96	Ghaniaki	517	277	240	249	129	120	48.16
2848	97	Nihargarh	479	250	229	228	117	111	47.60
2849	98	Mangewal	574	284	290	273	138	135	47.56
2850	99	Ghug	612	318	294	290	152	138	47.39
2851	100	Nurpur Januhan	707	358	349	331	176	155	46.82
2852	101	Sangojla	1767	893	874	827	425	402	46.80
2853	102	Phiali	576	285	291	269	129	140	46.70

**DISTRICTWISE VILLAGES HAVING 40% AND ABOVE SCHEDULED CASTES (SC) POPULATION IN THE STATE OF PUNJAB (CENSUS 2011)**

(In Nos.)

Village count		Name of Village	Population			SC Population			Percentage
Total	Sub		Total	Male	Female	Total	Male	Female	(Col. 7 to 4)
1	2	3	4	5	6	7	8	9	10
2854	103	Aujla Jogi	951	462	489	442	216	226	46.48
2855	104	Karahal Kalan	801	395	406	372	179	193	46.44
2856	105	Ratta Nauabad	328	164	164	152	75	77	46.34
2857	106	Bamuwal	2054	1099	955	935	509	426	45.52
2858	107	Sukhani	373	208	165	169	92	77	45.31
2859	108	Ratta Kadim	204	98	106	92	43	49	45.10
2860	109	Khojewali	1308	685	623	589	310	279	45.03
2861	110	Haibatpur	518	267	251	228	126	102	44.02
2862	111	Gaura	475	239	236	208	109	99	43.79
2863	112	Kokalpur	1377	722	655	581	302	279	42.19
2864	113	Bhandal Dona	1063	532	531	437	216	221	41.11
2865	114	Mangaroda	466	253	213	191	102	89	40.99
2866	115	Dhabulian	807	417	390	330	168	162	40.89
2867	116	Bhagwanpur	855	432	423	347	171	176	40.58
2868	117	Lakhan Kalan	3593	1852	1741	1454	743	711	40.47
2869	118	Nurpur Rajputan	442	239	203	178	95	83	40.27
2870	119	Miani Bola	525	275	250	211	108	103	40.19
2871	120	Araianwala	812	421	391	326	179	147	40.15
Sub-District		(iii) Phagwara							
2872	121	Bir Dhandoli	264	132	132	264	132	132	100.00
2873	122	Brahampur	475	234	241	465	228	237	97.89
2874	123	Dhak Malikpur	531	291	240	513	280	233	96.61
2875	124	Gulabgarh Zagir	465	226	239	448	216	232	96.34
2876	125	Dhak Balaloan	405	193	212	390	187	203	96.30
2877	126	Dhak Pandori	2439	1297	1142	2270	1213	1057	93.07
2878	127	Bishanpur	307	157	150	283	141	142	92.18
2879	128	Jamalpur	1908	995	913	1746	915	831	91.51
2880	129	Kirpalpur	312	151	161	281	138	143	90.06
2881	130	Dhak Narang Shah Pur	671	341	330	603	309	294	89.87
2882	131	Khalwara	1920	974	946	1649	838	811	85.89
2883	132	Dhandoli	208	107	101	177	91	86	85.10
2884	133	Parwa	1222	625	597	925	472	453	75.70
2885	134	Kishan Pur	471	226	245	356	171	185	75.58
2886	135	Sunran Rajputan	915	488	427	682	364	318	74.54
2887	136	Mehat	2856	1432	1424	2082	1026	1056	72.90
2888	137	Ucha Pind	1544	776	768	1090	558	532	70.60
2889	138	Miranpur	309	160	149	217	113	104	70.23
2890	139	Drawesh Pind	1891	957	934	1261	639	622	66.68
2891	140	Kot Puransingh	113	64	49	75	42	33	66.37
2892	141	Gujratan	288	146	142	188	100	88	65.28
2893	142	Dhak Chair	59	33	26	38	23	15	64.41
2894	143	Dhadde	1136	591	545	730	376	354	64.26
2895	144	Narang Shahpur	1797	929	868	1148	590	558	63.88
2896	145	Rawal Pindi	1213	630	583	762	379	383	62.82

**DISTRICTWISE VILLAGES HAVING 40% AND ABOVE SCHEDULED CASTES (SC) POPULATION IN THE  
STATE OF PUNJAB (CENSUS 2011)**

(In Nos.)

Village count		Name of Village	Population			SC Population			Percentage
Total	Sub		Total	Male	Female	Total	Male	Female	(Col. 7 to 4)
1	2	3	4	5	6	7	8	9	10
2897	146	Rampur Sunran	1557	795	762	978	509	469	62.81
2898	147	Madhopur	2036	1002	1034	1259	610	649	61.84
2899	148	Maheru	1704	884	820	1042	538	504	61.15
2900	149	Sangatpur	2263	1163	1100	1371	706	665	60.58
2901	150	Dhak Khalwara	1011	510	501	612	310	302	60.53
2902	151	Nangal	3082	1663	1419	1822	967	855	59.12
2903	152	Gandhwan	1454	758	696	858	447	411	59.01
2904	153	Jagatpur Jattan	2488	1287	1201	1456	754	702	58.52
2905	154	Bhabiana	1813	957	856	1048	556	492	57.80
2906	155	Ranipur Rajputan	1595	801	794	914	455	459	57.30
2907	156	Bir Pwahad	440	225	215	249	128	121	56.59
2908	157	Hradaspur	1472	711	761	831	406	425	56.45
2909	158	Akalgarh	1104	561	543	619	318	301	56.07
2910	159	Domeli	2075	1078	997	1152	598	554	55.52
2911	160	Chak Hakim	2386	1339	1047	1304	683	621	54.65
2912	161	Barn	1106	553	553	601	297	304	54.34
2913	162	Khera	2398	1200	1198	1257	652	605	52.42
2914	163	Bhagana	2839	1493	1346	1469	781	688	51.74
2915	164	Chaheru	2458	1248	1210	1264	621	643	51.42
2916	165	Balaloan	133	77	56	68	39	29	51.13
2917	166	Dhak Plahi	263	146	117	134	68	66	50.95
2918	167	Jagpalpur	1676	851	825	818	412	406	48.81
2919	168	Bhanoki	2351	1220	1131	1134	584	550	48.23
2920	169	Mauli	3285	1686	1599	1578	813	765	48.04
2921	170	Nangal Majha	2053	1038	1015	975	476	499	47.49
2922	171	Nihalgarh	590	307	283	279	145	134	47.29
2923	172	Bazindowal	477	243	234	221	119	102	46.33
2924	173	Thakar Ki	733	375	358	334	180	154	45.57
2925	174	Bhullarai	4133	2136	1997	1883	982	901	45.56
2926	175	Chair	753	395	358	343	175	168	45.55
2927	176	Wahid	963	494	469	431	227	204	44.76
2928	177	Bhakhriana	1512	783	729	675	349	326	44.64
2929	178	Bohani	1346	688	658	595	294	301	44.21
2930	179	Plahi	2745	1457	1288	1176	588	588	42.84
2931	180	Saprove	1407	759	648	592	321	271	42.08
2932	181	Rehana Jattan	2621	1386	1235	1102	586	516	42.05
2933	182	Dug	694	366	328	284	158	126	40.92
2934	183	Atholi	1342	705	637	547	287	260	40.76
2935	184	Prempur	546	287	259	221	123	98	40.48
2936	185	Naroor	2846	1446	1400	1140	581	559	40.06
2937	186	Khajurla	1731	881	850	693	356	337	40.03
<b>Sub-District</b>		<b>(iv) Sultanpur Lodhi</b>							
2938	187	Faridpur	194	95	99	194	95	99	100.00
2939	188	Patti Safdarpur	75	33	42	75	33	42	100.00

**DISTRICTWISE VILLAGES HAVING 40% AND ABOVE SCHEDULED CASTES (SC) POPULATION IN THE STATE OF PUNJAB (CENSUS 2011)**

(In Nos.)

Village count		Name of Village	Population			SC Population			Percentage
Total	Sub		Total	Male	Female	Total	Male	Female	(Col. 7 to 4)
1	2	3	4	5	6	7	8	9	10
2940	189	Safdarpur	5	4	1	5	4	1	100.00
2941	190	Bhaini Husekhan	622	335	287	620	333	287	99.68
2942	191	Toti	1207	637	570	1186	627	559	98.26
2943	192	Baja	1210	604	606	1180	587	593	97.52
2944	193	Latianwala	1910	994	916	1856	966	890	97.17
2945	194	Amritpur	1587	815	772	1475	754	721	92.94
2946	195	Kutbewala	493	253	240	434	221	213	88.03
2947	196	Shiv Dayalwala	387	203	184	339	179	160	87.60
2948	197	Pitho Rahal	641	347	294	542	293	249	84.56
2949	198	Hussainpur Dulowal	1238	644	594	1040	535	505	84.01
2950	199	Sech	1215	635	580	1000	523	477	82.30
2951	200	Mand Inderpur	159	78	81	130	61	69	81.76
2952	201	Mullan Baha	473	240	233	378	194	184	79.92
2953	202	Rawal	152	78	74	119	64	55	78.29
2954	203	Lakh Waryah	651	343	308	488	255	233	74.96
2955	204	Sabuwal	870	467	403	649	361	288	74.60
2956	205	Haidrabad Dona	73	38	35	53	28	25	72.60
2957	206	Salehpur	867	431	436	609	297	312	70.24
2958	207	Mandi Alluwal	192	93	99	134	66	68	69.79
2959	208	Jhugian Araian	16	7	9	11	5	6	68.75
2960	209	Dodawazir	301	169	132	203	116	87	67.44
2961	210	Farid Sarai	1505	751	754	984	494	490	65.38
2962	211	Derasaidan	767	420	347	499	276	223	65.06
2963	212	Khijarpur	620	334	286	393	208	185	63.39
2964	213	Masit	1330	715	615	837	454	383	62.93
2965	214	Mirzapur	322	171	151	199	100	99	61.80
2966	215	Shahdullahpur	471	247	224	288	152	136	61.15
2967	216	Ahmedpur	671	345	326	408	211	197	60.80
2968	217	Haidrabad Bet	391	203	188	237	126	111	60.61
2969	218	Ucha	811	423	388	484	247	237	59.68
2970	219	Amanipur	399	202	197	225	113	112	56.39
2971	220	Kalru	1120	579	541	611	313	298	54.55
2972	221	Nasirewal	621	316	305	329	163	166	52.98
2973	222	Maniala	421	210	211	223	107	116	52.97
2974	223	Mullan Kala	258	139	119	136	77	59	52.71
2975	224	Depewal	1248	659	589	646	334	312	51.76
2976	225	Allahditta	1564	814	750	808	437	371	51.66
2977	226	Mand Munda	2	2	0	1	1	0	50.00
2978	227	Bharowana	672	357	315	330	169	161	49.11
2979	228	Alahdad Chak	889	462	427	432	226	206	48.59
2980	229	Kamalpur	2703	1430	1273	1306	689	617	48.32
2981	230	Kabirpur	940	479	461	448	224	224	47.66
2982	231	Alluwal	366	180	186	172	79	93	46.99
2983	232	Mira	287	141	146	133	65	68	46.34



**DISTRICTWISE VILLAGES HAVING 40% AND ABOVE SCHEDULED CASTES (SC) POPULATION IN THE STATE OF PUNJAB (CENSUS 2011)**

(In Nos.)

Village count		Name of Village	Population			SC Population			Percentage
Total	Sub		Total	Male	Female	Total	Male	Female	(Col. 7 to 4)
1	2	3	4	5	6	7	8	9	10
2984	233	Ahli Khurd	412	226	186	189	100	89	45.87
2985	234	Dalla	1557	806	751	713	376	337	45.79
2986	235	Hazipur	300	153	147	137	61	76	45.67
2987	236	Bhago Arain	864	460	404	392	209	183	45.37
2988	237	Miani Bahadur	514	266	248	226	120	106	43.97
2989	238	Pandori Jagir	577	299	278	253	136	117	43.85
2990	239	Talwandi Chaudhrian	7217	3762	3455	3122	1634	1488	43.26
2991	240	Busowal	1208	630	578	520	263	257	43.05
2992	241	Bhagobudha	480	271	209	204	111	93	42.50
2993	242	Jabo Sudhar	614	324	290	260	129	131	42.35
2994	243	Sarai Jattan	678	336	342	286	148	138	42.18
2995	244	Shahwala Indresa	847	432	415	357	178	179	42.15
2996	245	Nurowal	468	249	219	197	101	96	42.09
2997	246	Todarwal	392	192	200	163	75	88	41.58
2998	247	Dadwindi	2284	1174	1110	943	493	450	41.29
2999	248	Khurd	419	210	209	169	87	82	40.33
<b>DISTRICT</b>		<b>11. LUDHIANA</b>							
<b>Sub-District</b>		<b>(i) Jagraon</b>							
3000	1	Ahingran	88	46	42	88	46	42	100.00
3001	2	Gag Kalan	499	257	242	499	257	242	100.00
3002	3	Sherewala	855	429	426	850	425	425	99.42
3003	4	Hujra	590	297	293	583	293	290	98.81
3004	5	Akuwal	446	210	236	439	205	234	98.43
3005	6	Hayatewal	61	27	34	60	26	34	98.36
3006	7	Khurshedpur	1095	557	538	1072	543	529	97.90
3007	8	Gorsian Khan Mohammad	921	452	469	893	439	454	96.96
3008	9	Kot Umra	376	194	182	362	186	176	96.28
3009	10	Kanian Hussaini	1495	761	734	1437	729	708	96.12
3010	11	Bhaini Gujran	784	400	384	753	380	373	96.05
3011	12	Maniewal	273	138	135	260	129	131	95.24
3012	13	Mand Tihara	205	109	96	190	100	90	92.68
3013	14	Talwandi Nauabad	571	302	269	525	274	251	91.94
3014	15	Baghian	1244	648	596	1140	593	547	91.64
3015	16	Bahadarke	901	458	443	803	404	399	89.12
3016	17	Ghumnewal	830	432	398	717	377	340	86.39
3017	18	Tapar Harnian	231	118	113	193	100	93	83.55
3018	19	Baniawal	207	110	97	171	92	79	82.61
3019	20	Sheikh Qutab	462	243	219	364	189	175	78.79
3020	21	Tarf Kotli	489	256	233	383	200	183	78.32
3021	22	Bhaini Araian	884	459	425	688	365	323	77.83
3022	23	Parjian Biharipur	1400	705	695	1080	545	535	77.14
3023	24	Maddepur	1186	620	566	914	474	440	77.07
3024	25	Gorsian Qadar Baksh	651	342	309	497	268	229	76.34
3025	26	Ranke	569	310	259	433	236	197	76.10

**DISTRICTWISE VILLAGES HAVING 40% AND ABOVE SCHEDULED CASTES (SC) POPULATION IN THE  
STATE OF PUNJAB (CENSUS 2011)**

(In Nos.)

Village count		Name of Village	Population			SC Population			Percentage
Total	Sub		Total	Male	Female	Total	Male	Female	(Col. 7 to 4)
1	2	3	4	5	6	7	8	9	10
3026	27	Aliwal	1047	534	513	794	398	396	75.84
3027	28	Talwara	1438	738	700	1086	557	529	75.52
3028	29	Gagra	1280	671	609	943	501	442	73.67
3029	30	Walipur Khurd	735	368	367	536	268	268	72.93
3030	31	Agwar Lopon Kalan	1230	646	584	884	457	427	71.87
3031	32	Kotli	354	192	162	251	133	118	70.90
3032	33	Agwar Gujran	5728	3021	2707	4045	2124	1921	70.62
3033	34	Manwarpura	266	137	129	184	93	91	69.17
3034	35	Malsian Bajan	1996	1049	947	1339	708	631	67.08
3035	36	Agwar Ladhahi	670	350	320	448	232	216	66.87
3036	37	Kot Mana	1104	564	540	728	359	369	65.94
3037	38	Malsian Bhaikhe	938	503	435	615	323	292	65.57
3038	39	Bhundri	4131	2138	1993	2634	1372	1262	63.76
3039	40	Fatehgarh Sibian	1094	584	510	667	362	305	60.97
3040	41	Patti Multani	767	396	371	456	239	217	59.45
3041	42	Shafipura	441	235	206	261	140	121	59.18
3042	43	Leelan	3997	2106	1891	2347	1249	1098	58.72
3043	44	Bir Gagra	667	333	334	368	201	167	55.17
3044	45	Bir Akhara	62	32	30	34	17	17	54.84
3045	46	Agwar Khawaja Baju	4667	2484	2183	2541	1332	1209	54.45
3046	47	Bhatha Dhua	1469	772	697	778	408	370	52.96
3047	48	Bodalwala	1500	758	742	788	386	402	52.53
3048	49	Shahid Rachhpal Singh Nagar Urf Aligarh	757	390	367	395	209	186	52.18
3049	50	Bhamal	1013	534	479	523	274	249	51.63
3050	51	Sidhwan Kalan	4132	2173	1959	2100	1127	973	50.82
3051	52	Rasulpur Jandi	1348	705	643	684	368	316	50.74
3052	53	Bharowal Khurd	340	170	170	172	88	84	50.59
3053	54	Sadarpura	1413	756	657	712	388	324	50.39
3054	55	Majri	1333	708	625	668	358	310	50.11
3055	56	Abupura	1735	893	842	864	448	416	49.80
3056	57	Kakar	1564	814	750	778	399	379	49.74
3057	58	Bardeke	1338	701	637	665	343	322	49.70
3058	59	Sherpur Kalan	5471	2869	2602	2676	1404	1272	48.91
3059	60	Kaunke	11081	5847	5234	5380	2840	2540	48.55
3060	61	Walipur Kalan	1053	561	492	508	261	247	48.24
3061	62	Madarpura	676	357	319	324	178	146	47.93
3062	63	Galib Khurd	1359	722	637	649	352	297	47.76
3063	64	Sheikhupura	1727	897	830	814	416	398	47.13
3064	65	Mallah	5114	2712	2402	2394	1263	1131	46.81
3065	66	Malak	4722	2446	2276	2202	1167	1035	46.63
3066	67	Barsal	1952	1023	929	908	477	431	46.52
3067	68	Salempura	2931	1524	1407	1355	691	664	46.23
3068	69	Khosa	1813	899	914	815	396	419	44.95

**DISTRICTWISE VILLAGES HAVING 40% AND ABOVE SCHEDULED CASTES (SC) POPULATION IN THE  
STATE OF PUNJAB (CENSUS 2011)**

(In Nos.)

Village count		Name of Village	Population			SC Population			Percentage
Total	Sub		Total	Male	Female	Total	Male	Female	(Col. 7 to 4)
1	2	3	4	5	6	7	8	9	10
3069	70	Chhajawal	2877	1501	1376	1291	653	638	44.87
3070	71	Galib Kalan	6825	3579	3246	3060	1641	1419	44.84
3071	72	Bassian	1661	866	795	744	398	346	44.79
3072	73	Amargarh Urf Kaler	2383	1214	1169	1053	548	505	44.19
3073	74	Chima	1619	833	786	698	355	343	43.11
3074	75	Giddarwindi	2392	1245	1147	1020	535	485	42.64
3075	76	Chachrari	1553	819	734	660	356	304	42.50
3076	77	Hathur	7444	3954	3490	3144	1714	1430	42.24
3077	78	Akhara	4548	2450	2098	1902	1003	899	41.82
3078	79	Sujapur	1478	762	716	605	314	291	40.93
3079	80	Swaddi Kalan	4804	2586	2218	1936	1040	896	40.30
<b>Sub-District</b>		<b>(ii) Khana</b>							
3080	81	Manak Majra	1839	958	881	1603	840	763	87.17
3081	82	Kamma	1065	553	512	825	432	393	77.46
3082	83	Alipur	755	402	353	566	299	267	74.97
3083	84	Ghungrali	2172	1120	1052	1479	759	720	68.09
3084	85	Bhadla Nicha	2141	1124	1017	1441	756	685	67.30
3085	86	Gazipur	437	225	212	280	141	139	64.07
3086	87	Bahu Majra	1268	650	618	797	407	390	62.85
3087	88	Rattanheri	1285	664	621	777	395	382	60.47
3088	89	Raipur	868	452	416	522	272	250	60.14
3089	90	Majri	1475	797	678	848	449	399	57.49
3090	91	Mandiala Kalan	1797	917	880	1033	515	518	57.48
3091	92	Mehandipur	1016	541	475	576	306	270	56.69
3092	93	Turmari	1045	535	510	588	301	287	56.27
3093	94	Ramgarh	1398	758	640	780	418	362	55.79
3094	95	Lalheri	2278	1226	1052	1265	677	588	55.53
3095	96	Gaggar Majra	620	324	296	330	175	155	53.23
3096	97	Fatehpur	300	168	132	158	88	70	52.67
3097	98	Bir Kishan Singh	118	63	55	62	36	26	52.54
3098	99	Faizgarh	1253	673	580	653	356	297	52.11
3099	100	Kishangarh	967	487	480	497	262	235	51.40
3100	101	Ikolaha	4241	2246	1995	2155	1136	1019	50.81
3101	102	Jalajan	1150	604	546	574	288	286	49.91
3102	103	Harion Kalan	1428	735	693	698	358	340	48.88
3103	104	Taunsa	917	468	449	445	238	207	48.53
3104	105	Kauri	2309	1239	1070	1116	584	532	48.33
3105	106	Baghaur	865	478	387	418	236	182	48.32
3106	107	Bibipur	991	540	451	463	264	199	46.72
3107	108	Libra	2226	1154	1072	1034	541	493	46.45
3108	109	Mohanpur	1563	807	756	723	381	342	46.26
3109	110	Rohnon Khurd	1050	557	493	485	262	223	46.19
3110	111	Kot Sheikhon	1194	678	516	549	294	255	45.98
3111	112	Khatra	1404	742	662	641	348	293	45.66

**DISTRICTWISE VILLAGES HAVING 40% AND ABOVE SCHEDULED CASTES (SC) POPULATION IN THE  
STATE OF PUNJAB (CENSUS 2011)**

(In Nos.)

Village count		Name of Village	Population			SC Population			Percentage
Total	Sub		Total	Male	Female	Total	Male	Female	(Col. 7 to 4)
1	2	3	4	5	6	7	8	9	10
3112	113	Kotpanech	974	520	454	443	237	206	45.48
3113	114	Majra Rahaon	1029	532	497	466	248	218	45.29
3114	115	Sahibpura	527	286	241	237	134	103	44.97
3115	116	Jatana	2319	1200	1119	1039	548	491	44.80
3116	117	Chak Sarai	1534	788	746	685	341	344	44.65
3117	118	Bhadla Uncha	1030	535	495	459	242	217	44.56
3118	119	Boothgarh	1190	616	574	528	277	251	44.37
3119	120	Khurd	217	115	102	92	45	47	42.40
3120	121	Bija	3167	1672	1495	1311	696	615	41.40
3121	122	Ikolahi	1874	984	890	775	419	356	41.36
3122	123	Hol	1475	783	692	600	325	275	40.68
3123	124	Naraingarh	1009	537	472	409	218	191	40.54
3124	125	Goh	2879	1471	1408	1165	594	571	40.47
Sub-District		(iii) Ludhiana (East)							
3125	126	Garhi Sheru	155	85	70	155	85	70	100.00
3126	127	Shekewal	290	148	142	278	142	136	95.86
3127	128	Khanpur Bet	130	65	65	123	62	61	94.62
3128	129	Jhugian Bega	367	191	176	337	173	164	91.83
3129	130	Bhupana	276	138	138	250	125	125	90.58
3130	131	Mallewal	392	222	170	351	201	150	89.54
3131	132	Rawat	472	220	252	419	197	222	88.77
3132	133	Laton Dana	660	358	302	584	316	268	88.48
3133	134	Bahadurpur	359	183	176	313	158	155	87.19
3134	135	Sherian	563	302	261	473	254	219	84.01
3135	136	Gehlewal	418	213	205	348	178	170	83.25
3136	137	Baura	1112	584	528	876	462	414	78.78
3137	138	Kalewal	441	234	207	345	182	163	78.23
3138	139	Paharuwal	591	299	292	462	230	232	78.17
3139	140	Walipur	475	241	234	358	178	180	75.37
3140	141	Salempur	527	273	254	389	200	189	73.81
3141	142	Kariana Kalan	1554	832	722	1145	607	538	73.68
3142	143	Sirah	2085	1149	936	1525	832	693	73.14
3143	144	Balliawal	2008	1063	945	1430	757	673	71.22
3144	145	Saya Kalan	2055	1085	970	1434	761	673	69.78
3145	146	Bhaini Kima	298	158	140	204	107	97	68.46
3146	147	Chaunta	2295	1190	1105	1546	799	747	67.36
3147	148	Hayatpura	446	231	215	298	156	142	66.82
3148	149	Mattewara	1435	753	682	951	500	451	66.27
3149	150	Khawajke	911	491	420	595	324	271	65.31
3150	151	Dholanwal	1914	1040	874	1241	671	570	64.84
3151	152	Hadiwal	408	212	196	264	136	128	64.71
3152	153	Gadapur	332	182	150	205	108	97	61.75
3153	154	Bholapur	1210	623	587	718	374	344	59.34
3154	155	Mangat	2352	1244	1108	1377	734	643	58.55

**DISTRICTWISE VILLAGES HAVING 40% AND ABOVE SCHEDULED CASTES (SC) POPULATION IN THE  
STATE OF PUNJAB (CENSUS 2011)**

(In Nos.)

Village count		Name of Village	Population			SC Population			Percentage
Total	Sub		Total	Male	Female	Total	Male	Female	(Col. 7 to 4)
1	2	3	4	5	6	7	8	9	10
3155	156	Gaddowal	825	444	381	483	259	224	58.55
3156	157	Jonewal	848	430	418	487	244	243	57.43
3157	158	Boothgarh Jattan	570	311	259	327	178	149	57.37
3158	159	Gujjarwal Bet	551	300	251	315	172	143	57.17
3159	160	Majri	945	524	421	538	311	227	56.93
3160	161	Chupki	967	503	464	547	275	272	56.57
3161	162	Paddi	2122	1120	1002	1187	636	551	55.94
3162	163	Dhoula	634	304	330	350	168	182	55.21
3163	164	Nat	1592	836	756	862	460	402	54.15
3164	165	Ghumait	541	300	241	292	166	126	53.97
3165	166	Jarkhar	1240	656	584	669	367	302	53.95
3166	167	Jhugian Kadir	333	171	162	178	85	93	53.45
3167	168	Rajur	619	312	307	330	165	165	53.31
3168	169	Mehlon	606	316	290	309	168	141	50.99
3169	170	Jiwanpur	1032	541	491	524	285	239	50.78
3170	171	Ghumana	673	359	314	340	180	160	50.52
3171	172	Khasi Kalan	2422	1278	1144	1222	641	581	50.45
3172	173	Nurwala	1346	690	656	679	359	320	50.45
3173	174	Chak Sarwan Nath	713	358	355	358	177	181	50.21
3174	175	Majara	1207	614	593	599	300	299	49.63
3175	176	Bhukhri Kalan	1267	672	595	625	331	294	49.33
3176	177	Kum Kalan	2737	1437	1300	1348	713	635	49.25
3177	178	Mangli Khas	599	321	278	295	154	141	49.25
3178	179	Hawas	1201	637	564	591	316	275	49.21
3179	180	Hiran	1653	965	688	805	419	386	48.70
3180	181	Bilga	2003	1060	943	972	510	462	48.53
3181	182	Satiana	406	225	181	197	108	89	48.52
3182	183	Marewal	316	163	153	153	78	75	48.42
3183	184	Mehma Singhwala	1286	684	602	620	326	294	48.21
3184	185	Panglian	1210	683	527	581	328	253	48.02
3185	186	Dhanansu	1706	872	834	818	417	401	47.95
3186	187	Lehra	1833	973	860	878	461	417	47.90
3187	188	Miani	955	493	462	457	236	221	47.85
3188	189	Barwala	2395	1341	1054	1137	625	512	47.47
3189	190	Kasabad	1817	952	865	854	445	409	47.00
3190	191	Lakhowal	1178	598	580	541	279	262	45.93
3191	192	Gopalpur	1996	1059	937	913	502	411	45.74
3192	193	Shankar	2766	1449	1317	1255	656	599	45.37
3193	194	Dharaur	2715	1429	1286	1223	647	576	45.05
3194	195	Saya Khurd	1019	553	466	457	238	219	44.85
3195	196	Sangeh	623	319	304	277	137	140	44.46
3196	197	Kanech	3514	1857	1657	1522	789	733	43.31
3197	198	Budhewal	1168	632	536	503	276	227	43.07
3198	199	Machhian Khurd	494	270	224	212	118	94	42.91

**DISTRICTWISE VILLAGES HAVING 40% AND ABOVE SCHEDULED CASTES (SC) POPULATION IN THE  
STATE OF PUNJAB (CENSUS 2011)**

(In Nos.)

Village count		Name of Village	Population			SC Population			Percentage
Total	Sub		Total	Male	Female	Total	Male	Female	(Col. 7 to 4)
1	2	3	4	5	6	7	8	9	10
3199	200	Kum Khurd	567	286	281	243	127	116	42.86
3200	201	Pirthipur	558	307	251	239	133	106	42.83
3201	202	Raipur Bet	641	341	300	273	144	129	42.59
3202	203	Jassowal	3252	1704	1548	1383	718	665	42.53
3203	204	Bhairo Munna	2603	1337	1266	1087	560	527	41.76
3204	205	Bhaman Kalan	1137	585	552	473	251	222	41.60
3205	206	Gobindgarh	3674	2047	1627	1507	840	667	41.02
3206	207	Guram	1982	1045	937	810	419	391	40.87
3207	208	Mangarh	1612	898	714	658	360	298	40.82
3208	209	Katani Khurd	939	482	457	380	187	193	40.47
3209	210	Rattangarh	545	288	257	219	117	102	40.18
Sub-District		(iv) Ludhiana (West)							
3210	211	Talwandi Kalan	1708	851	857	1665	829	836	97.48
3211	212	Rajapur	640	324	316	557	279	278	87.03
3212	213	Rajjowal	1394	728	666	1194	623	571	85.65
3213	214	Qutabewal Araian	755	386	369	629	321	308	83.31
3214	215	Garha	176	90	86	146	73	73	82.95
3215	216	Khark	144	73	71	113	57	56	78.47
3216	217	Bholewal Jadid	511	260	251	399	202	197	78.08
3217	218	Fatehgarh Gujran	732	391	341	547	287	260	74.73
3218	219	Birmi	1952	1003	949	1400	712	688	71.72
3219	220	Jainpur	747	401	346	518	278	240	69.34
3220	221	Dewatwal	2356	1225	1131	1607	818	789	68.21
3221	222	Changan	800	413	387	540	277	263	67.50
3222	223	Majara Kalan	203	107	96	137	69	68	67.49
3223	224	Jhamat	1149	583	566	772	384	388	67.19
3224	225	Kadian	545	284	261	356	181	175	65.32
3225	226	Khaira	1881	975	906	1226	624	602	65.18
3226	227	Phagla	639	324	315	415	212	203	64.95
3227	228	Shehzad	1213	663	550	781	440	341	64.39
3228	229	Manj	177	87	90	113	54	59	63.84
3229	230	Chhokar	618	321	297	391	203	188	63.27
3230	231	Harnampura	1595	858	737	999	538	461	62.63
3231	232	Bholewal Qadim	352	194	158	219	120	99	62.22
3232	233	Malakpur	1754	910	844	1071	553	518	61.06
3233	234	Allowal	624	325	299	376	188	188	60.26
3234	235	Hussainpura	338	196	142	203	114	89	60.06
3235	236	Sangowal	2642	1413	1229	1559	833	726	59.01
3236	237	Nurpur Bet	3665	2002	1663	2145	1163	982	58.53
3237	238	Phagguwal	313	175	138	183	103	80	58.47
3238	239	Bagga Khurd	678	351	327	377	200	177	55.60
3239	240	Bouner Dogran	2580	1359	1221	1425	750	675	55.23
3240	241	Talwara	1056	555	501	561	294	267	53.13
3241	242	Mor Karima	1342	709	633	701	370	331	52.24

**DISTRICTWISE VILLAGES HAVING 40% AND ABOVE SCHEDULED CASTES (SC) POPULATION IN THE  
STATE OF PUNJAB (CENSUS 2011)**

(In Nos.)

Village count		Name of Village	Population			SC Population			Percentage
Total	Sub		Total	Male	Female	Total	Male	Female	(Col. 7 to 4)
1	2	3	4	5	6	7	8	9	10
3242	243	Gaunspur	743	395	348	387	205	182	52.09
3243	244	Jassian	2673	1407	1266	1384	729	655	51.78
3244	245	Rurka	2235	1175	1060	1155	611	544	51.68
3245	246	Ranian	2117	1142	975	1085	584	501	51.25
3246	247	Jhanda	2075	1102	973	1057	567	490	50.94
3247	248	Lohgarh	1761	921	840	891	468	423	50.60
3248	249	Barewal Dogran	340	189	151	172	94	78	50.59
3249	250	Dhaipai	2637	1418	1219	1320	706	614	50.06
3250	251	Majra Khurd	374	188	186	187	90	97	50.00
3251	252	Dhurkot	3345	1728	1617	1664	851	813	49.75
3252	253	Rajpura Urf Hussainpura	1117	621	496	549	286	263	49.15
3253	254	Bulara	2490	1321	1169	1200	635	565	48.19
3254	255	Mandiani	3326	1774	1552	1596	870	726	47.99
3255	256	Himayunpura	1860	987	873	885	455	430	47.58
3256	257	Jarahan	955	505	450	452	237	215	47.33
3257	258	Baran Hara	1462	748	714	686	360	326	46.92
3258	259	Bhanohar	2404	1281	1123	1123	602	521	46.71
3259	260	Ladian Kalan	802	417	385	368	188	180	45.89
3260	261	Mullanpur	5032	2667	2365	2272	1183	1089	45.15
3261	262	Mansuran	3564	1840	1724	1596	833	763	44.78
3262	263	Bahadarke	3447	1888	1559	1523	792	731	44.18
3263	264	Sahuli	3048	1594	1454	1341	706	635	44.00
3264	265	Thakarwal	1977	1038	939	863	449	414	43.65
3265	266	Burj Man Kaur	193	94	99	84	42	42	43.52
3266	267	Beela	1742	912	830	750	403	347	43.05
3267	268	Chark	1161	594	567	499	255	244	42.98
3268	269	Mohi	4807	2538	2269	2048	1083	965	42.60
3269	270	Hassanpur	2231	1142	1089	945	490	455	42.36
3270	271	Pandori	1523	817	706	644	344	300	42.28
3271	272	Dhat	2039	1061	978	856	443	413	41.98
3272	273	Sarih	2638	1416	1222	1103	588	515	41.81
3273	274	Dolon Khurd	914	486	428	382	205	177	41.79
3274	275	Akalgarh Urf Lalton Khurd	1436	752	684	597	310	287	41.57
3275	276	Mehrabgarh	155	85	70	64	38	26	41.29
3276	277	Ballowal	2139	1131	1008	882	476	406	41.23
3277	278	Kailpur	1785	952	833	730	385	345	40.90
3278	279	Ghungrana	3293	1766	1527	1343	706	637	40.78
3279	280	Chaminda	2236	1178	1058	910	472	438	40.70
3280	281	Dolon Kalan	2925	1569	1356	1181	648	533	40.38
<b>Sub-District</b>		<b>(v) Payal</b>							
3281	282	Deep Nagar	1583	815	768	1289	672	617	81.43
3282	283	Patti Mangewal	738	386	352	584	301	283	79.13
3283	284	Bishanpura	375	197	178	295	156	139	78.67
3284	285	Jallah	1562	822	740	1189	628	561	76.12

**DISTRICTWISE VILLAGES HAVING 40% AND ABOVE SCHEDULED CASTES (SC) POPULATION IN THE  
STATE OF PUNJAB (CENSUS 2011)**

(In Nos.)

Village count		Name of Village	Population			SC Population			Percentage
Total	Sub		Total	Male	Female	Total	Male	Female	(Col. 7 to 4)
1	2	3	4	5	6	7	8	9	10
3285	286	Chankoian Kalan	664	350	314	503	262	241	75.75
3286	287	Afzullapur	532	281	251	403	215	188	75.75
3287	288	Rara	1309	668	641	935	467	468	71.43
3288	289	Ferozepur	372	208	164	262	148	114	70.43
3289	290	Hans	1219	656	563	777	409	368	63.74
3290	291	Nanakpur Jagera	2145	1106	1039	1326	675	651	61.82
3291	292	Timbarwal	846	465	381	518	291	227	61.23
3292	293	Kotla Afgana	318	155	163	193	90	103	60.69
3293	294	Malhipur	1658	873	785	1000	529	471	60.31
3294	295	Uksi	1420	751	669	841	443	398	59.23
3295	296	Ramgarh Sardaran	4426	2284	2142	2504	1286	1218	56.57
3296	297	Pandher Kheri	1202	636	566	659	343	316	54.83
3297	298	Bhikhi Khutra	1677	904	773	909	487	422	54.20
3298	299	Ranwan	803	419	384	419	210	209	52.18
3299	300	Burkara	305	158	147	159	84	75	52.13
3300	301	Aluna Tolla	1190	624	566	613	324	289	51.51
3301	302	Babarpur	1608	861	747	826	432	394	51.37
3302	303	Doburji	1293	669	624	661	350	311	51.12
3303	304	Gurditpura	753	389	364	384	197	187	51.00
3304	305	Madnipur	1027	543	484	522	274	248	50.83
3305	306	Sohian	1499	803	696	759	419	340	50.63
3306	307	Daumajra	790	427	363	398	214	184	50.38
3307	308	Unchi Daud	921	484	437	446	238	208	48.43
3308	309	Ber Khurd	1024	554	470	490	258	232	47.85
3309	310	Chomon	1679	880	799	802	430	372	47.77
3310	311	Ghurala	825	422	403	394	199	195	47.76
3311	312	Lapran	1940	1030	910	921	483	438	47.47
3312	313	Jhamat	2144	1127	1017	1004	524	480	46.83
3313	314	Jandali	1936	1029	907	901	480	421	46.54
3314	315	Deva Khosa	343	171	172	159	81	78	46.36
3315	316	Chapra	525	270	255	240	123	117	45.71
3316	317	Rosiana	1297	694	603	590	312	278	45.49
3317	318	Kuhli Kalan	1464	781	683	665	350	315	45.42
3318	319	Bharthala Randhawa	1265	682	583	570	302	268	45.06
3319	320	Rajgarh	3425	1833	1592	1535	812	723	44.82
3320	321	Aluna Pallah	1665	898	767	745	403	342	44.74
3321	322	Daulatpur	837	441	396	374	190	184	44.68
3322	323	Bhathal	723	377	346	322	169	153	44.54
3323	324	Malo Daud	861	456	405	381	200	181	44.25
3324	325	Barmalipur	2171	1158	1013	955	501	454	43.99
3325	326	Karoundian	854	458	396	374	201	173	43.79
3326	327	Jogi Majra	1179	634	545	511	271	240	43.34
3327	328	Mahpur	683	358	325	295	148	147	43.19
3328	329	Alampur Urf Chapra	455	248	207	196	109	87	43.08



**DISTRICTWISE VILLAGES HAVING 40% AND ABOVE SCHEDULED CASTES (SC) POPULATION IN THE STATE OF PUNJAB (CENSUS 2011)**

(In Nos.)

Village count		Name of Village	Population			SC Population			Percentage
Total	Sub		Total	Male	Female	Total	Male	Female	(Col. 7 to 4)
1	2	3	4	5	6	7	8	9	10
3329	330	Dhaul Khurd	1287	689	598	551	296	255	42.81
3330	331	Dudhal	1785	941	844	755	398	357	42.30
3331	332	Chima	1722	880	842	715	364	351	41.52
3332	333	Zirakh	1331	714	617	552	305	247	41.47
3333	334	Jargari	3312	1744	1568	1367	715	652	41.27
3334	335	Balaspur	2894	1558	1336	1184	625	559	40.91
3335	336	Aluna Miana	1185	613	572	478	245	233	40.34
3336	337	Kaddon	3378	1760	1618	1357	715	642	40.17
3337	338	Mullanpur	627	349	278	251	144	107	40.03
<b>Sub-District</b>		<b>(vi) Raikot</b>							
3338	339	Badhel	1043	547	496	638	331	307	61.17
3339	340	Sakhana	757	413	344	460	251	209	60.77
3340	341	Burj Hakiman	1228	639	589	746	382	364	60.75
3341	342	Ramgarh Sibian	1386	734	652	831	432	399	59.96
3342	343	Shahjahanpur	822	444	378	489	261	228	59.49
3343	344	Gobindgarh	1320	703	617	779	418	361	59.02
3344	345	Burj Hari Singh	3636	1921	1715	2005	1043	962	55.14
3345	346	Nangal Khurd	1443	753	690	795	419	376	55.09
3346	347	Andlu	2635	1393	1242	1447	770	677	54.91
3347	348	Dangon	2231	1163	1068	1164	609	555	52.17
3348	349	Kaila	1265	679	586	659	349	310	52.09
3349	350	Rajoana Kalan	1511	775	736	769	401	368	50.89
3350	351	Boparai Khurd	2629	1386	1243	1292	687	605	49.14
3351	352	Leel	1970	1025	945	965	500	465	48.98
3352	353	Shehbazpura	2513	1323	1190	1225	642	583	48.75
3353	354	Heran	2820	1483	1337	1334	706	628	47.30
3354	355	Chak Bhai Ka	1838	979	859	866	466	400	47.12
3355	356	Hisowal	2166	1104	1062	996	513	483	45.98
3356	357	Talwandi Rai	3355	1717	1638	1527	790	737	45.51
3357	358	Dhalian	1159	624	535	524	284	240	45.21
3358	359	Abuwal	2660	1437	1223	1193	647	546	44.85
3359	360	Bhaini Rora	1782	951	831	794	440	354	44.56
3360	361	Bhaini Baringan	3056	1579	1477	1340	700	640	43.85
3361	362	Rajgarh	1438	780	658	630	335	295	43.81
3362	363	Mohamadpura	500	275	225	215	124	91	43.00
3363	364	Jatpura	1810	966	844	771	414	357	42.60
3364	365	Littar	1218	628	590	514	264	250	42.20
3365	366	Siloani	1201	611	590	501	255	246	41.72
3366	367	Toosa	3115	1654	1461	1296	688	608	41.61
3367	368	Tungaheri	1047	576	471	435	240	195	41.55
3368	369	Johlan	3727	1947	1780	1498	768	730	40.19
<b>Sub-District</b>		<b>(vii) Samrala</b>							
3369	370	Bhagwanpura	9	6	3	9	6	3	100.00
3370	371	Chakli Kasab	26	15	11	26	15	11	100.00

**DISTRICTWISE VILLAGES HAVING 40% AND ABOVE SCHEDULED CASTES (SC) POPULATION IN THE  
STATE OF PUNJAB (CENSUS 2011)**

(In Nos.)

Village count		Name of Village	Population			SC Population			Percentage
Total	Sub		Total	Male	Female	Total	Male	Female	(Col. 7 to 4)
1	2	3	4	5	6	7	8	9	10
3371	372	Mand Fatehgarh	112	59	53	103	55	48	91.96
3372	373	Chakli Manga	574	293	281	482	247	235	83.97
3373	374	Tandajal	72	40	32	60	32	28	83.33
3374	375	Udhowal Khurd	81	41	40	64	31	33	79.01
3375	376	Rattipur	952	501	451	740	384	356	77.73
3376	377	Rahimabad Kalan	545	296	249	413	236	177	75.78
3377	378	Zulfgarh	366	193	173	275	148	127	75.14
3378	379	Mand Jharaudi	443	233	210	329	173	156	74.27
3379	380	Panjgaraian	258	132	126	189	96	93	73.26
3380	381	Khanpur	328	172	156	237	125	112	72.26
3381	382	Chakki	626	331	295	444	236	208	70.93
3382	383	Boundal	665	340	325	458	236	222	68.87
3383	384	Shahbazpur	214	118	96	142	77	65	66.36
3384	385	Shamgarh	1812	979	833	1193	654	539	65.84
3385	386	Shamaspur	267	129	138	165	79	86	61.80
3386	387	Gagra	1040	543	497	637	327	310	61.25
3387	388	Bohapur	735	377	358	446	231	215	60.68
3388	389	Dhilwan	1562	802	760	905	461	444	57.94
3389	390	Lopon	1769	941	828	1024	539	485	57.89
3390	391	Chehlan	1971	1028	943	1124	591	533	57.03
3391	392	Ranwan	1079	580	499	614	327	287	56.90
3392	393	Kulewal	1488	648	840	844	393	451	56.72
3393	394	Gurugarh	683	344	339	382	189	193	55.93
3394	395	Bamb	1192	626	566	662	344	318	55.54
3395	396	Sukhewal	265	147	118	147	84	63	55.47
3396	397	Tandi	150	82	68	82	44	38	54.67
3397	398	Lakhowal Kalan	946	494	452	506	271	235	53.49
3398	399	Dhindsa	1418	743	675	756	402	354	53.31
3399	400	Kalal Majra	1874	1051	823	987	534	453	52.67
3400	401	Billon	145	80	65	75	38	37	51.72
3401	402	Lalauri	2471	1311	1160	1268	681	587	51.32
3402	403	Sarwarpur	1443	773	670	734	392	342	50.87
3403	404	Kotala	1567	848	719	761	400	361	48.56
3404	405	Gharkhanna	1408	730	678	661	340	321	46.95
3405	406	Purba	897	468	429	417	213	204	46.49
3406	407	Salodi	3079	1601	1478	1426	750	676	46.31
3407	408	Ladhran	504	267	237	231	122	109	45.83
3408	409	Takhran	1453	743	710	665	336	329	45.77
3409	410	Hedon	2092	1100	992	948	494	454	45.32
3410	411	Kamalpur	344	170	174	155	82	73	45.06
3411	412	Chakli Adil	373	188	185	168	83	85	45.04
3412	413	Manki	3380	1815	1565	1503	813	690	44.47
3413	414	Rajgarh	628	317	311	275	138	137	43.79
3414	415	Rahimabad Khurd	840	440	400	367	197	170	43.69

**DISTRICTWISE VILLAGES HAVING 40% AND ABOVE SCHEDULED CASTES (SC) POPULATION IN THE STATE OF PUNJAB (CENSUS 2011)**

(In Nos.)

Village count		Name of Village	Population			SC Population			Percentage
Total	Sub		Total	Male	Female	Total	Male	Female	(Col. 7 to 4)
1	2	3	4	5	6	7	8	9	10
3415	416	Lal Kalan	1814	964	850	792	421	371	43.66
3416	417	Harbanspura	1297	690	607	565	296	269	43.56
3417	418	Tamkaudi	568	305	263	247	137	110	43.49
3418	419	Bhourla	1399	748	651	608	325	283	43.46
3419	420	Kotla Bhari	1734	903	831	748	387	361	43.14
3420	421	Dhanda	550	281	269	235	120	115	42.73
3421	422	Bhagwanpura	887	468	419	378	207	171	42.62
3422	423	Todarpur	1520	803	717	647	340	307	42.57
3423	424	Bagli Kalan	2418	1298	1120	1026	550	476	42.43
3424	425	Chak Lohat	971	489	482	412	212	200	42.43
3425	426	Khaira	1150	603	547	479	252	227	41.65
3426	427	Milakwal	681	363	318	279	151	128	40.97
3427	428	Ghulal	2177	1159	1018	888	484	404	40.79
3428	429	Mushkabad	1858	977	881	750	391	359	40.37
3429	430	Goslan	1992	1057	935	804	434	370	40.36
3430	431	Bardhala	553	297	256	223	116	107	40.33
3431	432	Mughlewal	266	140	126	107	53	54	40.23
3432	433	Chak Samun	165	80	85	66	31	35	40.00
<b>DISTRICT</b>		<b>12. MANSA</b>							
<b>Sub-District</b>		<b>(i) Budhlada</b>							
3433	1	Reond Kalan	3945	2058	1887	3237	1671	1566	82.05
3434	2	Lakhiwala	705	393	312	534	300	234	75.74
3435	3	Sher Khanwala	2155	1121	1034	1578	822	756	73.23
3436	4	Kasampur Chhina	1551	818	733	1056	551	505	68.09
3437	5	Phuluwala Dogran	1949	1021	928	1295	691	604	66.44
3438	6	Malakpur Bhimra	983	531	452	629	336	293	63.99
3439	7	Faridke	713	379	334	423	220	203	59.33
3440	8	Malkon	1794	945	849	1059	541	518	59.03
3441	9	Hassanpur	1337	725	612	717	391	326	53.63
3442	10	Budhlada (R)	13389	6980	6409	6865	3555	3310	51.27
3443	11	Khatriwala	1702	865	837	867	443	424	50.94
3444	12	Udat Saidewala	1639	885	754	828	445	383	50.52
3445	13	Alampur Mandran	2977	1560	1417	1466	762	704	49.24
3446	14	Todarpur	373	191	182	182	91	91	48.79
3447	15	Mal Singhwala	2087	1113	974	1018	540	478	48.78
3448	16	Bhakhrial	1067	560	507	512	266	246	47.99
3449	17	Chakan	1646	879	767	757	422	335	45.99
3450	18	Akanwali	3525	1889	1636	1607	856	751	45.59
3451	19	Kulana	2823	1474	1349	1278	678	600	45.27
3452	20	Dariapur	1314	689	625	594	298	296	45.21
3453	21	Sanghreri	1003	538	465	445	248	197	44.37
3454	22	Boha	12170	6381	5789	5272	2762	2510	43.32
3455	23	Karipur	2286	1205	1081	982	519	463	42.96
3456	24	Sandli	581	305	276	247	133	114	42.51

**DISTRICTWISE VILLAGES HAVING 40% AND ABOVE SCHEDULED CASTES (SC) POPULATION IN THE STATE OF PUNJAB (CENSUS 2011)**

(In Nos.)

Village count		Name of Village	Population			SC Population			Percentage
Total	Sub		Total	Male	Female	Total	Male	Female	(Col. 7 to 4)
1	2	3	4	5	6	7	8	9	10
3457	25	Reond Khurd	1084	565	519	458	230	228	42.25
3458	26	Hakamwala	2609	1380	1229	1099	590	509	42.12
3459	27	Gamiwala	1760	941	819	727	403	324	41.31
3460	28	Datewas	2621	1379	1242	1081	565	516	41.24
3461	29	Saspali	800	412	388	328	158	170	41.00
3462	30	Phuluwala Dod	1261	660	601	515	263	252	40.84
3463	31	Rampur Mander	2817	1513	1304	1148	618	530	40.75
3464	32	Gurne Khurd	1589	889	700	645	361	284	40.59
3465	33	Dialpura	2539	1374	1165	1029	528	501	40.53
<b>Sub-District</b>		<b>(ii) Mansa</b>							
3466	34	Narenderpura Urf Baglianwali	1804	967	837	1274	680	594	70.62
3467	35	Saharna	1708	920	788	888	481	407	51.99
3468	36	Hodla kalan	2541	1329	1212	1309	686	623	51.52
3469	37	Chakerian	2622	1394	1228	1342	709	633	51.18
3470	38	Gagowal	934	502	432	473	250	223	50.64
3471	39	Moola Singhwala	971	520	451	481	261	220	49.54
3472	40	Ram Dittawala	2087	1104	983	1030	536	494	49.35
3473	41	Ubha	5538	2957	2581	2653	1423	1230	47.91
3474	42	Nangal Khurd	2444	1268	1176	1122	581	541	45.91
3475	43	Behniwal	3741	1987	1754	1695	895	800	45.31
3476	44	Ali Sher Khurd	1598	850	748	720	373	347	45.06
3477	45	Deluana	1607	839	768	713	373	340	44.37
3478	46	Bhai Desa	1533	815	718	679	337	342	44.29
3479	47	Khokhar Kalan	3404	1829	1575	1482	784	698	43.54
3480	48	Mohar Singhwala	2151	1164	987	923	500	423	42.91
3481	49	Kishangarh Urf Pharwahi	4121	2218	1903	1715	910	805	41.62
3482	50	Barnala	3444	1820	1624	1418	745	673	41.17
<b>Sub-District</b>		<b>(iii) Sardulgarh</b>							
3483	51	Lohgarh	1726	890	836	1693	870	823	98.09
3484	52	Phus Mandi	1289	688	601	873	462	411	67.73
3485	53	Ranjitgarh Bandra	1502	771	731	932	470	462	62.05
3486	54	Ahlupur	5291	2752	2539	3065	1590	1475	57.93
3487	55	Bishanpura Urf Jherianwali	2393	1271	1122	1336	704	632	55.83
3488	56	Hingna Urf Bhagwargarh	1333	693	640	713	370	343	53.49
3489	57	Fatehpur	2752	1451	1301	1468	780	688	53.34
3490	58	Makhewala	1821	981	840	921	505	416	50.58
3491	59	Rajrana	683	341	342	343	163	180	50.22
3492	60	Tibi Hari Singh	1250	662	588	605	321	284	48.40
3493	61	Tandian	1619	854	765	727	379	348	44.90
3494	62	Hirke	2577	1346	1231	1146	595	551	44.47
3495	63	Ghurkni	1999	1078	921	873	473	400	43.67
3496	64	Mirpur Khurd	2256	1200	1056	981	538	443	43.48
3497	65	Sangha	5406	2841	2565	2347	1234	1113	43.41
3498	66	Sadhuwala	881	478	403	380	210	170	43.13

**DISTRICTWISE VILLAGES HAVING 40% AND ABOVE SCHEDULED CASTES (SC) POPULATION IN THE  
STATE OF PUNJAB (CENSUS 2011)**

(In Nos.)

Village count		Name of Village	Population			SC Population			Percentage
Total	Sub		Total	Male	Female	Total	Male	Female	(Col. 7 to 4)
1	2	3	4	5	6	7	8	9	10
3499	67	Kauriwala	1024	546	478	438	240	198	42.77
3500	68	Chotian	1263	672	591	538	287	251	42.60
3501	69	Bhalanwara	767	425	342	321	177	144	41.85
3502	70	Chuhrian	1035	545	490	425	228	197	41.06
3503	71	Jhanda Kalan	5943	3110	2833	2425	1221	1204	40.80
3504	72	Fatehgarh Sahnianwali	1261	663	598	512	272	240	40.60
<b>DISTRICT</b>		<b>13. MOGA</b>							
<b>Sub-District</b>		<b>(i) Bagha Purana</b>							
3505	1	Phulewala	3338	1774	1564	2259	1199	1060	67.68
3506	2	Chand Nawan	4111	2174	1937	2551	1367	1184	62.05
3507	3	Jai Singhwala	1450	776	674	809	425	384	55.79
3508	4	Nathuwala Garbi	4541	2424	2117	2529	1349	1180	55.69
3509	5	Ladhaikhe	2057	1114	943	1145	612	533	55.66
3510	6	Gajanwala	1448	789	659	806	446	360	55.66
3511	7	Chotia Thoba	883	460	423	475	247	228	53.79
3512	8	Panjarain Khurd	3244	1730	1514	1726	923	803	53.21
3513	9	Chand Purana	2566	1377	1189	1279	690	589	49.84
3514	10	Budh Singhwala	2801	1464	1337	1380	730	650	49.27
3515	11	Bhagha Purana	2707	1421	1286	1277	676	601	47.17
3516	12	Chhota Ghar	1201	625	576	566	305	261	47.13
3517	13	Jaimalwala	3402	1782	1620	1584	848	736	46.56
3518	14	Sahuke	2400	1262	1138	1114	583	531	46.42
3519	15	Mari Mustafa	8639	4504	4135	3987	2071	1916	46.15
3520	16	Kotla Raika	3002	1578	1424	1331	683	648	44.34
3521	17	Hariewala	1670	888	782	720	380	340	43.11
3522	18	Gholia Kalan	7140	3821	3319	3067	1664	1403	42.96
3523	19	Chanuwala	2957	1596	1361	1249	679	570	42.24
3524	20	Smalsar	11189	5900	5289	4623	2476	2147	41.32
3525	21	Gulabe Singhwala	1457	780	677	590	320	270	40.49
3526	22	Dalluwala	1246	655	591	500	269	231	40.13
<b>Sub-District</b>		<b>(ii) Moga</b>							
3527	23	Adraman	5	2	3	5	2	3	100.00
3528	24	Kambo Khurd	112	57	55	112	57	55	100.00
3529	25	Madarpur	456	235	221	456	235	221	100.00
3530	26	Kambo Kalan	176	90	86	167	85	82	94.89
3531	27	Said Jalalpur	577	305	272	540	285	255	93.59
3532	28	Sanghera	470	244	226	414	213	201	88.09
3533	29	Mandar Kalan	744	385	359	655	336	319	88.04
3534	30	Rehrwan	1878	946	932	1645	825	820	87.59
3535	31	Manjhli	527	258	269	459	222	237	87.10
3536	32	Kanwan	399	219	180	328	181	147	82.21
3537	33	Sherpur Taiban	2481	1278	1203	1949	1001	948	78.56
3538	34	Fatehpur Kanian	501	253	248	388	197	191	77.45
3539	35	Bundala	79	40	39	60	30	30	75.95

**DISTRICTWISE VILLAGES HAVING 40% AND ABOVE SCHEDULED CASTES (SC) POPULATION IN THE  
STATE OF PUNJAB (CENSUS 2011)**

(In Nos.)

Village count		Name of Village	Population			SC Population			Percentage
Total	Sub		Total	Male	Female	Total	Male	Female	(Col. 7 to 4)
1	2	3	4	5	6	7	8	9	10
3540	36	Gatti Jattan	671	363	308	499	268	231	74.37
3541	37	Thuthgarh	1176	615	561	862	443	419	73.30
3542	38	Kamalke	1879	999	880	1360	731	629	72.38
3543	39	Chak Singhpura	470	238	232	340	172	168	72.34
3544	40	Chamb	260	134	126	187	94	93	71.92
3545	41	Nurpur Haqiman	2407	1281	1126	1689	898	791	70.17
3546	42	Daulewala	3113	1622	1491	2181	1122	1059	70.06
3547	43	Bhoepur	916	463	453	614	311	303	67.03
3548	44	Kokri Buttran	1946	990	956	1304	634	670	67.01
3549	45	Sirsari	273	149	124	182	101	81	66.67
3550	46	Chak Tarewala	1145	583	562	742	382	360	64.80
3551	47	Budh Singhwala	1419	737	682	916	482	434	64.55
3552	48	Chotian Kalan	1910	1026	884	1216	652	564	63.66
3553	49	Manawan	3543	1848	1695	2227	1174	1053	62.86
3554	50	Khera Swad	32	26	6	20	16	4	62.50
3555	51	Bhogewala	500	261	239	310	158	152	62.00
3556	52	Khamba	922	480	442	571	294	277	61.93
3557	53	Nasirpur Janian	1364	719	645	821	447	374	60.19
3558	54	Kot Mohamad Khan	1334	696	638	799	425	374	59.90
3559	55	Kanian Kalan	259	140	119	154	84	70	59.46
3560	56	Masitan	2816	1503	1313	1661	916	745	58.98
3561	57	Mehruwala	89	54	35	52	29	23	58.43
3562	58	Chak Kanian Kalan	957	503	454	558	300	258	58.31
3563	59	Chima	1831	951	880	1065	553	512	58.16
3564	60	Dhurkot Charat Singh	1021	550	471	584	326	258	57.20
3565	61	Khote	365	199	166	206	115	91	56.44
3566	62	Atari	948	507	441	527	289	238	55.59
3567	63	Ferozewala Bada	1492	773	719	821	420	401	55.03
3568	64	Indergarh	3945	2160	1785	2136	1193	943	54.14
3569	65	Sandhwan Wala Urf Churkit	1422	757	665	769	408	361	54.08
3570	66	Daulatpur Ucha	1927	1018	909	984	534	450	51.06
3571	67	Bankhandi	1096	563	533	550	286	264	50.18
3572	68	Singhanwala	5991	3151	2840	2987	1585	1402	49.86
3573	69	Jhugian	133	70	63	66	31	35	49.62
3574	70	Buttar	10519	5564	4955	5210	2786	2424	49.53
3575	71	Madoke	2823	1497	1326	1391	732	659	49.27
3576	72	Korewala Khurd	851	449	402	418	236	182	49.12
3577	73	Dhurkot Kalan	1531	799	732	748	402	346	48.86
3578	74	Daulewala Kalan	390	209	181	190	101	89	48.72
3579	75	Jalalabad	6811	3547	3264	3303	1721	1582	48.50
3580	76	Kaila	2074	1084	990	1001	528	473	48.26
3581	77	Chirag Shahwala	799	413	386	383	195	188	47.93
3582	78	Dholewala	1651	890	761	784	430	354	47.49
3583	79	Singhpur Urf Munan	1248	650	598	587	316	271	47.04

**DISTRICTWISE VILLAGES HAVING 40% AND ABOVE SCHEDULED CASTES (SC) POPULATION IN THE STATE OF PUNJAB (CENSUS 2011)**

(In Nos.)

Village count		Name of Village	Population			SC Population			Percentage
Total	Sub		Total	Male	Female	Total	Male	Female	(Col. 7 to 4)
1	2	3	4	5	6	7	8	9	10
3584	80	Bhodiwala	666	309	357	311	140	171	46.70
3585	81	Patti Sandhwan	1093	576	517	510	266	244	46.66
3586	82	Mehna	4490	2357	2133	2092	1103	989	46.59
3587	83	Dagru	3128	1652	1476	1457	770	687	46.58
3588	84	Bajeke	1159	607	552	532	277	255	45.90
3589	85	Saliana	3844	2019	1825	1763	943	820	45.86
3590	86	Mandar	1800	913	887	816	410	406	45.33
3591	87	Jhandiana Garbi	3587	1889	1698	1619	852	767	45.14
3592	88	Mangewala	2455	1317	1138	1108	601	507	45.13
3593	89	Datta	2260	1207	1053	1018	536	482	45.04
3594	90	Maujgarh	964	501	463	434	234	200	45.02
3595	91	Maheshari	3109	1636	1473	1396	749	647	44.90
3596	92	Rajanwala	532	274	258	238	133	105	44.74
3597	93	Mehal	1314	678	636	585	305	280	44.52
3598	94	Ghal Kalan	9299	4929	4370	4125	2203	1922	44.36
3599	95	Bahona	2945	1542	1403	1298	666	632	44.07
3600	96	Doburji	411	209	202	181	87	94	44.04
3601	97	Bhagpur Alias Gagrah	1406	741	665	618	333	285	43.95
3602	98	Datewal	1554	814	740	681	367	314	43.82
3603	99	Chuhar Singhwala	617	343	274	270	153	117	43.76
3604	100	Talwandi Bhangarian	3541	1824	1717	1540	787	753	43.49
3605	101	Puranewala	980	504	476	425	219	206	43.37
3606	102	Chuharchak	8137	4281	3856	3525	1872	1653	43.32
3607	103	Dala	6933	3680	3253	2998	1595	1403	43.24
3608	104	Kokri Phulasingh	2320	1205	1115	997	520	477	42.97
3609	105	Jogewala	948	516	432	407	223	184	42.93
3610	106	Daroli Bhai	6010	3257	2753	2561	1393	1168	42.61
3611	107	Chak Bhaura	80	47	33	34	18	16	42.50
3612	108	Sosan	1280	675	605	543	291	252	42.42
3613	109	Mothanwali	993	519	474	420	220	200	42.30
3614	110	Daya Kalan	1324	712	612	556	301	255	41.99
3615	111	Daudhar Sharki	7108	3757	3351	2981	1618	1363	41.94
3616	112	Chotian Khurd	617	334	283	258	144	114	41.82
3617	113	Ramuwala Nawan	2547	1343	1204	1058	559	499	41.54
3618	114	Jhandewala	2732	1464	1268	1134	598	536	41.51
3619	115	Nawan Moga Urf Tarewala	1857	1001	856	770	424	346	41.46
3620	116	Chirak	10228	5405	4823	4234	2254	1980	41.40
3621	117	Pandori Araian	1628	852	776	671	352	319	41.22
3622	118	Mandiranwala	2249	1197	1052	919	500	419	40.86
3623	119	Kishanpur Kalan	7557	3974	3583	3081	1630	1451	40.77
3624	120	Matwani	1352	720	632	551	301	250	40.75
3625	121	Qadarwala	1054	548	506	429	224	205	40.70
3626	122	Kot Sardar Khan	2588	1349	1239	1051	546	505	40.61
3627	123	Kokhri Heran	1316	691	625	533	289	244	40.50

**DISTRICTWISE VILLAGES HAVING 40% AND ABOVE SCHEDULED CASTES (SC) POPULATION IN THE STATE OF PUNJAB (CENSUS 2011)**

(In Nos.)

Village count		Name of Village	Population			SC Population			Percentage
Total	Sub		Total	Male	Female	Total	Male	Female	(Col. 7 to 4)
1	2	3	4	5	6	7	8	9	10
3628	124	Darapur	2028	1059	969	819	429	390	40.38
3629	125	Khosa Kotla	4400	2316	2084	1765	918	847	40.11
3630	126	Janer	2647	1406	1241	1061	567	494	40.08
<b>Sub-District</b>		<b>(iii) Nihal Singhwala</b>							
3631	127	Raina	7238	3782	3456	4493	2369	2124	62.08
3632	128	Patto Didarsingh	787	415	372	465	243	222	59.09
3633	129	Badhni Kalan	4843	2604	2239	2645	1404	1241	54.61
3634	130	Ransin Kalan	2715	1469	1246	1429	775	654	52.63
3635	131	Patto Jawaharsingh	968	504	464	484	248	236	50.00
3636	132	Bir Badhni	1083	585	498	531	290	241	49.03
3637	133	Saidoke	7771	4105	3666	3796	2018	1778	48.85
3638	134	Bhagike	3784	1978	1806	1816	952	864	47.99
3639	135	Bode	2357	1258	1099	1117	599	518	47.39
3640	136	Dhulkot Ransin	5765	3076	2689	2643	1421	1222	45.85
3641	137	Bilaspur	7117	3758	3359	3210	1694	1516	45.10
3642	138	Burj Hamira	1848	936	912	822	420	402	44.48
3643	139	Himatpura	7995	4192	3803	3489	1819	1670	43.64
3644	140	Khota	3260	1733	1527	1414	742	672	43.37
3645	141	Nihal Singhwala	10852	5746	5106	4662	2438	2224	42.96
3646	142	Gajiana	1777	944	833	761	410	351	42.82
3647	143	Kussa	2995	1644	1351	1282	709	573	42.80
3648	144	Machhike	6411	3411	3000	2695	1420	1275	42.04
3649	145	Dina	4029	2172	1857	1681	851	830	41.72
3650	146	Patto Hirasingh	6613	3486	3127	2701	1430	1271	40.84
<b>DISTRICT</b>		<b>14. PATIALA</b>							
<b>Sub-District</b>		<b>(i) Nabha</b>							
3651	1	Ajnauda Khurd	590	314	276	518	276	242	87.80
3652	2	Gujarheri	746	405	341	632	344	288	84.72
3653	3	Malkon	841	444	397	657	354	303	78.12
3654	4	Hakimpur	456	230	226	339	173	166	74.34
3655	5	Kalhana	456	236	220	322	167	155	70.61
3656	6	Ramgarh	730	387	343	483	252	231	66.16
3657	7	Sadhnauli	938	495	443	614	313	301	65.46
3658	8	Shahpur	448	230	218	279	143	136	62.28
3659	9	Faridpur	789	397	392	491	246	245	62.23
3660	10	Sukhewal	540	280	260	330	172	158	61.11
3661	11	Tarkheri khurd	597	300	297	342	172	170	57.29
3662	12	Dhanauri	642	335	307	352	174	178	54.83
3663	13	Siri Nagar	810	434	376	441	238	203	54.44
3664	14	Udha	487	275	212	265	150	115	54.41
3665	15	Bhilowal	494	260	234	264	136	128	53.44
3666	16	Kalar Majri	1039	552	487	555	295	260	53.42
3667	17	Jatiwal	847	458	389	446	225	221	52.66
3668	18	Nanowal	786	429	357	412	227	185	52.42



**DISTRICTWISE VILLAGES HAVING 40% AND ABOVE SCHEDULED CASTES (SC) POPULATION IN THE STATE OF PUNJAB (CENSUS 2011)**

(In Nos.)

Village count		Name of Village	Population			SC Population			Percentage
Total	Sub		Total	Male	Female	Total	Male	Female	(Col. 7 to 4)
1	2	3	4	5	6	7	8	9	10
3669	19	Galwati	1650	832	818	853	437	416	51.70
3670	20	Gadaya	1244	651	593	624	320	304	50.16
3671	21	Mansurpur	3332	1750	1582	1660	875	785	49.82
3672	22	Duladi	4099	2160	1939	2037	1068	969	49.70
3673	23	Todarwal	1030	547	483	510	274	236	49.51
3674	24	Bazidpur	908	495	413	449	244	205	49.45
3675	25	Ranjitgarh	510	279	231	252	140	112	49.41
3676	26	Bugga Khurd	776	413	363	383	196	187	49.36
3677	27	Suraajpur	798	425	373	393	196	197	49.25
3678	28	Khurd	390	224	166	192	108	84	49.23
3679	29	Lopa	591	319	272	288	156	132	48.73
3680	30	Halotali	639	338	301	308	168	140	48.20
3681	31	Bauran Khurd	1474	761	713	696	356	340	47.22
3682	32	Labana Teku	2342	1237	1105	1105	579	526	47.18
3683	33	Alipur	1074	569	505	501	264	237	46.65
3684	34	Bhore	1470	782	688	685	365	320	46.60
3685	35	Chahal	1926	1028	898	896	481	415	46.52
3686	36	Chathe	598	318	280	277	150	127	46.32
3687	37	Raj Garh	967	528	439	445	245	200	46.02
3688	38	Rohti Chhanna	803	417	386	368	184	184	45.83
3689	39	Dewangarh	553	299	254	252	140	112	45.57
3690	40	Fatehpur	698	364	334	318	168	150	45.56
3691	41	Kameli	880	467	413	396	208	188	45.00
3692	42	Rohti Basta Singh	911	496	415	407	213	194	44.68
3693	43	Ageta	715	374	341	319	171	148	44.62
3694	44	Mohal Gawara	697	366	331	310	166	144	44.48
3695	45	Ichhewal	1147	615	532	507	266	241	44.20
3696	46	Rajpura	655	327	328	289	148	141	44.12
3697	47	Kularan	670	352	318	294	161	133	43.88
3698	48	Bauran Kalan	1931	1016	915	847	449	398	43.86
3699	49	Barhe	227	118	109	99	49	50	43.61
3700	50	Ghamrouda	1392	725	667	606	305	301	43.53
3701	51	Sakrali	1498	803	695	651	349	302	43.46
3702	52	Bhojo Majri	673	363	310	292	154	138	43.39
3703	53	Choudhri Majra	1361	715	646	587	319	268	43.13
3704	54	Dakaunda	1751	929	822	750	398	352	42.83
3705	55	Birdhano	1672	856	816	716	364	352	42.82
3706	56	Narmana	1638	896	742	701	389	312	42.80
3707	57	Halla	738	382	356	314	161	153	42.55
3708	58	Jhambali sahani	490	267	223	205	107	98	41.84
3709	59	Paidan	1113	600	513	465	261	204	41.78
3710	60	Ladha Heri	887	459	428	360	179	181	40.59
3711	61	Rampur Sahiewal	883	465	418	357	186	171	40.43
3712	62	Pahlia Khurd	911	511	400	368	213	155	40.40

**DISTRICTWISE VILLAGES HAVING 40% AND ABOVE SCHEDULED CASTES (SC) POPULATION IN THE STATE OF PUNJAB (CENSUS 2011)**

(In Nos.)

Village count		Name of Village	Population			SC Population			Percentage
Total	Sub		Total	Male	Female	Total	Male	Female	(Col. 7 to 4)
1	2	3	4	5	6	7	8	9	10
3713	63	Banera Khurd	1186	647	539	478	262	216	40.30
3714	64	Kheri Jattan	957	522	435	384	211	173	40.13
<b>Sub-District</b>		<b>(ii) Patiala</b>							
3715	65	Jalal Khera	469	232	237	441	216	225	94.03
3716	66	Khusropur	384	197	187	296	150	146	77.08
3717	67	Dharamkot	425	234	191	322	179	143	75.76
3718	68	Tarain	1606	843	763	1204	619	585	74.97
3719	69	Majal Khurd	539	283	256	382	204	178	70.87
3720	70	Kachhwa	908	479	429	635	337	298	69.93
3721	71	Alampur	1219	646	573	818	444	374	67.10
3722	72	Kauli	2328	1222	1106	1467	770	697	63.02
3723	73	Bir Bahadurgarh	370	201	169	233	128	105	62.97
3724	74	Makhmailpur	550	296	254	341	188	153	62.00
3725	75	Ashabpur	308	157	151	186	102	84	60.39
3726	76	Partapgarh	449	236	213	268	143	125	59.69
3727	77	Hussainpur Jolla	701	355	346	416	214	202	59.34
3728	78	Saniar Heri	1433	775	658	850	456	394	59.32
3729	79	Shadipur	185	93	92	109	54	55	58.92
3730	80	Punian khanan	865	443	422	509	259	250	58.84
3731	81	Devi Nagar	679	373	306	398	214	184	58.62
3732	82	Ram Nagar Alias Bakshiwala	2203	1138	1065	1290	630	660	58.56
3733	83	Balaspur	865	462	403	497	262	235	57.46
3734	84	Tasulpur	381	197	184	217	107	110	56.96
3735	85	Rajgarh	880	460	420	498	260	238	56.59
3736	86	Jodhpur	331	169	162	187	93	94	56.50
3737	87	Bathoi Khurd	2183	1140	1043	1229	640	589	56.30
3738	88	Bir Kule majra	11	7	4	6	4	2	54.55
3739	89	Dharamgarh Urf Kathgarh	1472	753	719	790	393	397	53.67
3740	90	Sanaur ( R )	2794	1441	1353	1492	759	733	53.40
3741	91	Phagan Majara	2112	1126	986	1126	603	523	53.31
3742	92	Bosar Kalan	1540	807	733	817	412	405	53.05
3743	93	Mithu Majra	623	324	299	327	162	165	52.49
3744	94	Churason	2634	1392	1242	1364	716	648	51.78
3745	95	Randhawa	1062	552	510	541	270	271	50.94
3746	96	Panjeta	1207	619	588	614	314	300	50.87
3747	97	Khaktan Kalan	661	345	316	335	170	165	50.68
3748	98	kheri Gorian	894	488	406	452	246	206	50.56
3749	99	Smashpur	821	408	413	415	205	210	50.55
3750	100	Mandi	687	360	327	341	173	168	49.64
3751	101	Mirjapur	440	223	217	218	111	107	49.55
3752	102	Balipur	385	207	178	190	100	90	49.35
3753	103	Salempur Balian	623	341	282	306	168	138	49.12
3754	104	Shankerpur	1110	592	518	545	298	247	49.10
3755	105	Daun Khurd	1330	702	628	648	339	309	48.72

**DISTRICTWISE VILLAGES HAVING 40% AND ABOVE SCHEDULED CASTES (SC) POPULATION IN THE  
STATE OF PUNJAB (CENSUS 2011)**

(In Nos.)

Village count		Name of Village	Population			SC Population			Percentage	
Total	Sub		Total	Male	Female	Total	Male	Female	(Col. 7 to 4)	
1	2	3	4	5	6	7	8	9	10	
3756	106	Safera	1427	755	672	695	376	319	48.70	
3757	107	Sultanpur	994	528	466	484	256	228	48.69	
3758	108	Abdulpur	226	130	96	110	65	45	48.67	
3759	109	Nanansu	1761	932	829	855	452	403	48.55	
3760	110	Dadhara	1301	675	626	626	325	301	48.12	
3761	111	Hira Garh	716	379	337	344	177	167	48.04	
3762	112	Mardan Heri	2765	1466	1299	1326	700	626	47.96	
3763	113	Sehnserwal	757	418	339	359	203	156	47.42	
3764	114	Hardaspur	1688	873	815	785	412	373	46.50	
3765	115	Maddo Majra	869	467	402	404	211	193	46.49	
3766	116	Bhat Heri	806	398	408	374	185	189	46.40	
3767	117	Kheri Ranwan	528	276	252	245	133	112	46.40	
3768	118	Daulatpur	557	294	263	257	131	126	46.14	
3769	119	Hirdapur	697	379	318	321	182	139	46.05	
3770	120	Nain Kalan	1333	679	654	613	310	303	45.99	
3771	121	Zaffarpur	943	476	467	433	225	208	45.92	
3772	122	Bishanpura Chhana	432	233	199	198	107	91	45.83	
3773	123	Sher Majra	1858	984	874	843	444	399	45.37	
3774	124	Dulbha	425	223	202	192	100	92	45.18	
3775	125	Fatehpur Rajputan	1546	833	713	695	367	328	44.95	
3776	126	Naraingarh Urf Majra	994	522	472	441	245	196	44.37	
3777	127	Mehaun	1694	898	796	742	383	359	43.80	
3778	128	Majri Akalian	927	486	441	406	213	193	43.80	
3779	129	Tajalpur	827	437	390	361	193	168	43.65	
3780	130	Chuharpur Marasian	310	161	149	135	65	70	43.55	
3781	131	Alipur jattan	1417	761	656	617	328	289	43.54	
3782	132	Faridpur	246	139	107	105	57	48	42.68	
3783	133	Chamarheri	939	515	424	400	219	181	42.60	
3784	134	Dilawarpur	325	168	157	138	68	70	42.46	
3785	135	Amam Nagar Urf Aliwala	1876	977	899	790	411	379	42.11	
3786	136	Rourgarh	1461	771	690	608	320	288	41.62	
3787	137	Batta	729	398	331	302	160	142	41.43	
3788	138	Durd	464	260	204	192	107	85	41.38	
3789	139	Multanpur	979	498	481	405	208	197	41.37	
3790	140	Chuharpur Kalalan	855	457	398	353	192	161	41.29	
3791	141	Jhandi	1807	948	859	735	388	347	40.68	
3792	142	Kakrala	788	422	366	320	166	154	40.61	
3793	143	Tulewal	1166	613	553	473	240	233	40.57	
3794	144	Kachhwi	442	224	218	179	85	94	40.50	
3795	145	Mavi Sapan	1472	795	677	594	331	263	40.35	
3796	146	Khansan	1718	889	829	690	366	324	40.16	
3797	147	Akot	796	432	364	319	176	143	40.08	
Sub-District		(iii) Patran								
3798	148	Arnetu	2414	1232	1182	2113	1073	1040	87.53	

**DISTRICTWISE VILLAGES HAVING 40% AND ABOVE SCHEDULED CASTES (SC) POPULATION IN THE STATE OF PUNJAB (CENSUS 2011)**

(In Nos.)

Village count		Name of Village	Population			SC Population			Percentage
Total	Sub		Total	Male	Female	Total	Male	Female	(Col. 7 to 4)
1	2	3	4	5	6	7	8	9	10
3799	149	Karim Nagar Alias Chicharwala	2990	1518	1472	2313	1165	1148	77.36
3800	150	Gulahar	5237	2700	2537	4010	2068	1942	76.57
3801	151	Khanewal	2802	1461	1341	2129	1102	1027	75.98
3802	152	Nirmal Kot	950	477	473	640	316	324	67.37
3803	153	Jalalpur	972	513	459	596	326	270	61.32
3804	154	Ganeshpura Alias Seona	1401	768	633	775	420	355	55.32
3805	155	Matauli	1925	1005	920	1029	547	482	53.45
3806	156	Tanbuwala	1125	593	532	598	328	270	53.16
3807	157	Galoli	2772	1442	1330	1416	742	674	51.08
3808	158	Arno	4688	2470	2218	2391	1244	1147	51.00
3809	159	Chunagra	2558	1367	1191	1283	686	597	50.16
3810	160	Badshahpur	2093	1087	1006	1042	532	510	49.78
3811	161	Devgarh	2163	1063	1100	1063	486	577	49.14
3812	162	Khang	2702	1400	1302	1319	679	640	48.82
3813	163	Buta Singhwala Urf Harigarh	999	532	467	485	253	232	48.55
3814	164	Shutrana	12768	6744	6024	6155	3256	2899	48.21
3815	165	Rasauli	1185	641	544	564	321	243	47.59
3816	166	Dotal	4089	2115	1974	1896	963	933	46.37
3817	167	Nagri	1089	577	512	502	272	230	46.10
3818	168	Gobindpura Alias Paid	2076	1071	1005	926	483	443	44.61
3819	169	Jogewala	1377	724	653	599	310	289	43.50
3820	170	Bishanpur Alias Banwala	1601	849	752	686	356	330	42.85
3821	171	Saidewala Alias Naiwala	1357	727	630	577	311	266	42.52
3822	172	Gulzarpur Alias Tharwa	2058	1067	991	872	442	430	42.37
3823	173	Daftriwala	2256	1183	1073	952	495	457	42.20
3824	174	Dugal Khurd	3414	1825	1589	1429	777	652	41.86
<b>Sub-District</b>		<b>(iv) Rajpura</b>							
3825	175	Parao Ugana	448	236	212	447	235	212	99.78
3826	176	Naraingarh	838	442	396	835	441	394	99.64
3827	177	Safdarpur	703	385	318	698	382	316	99.29
3828	178	Alawal Majra	794	434	360	770	423	347	96.98
3829	179	Jansua	3650	1934	1716	3181	1698	1483	87.15
3830	180	Jabo Majra	1029	532	497	881	447	434	85.62
3831	181	Sural Kalan	1921	1020	901	1625	867	758	84.59
3832	182	Sarai Mughal	475	244	231	387	193	194	81.47
3833	183	Fatehpur Garhi	1152	601	551	915	476	439	79.43
3834	184	Ram Nagar Urf Saunti	321	167	154	254	130	124	79.13
3835	185	Jhansli	932	488	444	737	388	349	79.08
3836	186	Gopalpur	1805	952	853	1371	730	641	75.96
3837	187	Ghungran	229	116	113	158	77	81	69.00
3838	188	Magar	413	220	193	274	146	128	66.34
3839	189	Faridpur	951	501	450	613	334	279	64.46
3840	190	Chattar Nagar	606	321	285	389	214	175	64.19
3841	191	Sarai Banjara	897	465	432	575	300	275	64.10

**DISTRICTWISE VILLAGES HAVING 40% AND ABOVE SCHEDULED CASTES (SC) POPULATION IN THE STATE OF PUNJAB (CENSUS 2011)**

(In Nos.)

Village count		Name of Village	Population			SC Population			Percentage
Total	Sub		Total	Male	Female	Total	Male	Female	(Col. 7 to 4)
1	2	3	4	5	6	7	8	9	10
3842	192	Faridpur Jattan	957	522	435	591	323	268	61.76
3843	193	Mahrian	568	303	265	342	182	160	60.21
3844	194	Pandtan	1036	541	495	603	312	291	58.20
3845	195	Urda	2056	1091	965	1125	595	530	54.72
3846	196	Shambhoo Khurd	665	360	305	350	185	165	52.63
3847	197	Jamaitgarh	1521	800	721	785	414	371	51.61
3848	198	Mandwal	1114	585	529	565	293	272	50.72
3849	199	Uncha Khera	918	479	439	464	230	234	50.54
3850	200	Naina	479	261	218	239	131	108	49.90
3851	201	Katlaher	257	143	114	126	71	55	49.03
3852	202	Khalaspur	598	316	282	293	152	141	49.00
3853	203	Bakshiwala	1453	759	694	711	375	336	48.93
3854	204	Jansla	1935	1005	930	946	488	458	48.89
3855	205	Harpalan	964	524	440	466	264	202	48.34
3856	206	Sadhraur	834	444	390	400	200	200	47.96
3857	207	Baghora	1384	725	659	660	346	314	47.69
3858	208	Gadapur	902	486	416	425	234	191	47.12
3859	209	Lakho Majra	884	485	399	410	224	186	46.38
3860	210	Basantpura	1351	694	657	622	318	304	46.04
3861	211	Sialu	534	266	268	243	119	124	45.51
3862	212	Haripur Jhungian	995	540	455	443	244	199	44.52
3863	213	Ramnagar	1269	672	597	561	304	257	44.21
3864	214	Loha Kheri	512	254	258	225	108	117	43.95
3865	215	Wazirabad	267	145	122	115	64	51	43.07
3866	216	Dhuman	702	371	331	294	157	137	41.88
3867	217	Jalalpur	953	502	451	395	204	191	41.45
3868	218	Khanpur Baring	1615	850	765	668	345	323	41.36
3869	219	Changeran	1218	658	560	488	264	224	40.07
<b>Sub-District</b>		<b>(v) Samana</b>							
3870	220	Marauri	3316	1656	1660	2376	1176	1200	71.65
3871	221	Bishanpura	1140	615	525	674	364	310	59.12
3872	222	Rajla	3037	1599	1438	1693	867	826	55.75
3873	223	Ghiora	1548	820	728	862	455	407	55.68
3874	224	Munda Khera Alias Belumajra	727	386	341	369	195	174	50.76
3875	225	Rajgarh	891	459	432	439	222	217	49.27
3876	226	Badanpur	1695	923	772	812	446	366	47.91
3877	227	Jamalpur	739	383	356	339	183	156	45.87
3878	228	Namada	892	482	410	407	218	189	45.63
3879	229	Achral Khurd	509	266	243	229	115	114	44.99
3880	230	Dullar	1254	644	610	543	273	270	43.30
3881	231	Chupki	660	337	323	279	135	144	42.27
3882	232	Mavi Kalan	2981	1584	1397	1246	661	585	41.80
3883	233	Badshahpur (Kaleki)	1524	799	725	623	325	298	40.88
3884	234	Ghangrouli	1199	635	564	489	249	240	40.78

**DISTRICTWISE VILLAGES HAVING 40% AND ABOVE SCHEDULED CASTES (SC) POPULATION IN THE STATE OF PUNJAB (CENSUS 2011)**

(In Nos.)

Village count		Name of Village	Population			SC Population			Percentage
Total	Sub		Total	Male	Female	Total	Male	Female	(Col. 7 to 4)
1	2	3	4	5	6	7	8	9	10
3885	235	Kulburchha	2690	1456	1234	1076	580	496	40.00
<b>DISTRICT</b>		<b>15. RUPNAGAR</b>							
<b>Sub-District</b>		<b>(i) Anandpur Sahib</b>							
3886	1	Chamrauli	77	35	42	76	34	42	98.70
3887	2	Asalatpur	581	288	293	427	216	211	73.49
3888	3	Rajgiri	1075	554	521	764	384	380	71.07
3889	4	Kumbewal	306	146	160	199	92	107	65.03
3890	5	Pirthipur	929	483	446	580	309	271	62.43
3891	6	Katta	550	292	258	318	176	142	57.82
3892	7	Maura	552	307	245	287	162	125	51.99
3893	8	Banni	594	303	291	293	152	141	49.33
3894	9	Majra	236	121	115	114	63	51	48.31
3895	10	Garh Bagga	1698	920	778	791	428	363	46.58
3896	11	Chandpur	203	109	94	93	46	47	45.81
3897	12	Abiana Khurd	1056	538	518	458	228	230	43.37
3898	13	Rauli	869	459	410	364	195	169	41.89
3899	14	Mussapur	910	466	444	377	192	185	41.43
3900	15	Nurpur Khurd	744	399	345	302	166	136	40.59
<b>Sub-District</b>		<b>(ii) Chamkaur Sahib</b>							
3901	16	Beli Kalan	2	1	1	2	1	1	100.00
3902	17	Karkhana Bela	25	11	14	25	11	14	100.00
3903	18	Lakhewal	39	22	17	39	22	17	100.00
3904	19	Manjitpura/Chamar Majra	390	211	179	390	211	179	100.00
3905	20	Rambagh	25	16	9	25	16	9	100.00
3906	21	Morinda ( R )	947	468	479	946	467	479	99.89
3907	22	Dhumewal	485	265	220	484	265	219	99.79
3908	23	Ramgarh	242	123	119	239	121	118	98.76
3909	24	Ghurkewal	341	194	147	331	189	142	97.07
3910	25	Ranga	170	88	82	163	85	78	95.88
3911	26	Bhauwal	206	95	111	189	87	102	91.75
3912	27	Chhota Daudpur	230	104	126	210	94	116	91.30
3913	28	Adhrera	1049	561	488	924	492	432	88.08
3914	29	Farid	211	110	101	183	96	87	86.73
3915	30	Taprian Gharisapur	396	201	195	329	172	157	83.08
3916	31	Chhota Surtanpur	359	181	178	280	140	140	77.99
3917	32	Aurnauli	890	482	408	688	370	318	77.30
3918	33	Chaunta Khurd	305	164	141	234	124	110	76.72
3919	34	Suleman Shikoh	577	295	282	428	218	210	74.18
3920	35	Kulheri	750	396	354	556	296	260	74.13
3921	36	Sarangpur	228	126	102	168	89	79	73.68
3922	37	Bara Surtanpur	493	248	245	362	177	185	73.43
3923	38	Akbarpur	295	152	143	205	111	94	69.49
3924	39	Bara Daudpur	337	178	159	231	123	108	68.55
3925	40	Kulian	336	177	159	222	120	102	66.07

**DISTRICTWISE VILLAGES HAVING 40% AND ABOVE SCHEDULED CASTES (SC) POPULATION IN THE  
STATE OF PUNJAB (CENSUS 2011)**

(In Nos.)

Village count		Name of Village	Population			SC Population			Percentage
Total	Sub		Total	Male	Female	Total	Male	Female	(Col. 7 to 4)
1	2	3	4	5	6	7	8	9	10
3926	41	Panj Peda	100	54	46	66	34	32	66.00
3927	42	Chhota Gadhram	430	227	203	278	143	135	64.65
3928	43	Kotla Bet	157	83	74	101	50	51	64.33
3929	44	Phassa	225	127	98	142	78	64	63.11
3930	45	Muajudinpur	376	196	180	236	121	115	62.77
3931	46	Jasran	263	137	126	163	80	83	61.98
3932	47	Dumna	1063	548	515	644	341	303	60.58
3933	48	Ban Majra	986	520	466	595	319	276	60.34
3934	49	Dhangrali	1591	832	759	935	499	436	58.77
3935	50	Mohan Majra	582	306	276	342	182	160	58.76
3936	51	Pipal Majra	1082	581	501	633	335	298	58.50
3937	52	Chotamla	1122	597	525	653	351	302	58.20
3938	53	Gagon	650	337	313	373	190	183	57.38
3939	54	Makowal	1455	768	687	832	437	395	57.18
3940	55	Nathwalpur	1279	679	600	727	384	343	56.84
3941	56	Bamnara	1195	613	582	671	354	317	56.15
3942	57	Garhi	577	308	269	323	165	158	55.98
3943	58	Jagatpur	527	288	239	294	169	125	55.79
3944	59	Chhoti Mandauli	915	487	428	500	268	232	54.64
3945	60	Kanjla	766	423	343	417	235	182	54.44
3946	61	Kotli	667	356	311	363	188	175	54.42
3947	62	Dhaulran	515	268	247	276	141	135	53.59
3948	63	Fatehgarh	823	433	390	441	228	213	53.58
3949	64	Assarpur	315	161	154	167	81	86	53.02
3950	65	Rashidpur	1037	537	500	549	274	275	52.94
3951	66	Ramgarh Alias Manda	699	359	340	364	180	184	52.07
3952	67	Malewal	188	101	87	96	51	45	51.06
3953	68	Chhota Makrauna	1104	577	527	561	286	275	50.82
3954	69	Mundian	1323	728	595	671	361	310	50.72
3955	70	Dehar	1093	578	515	551	292	259	50.41
3956	71	Ballan	438	235	203	220	113	107	50.23
3957	72	Mukarabpur	228	113	115	113	61	52	49.56
3958	73	Chalaki	480	254	226	237	128	109	49.38
3959	74	Saheri	1495	808	687	734	403	331	49.10
3960	75	Dugri	940	499	441	461	240	221	49.04
3961	76	Rasulpur	1044	560	484	510	278	232	48.85
3962	77	Badwali	1462	775	687	698	366	332	47.74
3963	78	Sandhuan	1931	1059	872	921	504	417	47.70
3964	79	Samrauli	325	175	150	154	79	75	47.38
3965	80	Chutamali	1241	670	571	588	303	285	47.38
3966	81	Balrampur	721	387	334	340	179	161	47.16
3967	82	Shahpur	247	119	128	116	55	61	46.96
3968	83	Bahbalpur	548	289	259	256	137	119	46.72
3969	84	Boothgarh	178	90	88	83	39	44	46.63

**DISTRICTWISE VILLAGES HAVING 40% AND ABOVE SCHEDULED CASTES (SC) POPULATION IN THE STATE OF PUNJAB (CENSUS 2011)**

(In Nos.)

Village count		Name of Village	Population			SC Population			Percentage
Total	Sub		Total	Male	Female	Total	Male	Female	(Col. 7 to 4)
1	2	3	4	5	6	7	8	9	10
3970	85	Santpur	662	352	310	307	166	141	46.37
3971	86	Barsalpur	2106	1156	950	971	518	453	46.11
3972	87	Sukho Majra	615	327	288	280	145	135	45.53
3973	88	Paprali	1396	736	660	629	318	311	45.06
3974	89	Beli Attalgarh	20	8	12	9	4	5	45.00
3975	90	Khera	36	18	18	16	9	7	44.44
3976	91	Man Kheri	657	339	318	291	149	142	44.29
3977	92	Ramgarh	524	290	234	228	130	98	43.51
3978	93	Chaklan	1327	720	607	577	318	259	43.48
3979	94	Kainaur	2748	1438	1310	1186	624	562	43.16
3980	95	Mahtot	1202	644	558	518	277	241	43.09
3981	96	Zindanpur	387	168	219	166	86	80	42.89
3982	97	Bhaini	737	392	345	313	165	148	42.47
3983	98	Gopalpur	772	412	360	326	166	160	42.23
3984	99	Kotla Sarmukh Singh	474	234	240	199	97	102	41.98
3985	100	Bassi Gujran	1673	887	786	698	375	323	41.72
3986	101	Kandola	836	433	403	343	170	173	41.03
3987	102	Sarhana	843	450	393	342	180	162	40.57
3988	103	Kakrali	1534	842	692	622	336	286	40.55
3989	104	Pathreri Jattan	1192	633	559	478	254	224	40.10
3990	105	Taprian Rashidpur	60	34	26	24	11	13	40.00
Sub-District		(iii) Nangal							
3991	106	Jol	502	256	246	316	163	153	62.95
3992	107	Swamipur	901	469	432	476	243	233	52.83
3993	108	Dubheta	1919	960	959	855	429	426	44.55
3994	109	Jandla	1121	555	566	455	226	229	40.59
3995	110	Barahmpur	3192	1642	1550	1290	680	610	40.41
Sub-District		(iv) Rupnagar							
3996	111	Khalidpur	160	89	71	160	89	71	100.00
3997	112	Bhagalan	649	343	306	636	334	302	98.00
3998	113	Dargah Shah Khalid Binwalid	389	201	188	360	188	172	92.54
3999	114	Chhoti Makori	394	207	187	333	174	159	84.52
4000	115	Fatehpur	474	271	203	393	221	172	82.91
4001	116	Dangauli	796	419	377	603	315	288	75.75
4002	117	Majri	2108	1127	981	1564	819	745	74.19
4003	118	Ladhal	319	173	146	236	125	111	73.98
4004	119	Bairampur	462	233	229	334	166	168	72.29
4005	120	Ahmedpur	226	120	106	160	83	77	70.80
4006	121	Haler	112	62	50	79	45	34	70.54
4007	122	Rautan	59	30	29	38	19	19	64.41
4008	123	Kakaut	543	291	252	342	180	162	62.98
4009	124	Sangatpur	189	109	80	118	67	51	62.43
4010	125	Kheri	933	513	420	566	308	258	60.66
4011	126	Bara	475	263	212	288	162	126	60.63



**DISTRICTWISE VILLAGES HAVING 40% AND ABOVE SCHEDULED CASTES (SC) POPULATION IN THE STATE OF PUNJAB (CENSUS 2011)**

(In Nos.)

Village count		Name of Village	Population			SC Population			Percentage
Total	Sub		Total	Male	Female	Total	Male	Female	(Col. 7 to 4)
1	2	3	4	5	6	7	8	9	10
4012	127	Dugri	1160	610	550	702	369	333	60.52
4013	128	Bari	310	175	135	187	109	78	60.32
4014	129	Chak Dhera	461	245	216	273	147	126	59.22
4015	130	Gurdaspur	451	229	222	264	140	124	58.54
4016	131	Samrala	339	176	163	196	108	88	57.82
4017	132	Akabarpur	1107	594	513	630	341	289	56.91
4018	133	Bholon Kalewal	411	227	184	232	126	106	56.45
4019	134	Bhagwantpur	914	457	457	501	252	249	54.81
4020	135	Bhaddal	943	516	427	511	276	235	54.19
4021	136	Alampur	506	261	245	271	145	126	53.56
4022	137	Kharota	350	190	160	186	100	86	53.14
4023	138	Bara Bande Mehal	559	287	272	294	151	143	52.59
4024	139	Mado Majra	166	84	82	87	45	42	52.41
4025	140	Kalal Majra	671	354	317	351	182	169	52.31
4026	141	Panjoli	447	227	220	230	117	113	51.45
4027	142	Mansuha Kalan	1195	638	557	589	309	280	49.29
4028	143	Tapal Majra	261	168	93	124	70	54	47.51
4029	144	Nanakpur Alias Sharfabad	464	236	228	217	112	105	46.77
4030	145	Ghanaula	1619	839	780	745	394	351	46.02
4031	146	Bari Makori	418	223	195	192	110	82	45.93
4032	147	Sihon Majra	650	327	323	296	155	141	45.54
4033	148	Siasatpur	420	230	190	190	105	85	45.24
4034	149	Solkhian	1590	821	769	713	373	340	44.84
4035	150	Hussainpur	1055	565	490	472	254	218	44.74
4036	151	Awankot	1149	595	554	497	251	246	43.26
4037	152	Sainfalpur	746	396	350	316	167	149	42.36
4038	153	Lohari	836	440	396	351	189	162	41.99
4039	154	Rampur	828	438	390	345	182	163	41.67
4040	155	Goslan	804	437	367	331	189	142	41.17
4041	156	Sanana	957	503	454	383	196	187	40.02
<b>DISTRICT</b>	<b>16. SAHIBZADA AJIT SINGH NAGAR (S A S NAGAR)</b>								
<b>Sub-District</b>	<b>(i) Dera Bassi</b>								
4042	1	Dandrala	497	262	235	409	216	193	82.29
4043	2	Kauli Majra	563	327	236	413	236	177	73.36
4044	3	Samal Heri	98	54	44	67	38	29	68.37
4045	4	Jagadhri	1179	617	562	788	417	371	66.84
4046	5	Dangdehra	455	232	223	294	155	139	64.62
4047	6	Kasauli	470	241	229	297	150	147	63.19
4048	7	Nimbuan	901	493	408	546	287	259	60.60
4049	8	Haripur kuran	509	271	238	308	161	147	60.51
4050	9	Jeoli	1641	865	776	941	493	448	57.34
4051	10	Jharmari	1357	715	642	773	407	366	56.96
4052	11	Tarrak	934	491	443	519	270	249	55.57
4053	12	Batauli	1305	690	615	725	382	343	55.56

**DISTRICTWISE VILLAGES HAVING 40% AND ABOVE SCHEDULED CASTES (SC) POPULATION IN THE STATE OF PUNJAB (CENSUS 2011)**

(In Nos.)

Village count		Name of Village	Population			SC Population			Percentage
Total	Sub		Total	Male	Female	Total	Male	Female	(Col. 7 to 4)
1	2	3	4	5	6	7	8	9	10
4054	13	Mirpur	895	470	425	493	256	237	55.08
4055	14	Mehmadpur	1165	623	542	627	342	285	53.82
4056	15	Bakkarpur	340	182	158	174	93	81	51.18
4057	16	Sadhanpur	1043	558	485	532	280	252	51.01
4058	17	Jarout	3023	1583	1440	1534	787	747	50.74
4059	18	Aganpur	831	446	385	416	219	197	50.06
4060	19	Devinagar	1231	679	552	596	332	264	48.42
4061	20	Dhire Majra	801	426	375	386	210	176	48.19
4062	21	Sangotha	536	285	251	252	142	110	47.01
4063	22	Kurli	1039	550	489	475	248	227	45.72
4064	23	Nagla	1319	705	614	598	311	287	45.34
4065	24	Sundran	2835	1617	1218	1275	707	568	44.97
4066	25	Hassanpur	1111	592	519	491	250	241	44.19
4067	26	Samgauli	2714	1448	1266	1188	638	550	43.77
4068	27	Jhajon	766	409	357	330	171	159	43.08
4069	28	Dhanauni	955	521	434	411	228	183	43.04
4070	29	Fatehpur	1218	649	569	508	266	242	41.71
4071	30	Gulabgarh	791	434	357	326	177	149	41.21
4072	31	Toganpur	971	521	450	397	217	180	40.89
4073	32	Hamayunpur	3068	1714	1354	1245	657	588	40.58
<b>Sub-District</b>		<b>(ii) Kharar</b>							
4074	33	Burana	30	16	14	30	16	14	100.00
4075	34	Nabipur	519	286	233	474	260	214	91.33
4076	35	Saini Majra	152	77	75	137	70	67	90.13
4077	36	Sialba	1034	544	490	831	425	406	80.37
4078	37	Tole Majra	291	155	136	215	114	101	73.88
4079	38	Sotal	761	402	359	558	286	272	73.32
4080	39	Majat	1154	616	538	832	448	384	72.10
4081	40	Milak	1059	572	487	743	405	338	70.16
4082	41	Dulwan	476	250	226	327	169	158	68.70
4083	42	Pir Sohana	1062	574	488	723	401	322	68.08
4084	43	Naggal	336	168	168	228	113	115	67.86
4085	44	Ghandauli	893	473	420	592	320	272	66.29
4086	45	Manakpur Sharif	2982	1609	1373	1915	1016	899	64.22
4087	46	Fatehpur	707	380	327	445	238	207	62.94
4088	47	Bansepur	337	168	169	208	104	104	61.72
4089	48	Sil	963	494	469	572	295	277	59.40
4090	49	Dharak Khurd	371	202	169	218	113	105	58.76
4091	50	Ghoga Kheri	723	400	323	423	229	194	58.51
4092	51	Chudiala	1498	793	705	841	440	401	56.14
4093	52	Mundhon Sangtian	1244	655	589	696	369	327	55.95
4094	53	Machhipur	577	309	268	322	163	159	55.81
4095	54	Barauli	1770	936	834	983	513	470	55.54
4096	55	Batta	1152	630	522	638	355	283	55.38

**DISTRICTWISE VILLAGES HAVING 40% AND ABOVE SCHEDULED CASTES (SC) POPULATION IN THE  
STATE OF PUNJAB (CENSUS 2011)**

(In Nos.)

Village count		Name of Village	Population			SC Population			Percentage
Total	Sub		Total	Male	Female	Total	Male	Female	(Col. 7 to 4)
1	2	3	4	5	6	7	8	9	10
4097	56	Bharaunjian	1252	668	584	652	347	305	52.08
4098	57	Dharak Kalan	788	416	372	410	214	196	52.03
4099	58	Ranguana	296	174	122	154	94	60	52.03
4100	59	Rasanheri	843	443	400	433	226	207	51.36
4101	60	Chatauli	557	293	264	276	136	140	49.55
4102	61	Mullanpur	496	280	216	243	141	102	48.99
4103	62	Bhagat Majra	526	281	245	251	137	114	47.72
4104	63	Majra	1310	686	624	623	338	285	47.56
4105	64	Bhajauli	1101	599	502	523	286	237	47.50
4106	65	Khera	898	463	435	426	210	216	47.44
4107	66	Paintpur	969	535	434	453	252	201	46.75
4108	67	Cholta Kalan	1165	633	532	531	290	241	45.58
4109	68	Majatri	970	504	466	441	226	215	45.46
4110	69	Fatehgarh	609	331	278	274	153	121	44.99
4111	70	Naglian	677	352	325	299	148	151	44.17
4112	71	Singhpur	177	88	89	78	39	39	44.07
4113	72	Kanauran	345	182	163	152	77	75	44.06
4114	73	Ghataur	1191	631	560	524	279	245	44.00
4115	74	Jhanjheri	3269	1743	1526	1422	758	664	43.50
4116	75	Sheikhpura	356	194	162	153	84	69	42.98
4117	76	Nanheri	449	239	210	192	105	87	42.76
4118	77	Badali	2220	1179	1041	944	506	438	42.52
4119	78	Naggal Faizgarh	480	249	231	204	106	98	42.50
4120	79	Bhago Majra	1600	825	775	674	350	324	42.13
4121	80	Hasanpur	961	518	443	404	216	188	42.04
4122	81	Abhepur	599	302	297	249	133	116	41.57
4123	82	Majri	2633	1387	1246	1067	563	504	40.52
4124	83	Cholta Khurd	1524	791	733	617	326	291	40.49
4125	84	Patran	529	279	250	214	114	100	40.45
4126	85	Garanga	1481	814	667	597	333	264	40.31
Sub-District		(iii) SAS Nagar (Mohali)							
4127	86	Chilla	756	419	337	718	396	322	94.97
4128	87	Chapar Chiri Khurd	706	363	343	562	293	269	79.60
4129	88	Kalauli	2030	1082	948	1380	728	652	67.98
4130	89	Saidpur	1310	698	612	799	427	372	60.99
4131	90	Rurka	1062	561	501	598	318	280	56.31
4132	91	Chapar Chiri Kalan	343	179	164	191	100	91	55.69
4133	92	Tangauri	1475	779	696	763	404	359	51.73
4134	93	Sekhan Majra	1165	619	546	541	291	250	46.44
4135	94	Drari	368	186	182	169	89	80	45.92
4136	95	Kambala	1519	834	685	686	376	310	45.16
4137	96	Shafipur	507	245	262	225	105	120	44.38
4138	97	Kailon	1304	679	625	573	285	288	43.94
4139	98	Behlolpur	5153	2720	2433	2239	1184	1055	43.45

**DISTRICTWISE VILLAGES HAVING 40% AND ABOVE SCHEDULED CASTES (SC) POPULATION IN THE STATE OF PUNJAB (CENSUS 2011)**

(In Nos.)

Village count		Name of Village	Population			SC Population			Percentage
Total	Sub		Total	Male	Female	Total	Male	Female	(Col. 7 to 4)
1	2	3	4	5	6	7	8	9	10
4140	99	Nadiali	1284	664	620	539	277	262	41.98
<b>DISTRICT</b>		<b>17. SAHID BHAGAT SINGH NAGAR (S B S NAGAR)</b>							
<b>Sub-District</b>		<b>(i) Balachaur</b>							
4141	1	Arazi Darya Bramd BelaTajowal	465	239	226	465	239	226	100.00
4142	2	Mubarakpur	76	38	38	76	38	38	100.00
4143	3	Mehndipur	180	97	83	176	95	81	97.78
4144	4	Hedon	672	349	323	640	331	309	95.24
4145	5	Natha Nangal	534	288	246	481	260	221	90.07
4146	6	Kharaur	560	280	280	491	248	243	87.68
4147	7	Alowal	1038	505	533	888	433	455	85.55
4148	8	Bachhwan	523	255	268	437	206	231	83.56
4149	9	Balewal	439	231	208	361	183	178	82.23
4150	10	Balowal Saunkhari	440	243	197	361	195	166	82.05
4151	11	Dalelpur Urf Sarowal	16	7	9	13	6	7	81.25
4152	12	Mandher	126	67	59	100	52	48	79.37
4153	13	Karawar	1102	595	507	837	453	384	75.95
4154	14	Makowal	428	231	197	324	177	147	75.70
4155	15	Auliapur	333	178	155	241	121	120	72.37
4156	16	Jadli	903	436	467	651	311	340	72.09
4157	17	Chankoi	797	415	382	568	298	270	71.27
4158	18	Jogewal	575	303	272	386	208	178	67.13
4159	19	Mehindipur	15	8	7	10	6	4	66.67
4160	20	Siana	234	133	101	148	81	67	63.25
4161	21	Rurki Kalan	673	329	344	425	213	212	63.15
4162	22	Rurki Khurd	785	391	394	478	246	232	60.89
4163	23	Rurki Mughlan	905	445	460	545	263	282	60.22
4164	24	Roohno	250	150	100	150	88	62	60.00
4165	25	Begampur	980	520	460	575	299	276	58.67
4166	26	Garle Dhaha	553	281	272	321	165	156	58.05
4167	27	Mauhar	743	382	361	423	225	198	56.93
4168	28	Bharthala	1190	664	526	667	349	318	56.05
4169	29	Lohgarh	152	74	78	84	38	46	55.26
4170	30	Lalpur	315	154	161	171	85	86	54.29
4171	31	Chankoya	1200	634	566	650	320	330	54.17
4172	32	Nangal	481	249	232	253	133	120	52.60
4173	33	Chahal	1207	630	577	628	327	301	52.03
4174	34	Banga	435	226	209	226	121	105	51.95
4175	35	Ghamour	1562	799	763	803	423	380	51.41
4176	36	Sarua	3712	1917	1795	1904	996	908	51.29
4177	37	Jatpur	568	294	274	288	148	140	50.70
4178	38	Atari	8	3	5	4	2	2	50.00
4179	39	Taunsa	3144	1680	1464	1550	824	726	49.30
4180	40	Lohat	795	414	381	378	203	175	47.55
4181	41	Kangna	1552	820	732	727	374	353	46.84

**DISTRICTWISE VILLAGES HAVING 40% AND ABOVE SCHEDULED CASTES (SC) POPULATION IN THE  
STATE OF PUNJAB (CENSUS 2011)**

(In Nos.)

Village count		Name of Village	Population			SC Population			Percentage
Total	Sub		Total	Male	Female	Total	Male	Female	(Col. 7 to 4)
1	2	3	4	5	6	7	8	9	10
4182	42	Jamiatgarh	760	407	353	343	188	155	45.13
4183	43	Bakapur	961	480	481	431	211	220	44.85
4184	44	Thathiala	594	305	289	260	132	128	43.77
4185	45	Jainpur	1694	840	854	739	375	364	43.62
4186	46	Khoja Bet	416	203	213	181	86	95	43.51
4187	47	Mehandpur	1816	940	876	785	400	385	43.23
4188	48	Bagowal	1719	917	802	732	389	343	42.58
4189	49	Niana	571	286	285	243	123	120	42.56
4190	50	Rakran Dhahan	1792	883	909	762	366	396	42.52
4191	51	Paili	864	470	394	359	205	154	41.55
4192	52	Sahiba	1862	952	910	770	401	369	41.35
4193	53	Paragpur	206	113	93	84	52	32	40.78
4194	54	Fatehgarh Alias Sudha Majra	1374	696	678	551	276	275	40.10
<b>Sub-District</b>		<b>(ii) Nawanshahr</b>							
4195	55	Kharkuwal	663	344	319	662	343	319	99.85
4196	56	Batuli	54	25	29	53	24	29	98.15
4197	57	Begowal	760	382	378	743	374	369	97.76
4198	58	Lalpur	279	144	135	270	139	131	96.77
4199	59	Mahadipur Kalan	154	85	69	146	79	67	94.81
4200	60	Alowal	217	119	98	200	109	91	92.17
4201	61	Mehndipur	84	48	36	75	42	33	89.29
4202	62	Bairsal	376	189	187	335	172	163	89.10
4203	63	Sheikhe Mazara	393	204	189	347	182	165	88.30
4204	64	Barsian	1088	585	503	927	498	429	85.20
4205	65	Mandhala	99	49	50	84	41	43	84.85
4206	66	Hamirowal	515	257	258	430	217	213	83.50
4207	67	Nilowal	610	318	292	504	268	236	82.62
4208	68	Muna	776	397	379	640	330	310	82.47
4209	69	Bahadurpur	967	512	455	785	418	367	81.18
4210	70	Bagoran	486	246	240	394	196	198	81.07
4211	71	Hussain Chak	439	223	216	355	180	175	80.87
4212	72	Sarhal Qazian	1543	790	753	1238	632	606	80.23
4213	73	Mai Ditta	199	104	95	159	80	79	79.90
4214	74	Sukar	331	169	162	262	130	132	79.15
4215	75	Gohlron	361	183	178	285	145	140	78.95
4216	76	Chakkalal	874	441	433	688	336	352	78.72
4217	77	Mahalon	1862	992	870	1456	774	682	78.20
4218	78	Udhowal	858	479	379	670	366	304	78.09
4219	79	Sal Khurd	405	207	198	315	158	157	77.78
4220	80	Grupar	1074	530	544	834	413	421	77.65
4221	81	Hussainpur	1226	653	573	949	499	450	77.41
4222	82	Gujjarpur Kalan	840	416	424	649	327	322	77.26
4223	83	Khamachon	1468	760	708	1129	586	543	76.91
4224	84	Paragpur	574	283	291	441	213	228	76.83

**DISTRICTWISE VILLAGES HAVING 40% AND ABOVE SCHEDULED CASTES (SC) POPULATION IN THE  
STATE OF PUNJAB (CENSUS 2011)**

(In Nos.)

Village count		Name of Village	Population			SC Population			Percentage
Total	Sub		Total	Male	Female	Total	Male	Female	(Col. 7 to 4)
1	2	3	4	5	6	7	8	9	10
4225	85	Burj Kandhari	654	322	332	497	248	249	75.99
4226	86	Ramgarh	292	144	148	218	102	116	74.66
4227	87	Bharo Mazara	1662	881	781	1209	632	577	72.74
4228	88	Karimpur	1180	594	586	855	420	435	72.46
4229	89	Salempur	539	256	283	390	193	197	72.36
4230	90	Lakhpur	836	404	432	598	278	320	71.53
4231	91	Phul Makauri	104	50	54	74	38	36	71.15
4232	92	Lodhipur	1193	590	603	844	413	431	70.75
4233	93	Kamam	1958	982	976	1383	682	701	70.63
4234	94	Heon	2616	1314	1302	1830	915	915	69.95
4235	95	Jandiala	1893	940	953	1319	649	670	69.68
4236	96	Langeri	1526	793	733	1061	559	502	69.53
4237	97	Dhandhua	474	247	227	329	180	149	69.41
4238	98	Gunachaur	3808	1986	1822	2640	1352	1288	69.33
4239	99	Chak Mander	859	428	431	591	290	301	68.80
4240	100	Khatkar Khurd	1310	640	670	901	433	468	68.78
4241	101	Tajowal	483	246	237	332	166	166	68.74
4242	102	Bika	771	363	408	529	247	282	68.61
4243	103	Nangal Chhanga	413	202	211	283	136	147	68.52
4244	104	Talwandi Fattu	1655	848	807	1127	577	550	68.10
4245	105	Garhi Bharti	470	231	239	319	162	157	67.87
4246	106	Daryapur	1218	641	577	823	427	396	67.57
4247	107	Kot Ranjha	1496	772	724	1007	528	479	67.31
4248	108	Kariha	2533	1277	1256	1705	880	825	67.31
4249	109	Mahlana	1299	672	627	872	459	413	67.13
4250	110	Khanpur	999	500	499	670	327	343	67.07
4251	111	Sultanpur	229	120	109	153	82	71	66.81
4252	112	Kultham	2511	1295	1216	1661	874	787	66.15
4253	113	Chakli Shujat	602	313	289	398	204	194	66.11
4254	114	Chak Guru	993	518	475	656	345	311	66.06
4255	115	Saidpur Theh	97	46	51	64	32	32	65.98
4256	116	Bakhlaur	3226	1617	1609	2111	1045	1066	65.44
4257	117	Sotran	858	440	418	558	285	273	65.03
4258	118	Behram	3816	1942	1874	2479	1243	1236	64.96
4259	119	Mahrampur	622	316	306	403	205	198	64.79
4260	120	Jhingran	2616	1347	1269	1694	874	820	64.76
4261	121	Jhander Khurd	823	440	383	529	283	246	64.28
4262	122	Kariam	3053	1582	1471	1954	1013	941	64.00
4263	123	Bulakipur	386	194	192	246	118	128	63.73
4264	124	Atari	628	316	312	398	196	202	63.38
4265	125	Gosal	904	462	442	571	298	273	63.16
4266	126	Thandian	1206	589	617	760	379	381	63.02
4267	127	Baharwal	1256	638	618	791	397	394	62.98
4268	128	Charan	1054	535	519	662	325	337	62.81

**DISTRICTWISE VILLAGES HAVING 40% AND ABOVE SCHEDULED CASTES (SC) POPULATION IN THE  
STATE OF PUNJAB (CENSUS 2011)**

(In Nos.)

Village count		Name of Village	Population			SC Population			Percentage
Total	Sub		Total	Male	Female	Total	Male	Female	(Col. 7 to 4)
1	2	3	4	5	6	7	8	9	10
4269	129	Jandiali	2115	1115	1000	1325	691	634	62.65
4270	130	Jhungian	16	8	8	10	5	5	62.50
4271	131	Mallah Sodhian	1078	554	524	669	355	314	62.06
4272	132	Soondh	1140	583	557	700	362	338	61.40
4273	133	Dilawarpur	263	128	135	160	76	84	60.84
4274	134	Mubarkpur	1747	894	853	1062	526	536	60.79
4275	135	Khan Khana	2469	1270	1199	1492	767	725	60.43
4276	136	Katarian	1407	716	691	845	429	416	60.06
4277	137	Chak Alahi Bakhsh	459	240	219	275	146	129	59.91
4278	138	Mazari	1508	783	725	900	454	446	59.68
4279	139	Mehli	3517	1826	1691	2094	1100	994	59.54
4280	140	Jullah Majra	958	480	478	566	281	285	59.08
4281	141	Ghumman	2619	1329	1290	1546	776	770	59.03
4282	142	Bahar Mazara	1165	610	555	683	352	331	58.63
4283	143	Sahlon	1905	954	951	1114	561	553	58.48
4284	144	Bhagoran	1679	857	822	979	505	474	58.31
4285	145	Kajla	1033	507	526	602	296	306	58.28
4286	146	Janian	604	314	290	351	183	168	58.11
4287	147	Sal Kalan	458	241	217	266	134	132	58.08
4288	148	Gehal Mazari	572	284	288	332	163	169	58.04
4289	149	Barwa	1140	560	580	661	339	322	57.98
4290	150	Ratainda	2780	1385	1395	1609	793	816	57.88
4291	151	Mahdipur	1007	504	503	580	279	301	57.60
4292	152	Balon	704	370	334	405	212	193	57.53
4293	153	Dhingarpur	576	275	301	331	160	171	57.47
4294	154	Niamatpur	396	211	185	227	121	106	57.32
4295	155	Bisla	1296	640	656	742	370	372	57.25
4296	156	Mandhali	3170	1604	1566	1811	937	874	57.13
4297	157	Bahlur Kalan	844	414	430	481	228	253	56.99
4298	158	Mala Bedian	1237	610	627	704	345	359	56.91
4299	159	Sandwan	3181	1637	1544	1790	913	877	56.27
4300	160	Sodhian	870	427	443	488	249	239	56.09
4301	161	Tajpur	696	362	334	389	205	184	55.89
4302	162	Ghataron	1618	829	789	904	452	452	55.87
4303	163	Chahal Kalan	1382	701	681	772	404	368	55.86
4304	164	Bahua	924	487	437	514	278	236	55.63
4305	165	Jasso Mazara	1536	777	759	850	422	428	55.34
4306	166	Dosanjh Khurd	1077	534	543	595	296	299	55.25
4307	167	Lalewal	139	69	70	76	37	39	54.68
4308	168	Shakohpur	1317	681	636	719	383	336	54.59
4309	169	Chak Mai Dass	811	417	394	442	234	208	54.50
4310	170	Godani	428	234	194	233	121	112	54.44
4311	171	Lidhar Kalan	976	497	479	530	271	259	54.30
4312	172	Paddi Matwali	1408	714	694	761	387	374	54.05

**DISTRICTWISE VILLAGES HAVING 40% AND ABOVE SCHEDULED CASTES (SC) POPULATION IN THE STATE OF PUNJAB (CENSUS 2011)**

(In Nos.)

Village count		Name of Village	Population			SC Population			Percentage
Total	Sub		Total	Male	Female	Total	Male	Female	(Col. 7 to 4)
1	2	3	4	5	6	7	8	9	10
4313	173	Mangat Dhingrian	1231	656	575	664	347	317	53.94
4314	174	Bharo Mazara	1244	620	624	666	331	335	53.54
4315	175	Burj Tehal Dass	903	457	446	481	243	238	53.27
4316	176	Ladian	793	398	395	421	212	209	53.09
4317	177	Khoja	940	489	451	499	253	246	53.09
4318	178	Talwandi Jattan	829	421	408	439	225	214	52.96
4319	179	Bajjon	470	251	219	248	131	117	52.77
4320	180	Hapowal	1142	562	580	601	289	312	52.63
4321	181	Malpur	1751	872	879	917	456	461	52.37
4322	182	Thathiala	25	12	13	13	7	6	52.00
4323	183	Bhut	1523	774	749	791	402	389	51.94
4324	184	Rasulpur	1283	626	657	666	332	334	51.91
4325	185	Raipur Daba	1271	631	640	659	328	331	51.85
4326	186	Bains	2064	1058	1006	1064	543	521	51.55
4327	187	Nagra	626	286	340	321	146	175	51.28
4328	188	Jalwaha	810	405	405	415	211	204	51.23
4329	189	Bhukhri	483	248	235	247	116	131	51.14
4330	190	Bhin	1965	1008	957	997	512	485	50.74
4331	191	Nurpur	998	512	486	505	246	259	50.60
4332	192	Garh Padhana	1592	780	812	805	392	413	50.57
4333	193	Malopota	1699	819	880	859	412	447	50.56
4334	194	Mander	602	307	295	302	153	149	50.17
4335	195	Nai Mazara	945	471	474	469	234	235	49.63
4336	196	Mukandpur	3946	2012	1934	1958	998	960	49.62
4337	197	Palli Uchi	1239	602	637	612	303	309	49.39
4338	198	Garhi Ajitsingh	1641	813	828	807	397	410	49.18
4339	199	Kulam	1059	528	531	520	251	269	49.10
4340	200	Jhander Kalan	846	432	414	415	218	197	49.05
4341	201	Bharoli	2202	1132	1070	1074	567	507	48.77
4342	202	Malpur	1683	857	826	819	415	404	48.66
4343	203	Anokharwal	524	276	248	254	133	121	48.47
4344	204	Musapur	2773	1421	1352	1341	699	642	48.36
4345	205	Mehmudpur	921	462	459	445	222	223	48.32
4346	206	Chuharpur	1545	761	784	746	382	364	48.28
4347	207	Mahal Khurd	1275	632	643	613	303	310	48.08
4348	208	Phambra	824	424	400	394	204	190	47.82
4349	209	Rehpa	1378	703	675	652	344	308	47.31
4350	210	Mazara Nauabad	1182	612	570	558	286	272	47.21
4351	211	Jadla	4442	2309	2133	2088	1084	1004	47.01
4352	212	Ibrahimpur	115	62	53	54	26	28	46.96
4353	213	Chahal Khurd	1103	546	557	517	259	258	46.87
4354	214	Amargarh	1451	740	711	680	325	355	46.86
4355	215	Kaleran	1236	628	608	569	294	275	46.04
4356	216	Lal Mazara	598	291	307	275	124	151	45.99



**DISTRICTWISE VILLAGES HAVING 40% AND ABOVE SCHEDULED CASTES (SC) POPULATION IN THE  
STATE OF PUNJAB (CENSUS 2011)**

(In Nos.)

Village count		Name of Village	Population			SC Population			Percentage
Total	Sub		Total	Male	Female	Total	Male	Female	(Col. 7 to 4)
1	2	3	4	5	6	7	8	9	10
4357	217	Garhi Fateh Khan	887	467	420	407	227	180	45.89
4358	218	Ratnana	427	223	204	195	105	90	45.67
4359	219	Gujjarpur Khurd	204	105	99	93	49	44	45.59
4360	220	Kahma	3320	1690	1630	1513	786	727	45.57
4361	221	Ramraipur	1376	725	651	627	325	302	45.57
4362	222	Hansron	1196	588	608	542	267	275	45.32
4363	223	Garcha	2078	1031	1047	941	474	467	45.28
4364	224	Mirpur Jattan	2383	1221	1162	1077	574	503	45.20
4365	225	Jabbowal	1914	984	930	860	430	430	44.93
4366	226	Muzaffarpur	775	394	381	348	183	165	44.90
4367	227	Soheta	1012	501	511	452	225	227	44.66
4368	228	Herian	992	511	481	443	228	215	44.66
4369	229	Dhahan	1309	643	666	582	292	290	44.46
4370	230	Khatkar Kalan	1811	878	933	798	397	401	44.06
4371	231	Palli Jhikki	1892	970	922	822	433	389	43.45
4372	232	Sanawa	1463	719	744	635	317	318	43.40
4373	233	Shahbazpur	987	487	500	428	215	213	43.36
4374	234	Chak Ramun	1196	612	584	515	239	276	43.06
4375	235	Bhangal Kalan	1890	970	920	811	405	406	42.91
4376	236	Chak Bilgan	1822	903	919	778	392	386	42.70
4377	237	Sheikhupur	2209	1055	1154	943	470	473	42.69
4378	238	Cheta	922	474	448	390	198	192	42.30
4379	239	Jaffarpur	895	457	438	378	191	187	42.23
4380	240	Bhaura	1778	894	884	746	375	371	41.96
4381	241	Birowal	926	468	458	388	202	186	41.90
4382	242	Kahlon	1377	677	700	576	282	294	41.83
4383	243	Ferozepur	357	189	168	149	74	75	41.74
4384	244	Jethu Mazara	1420	732	688	592	302	290	41.69
4385	245	Majhoor	724	366	358	299	161	138	41.30
4386	246	Mahal Gehla	3403	1693	1710	1405	719	686	41.29
4387	247	Mirpur Lakha	1097	552	545	452	238	214	41.20
4388	248	Nangal Jattan	504	241	263	207	97	110	41.07
4389	249	Pharala	3226	1639	1587	1317	690	627	40.82
4390	250	Gobindpur	2072	1076	996	841	441	400	40.59
4391	251	Durgapur	794	407	387	322	170	152	40.55
4392	252	Mangowal	1863	914	949	755	362	393	40.53
4393	253	Naura	2999	1478	1521	1210	599	611	40.35
4394	254	Talwandi Shibu	192	108	84	77	45	32	40.10
<b>DISTRICT</b>		<b>18. SANGRUR</b>							
<b>Sub-District</b>		<b>(i) Dhuri</b>							
4395	1	Belewal	911	487	424	630	341	289	69.15
4396	2	Manwala	807	409	398	432	207	225	53.53
4397	3	Qila Hakiman	2273	1198	1075	1208	632	576	53.15
4398	4	Burj Seda	359	194	165	183	100	83	50.97

**DISTRICTWISE VILLAGES HAVING 40% AND ABOVE SCHEDULED CASTES (SC) POPULATION IN THE  
STATE OF PUNJAB (CENSUS 2011)**

(In Nos.)

Village count		Name of Village	Population			SC Population			Percentage
Total	Sub		Total	Male	Female	Total	Male	Female	(Col. 7 to 4)
1	2	3	4	5	6	7	8	9	10
4399	5	Ruldu Singhwala	972	510	462	494	267	227	50.82
4400	6	Meerheri	755	393	362	361	183	178	47.81
4401	7	Manah	1013	516	497	483	240	243	47.68
4402	8	Kaheru	2412	1253	1159	1113	572	541	46.14
4403	9	Dhura	2207	1180	1027	1009	541	468	45.72
4404	10	Kheri Chahalan	4608	2388	2220	2098	1099	999	45.53
4405	11	Kalabula	1440	786	654	638	351	287	44.31
4406	12	Kanjli	1349	713	636	591	310	281	43.81
4407	13	Jahangir	2139	1122	1017	929	488	441	43.43
4408	14	Harchandpur	1560	848	712	643	356	287	41.22
4409	15	Kheri Jattan	1468	772	696	601	318	283	40.94
4410	16	Lohar Majra	485	261	224	197	110	87	40.62
4411	17	Natt	1551	836	715	625	336	289	40.30
Sub-District		(ii) Lehra							
4412	18	Arkbass	1732	907	825	832	430	402	48.04
4413	19	Ladal	2595	1363	1232	1201	658	543	46.28
4414	20	Fatehgarh	2702	1473	1229	1236	667	569	45.74
4415	21	Kalia	2090	1103	987	882	461	421	42.20
4416	22	Rampura Jawarwala	1474	786	688	591	320	271	40.09
Sub-District		(iii) Malerkotla							
4417	23	Bir Amangarh	714	385	329	699	380	319	97.90
4418	24	Chatriwala	80	45	35	64	37	27	80.00
4419	25	Chandigarh	71	40	31	52	27	25	73.24
4420	26	Mahorana	1541	813	728	1000	524	476	64.89
4421	27	Moranwali	1320	682	638	843	438	405	63.86
4422	28	Faujewala	266	129	137	154	73	81	57.89
4423	29	Mandian	733	384	349	414	223	191	56.48
4424	30	Giga Majra	666	350	316	375	196	179	56.31
4425	31	Bhumsi	1164	615	549	638	341	297	54.81
4426	32	Mahali	535	289	246	293	154	139	54.77
4427	33	Jattuan	611	298	313	332	160	172	54.34
4428	34	Bhatian Khurd	1223	616	607	647	328	319	52.90
4429	35	Asdullapur	1118	581	537	584	308	276	52.24
4430	36	Kalian	2838	1488	1350	1467	769	698	51.69
4431	37	Phalaud Kalan	1310	700	610	666	347	319	50.84
4432	38	Chaproda	200	104	96	101	51	50	50.50
4433	39	Sampuragarh	49	31	18	24	17	7	48.98
4434	40	Langrian	1663	895	768	806	438	368	48.47
4435	41	Mola Badha	1025	542	483	496	259	237	48.39
4436	42	Jagowal	1008	545	463	483	260	223	47.92
4437	43	Farwali	1625	850	775	778	415	363	47.88
4438	44	Dilawargarh	2087	1104	983	999	528	471	47.87
4439	45	Jandali Kalan	1895	992	903	907	484	423	47.86
4440	46	Ratolan	1305	678	627	618	321	297	47.36

**DISTRICTWISE VILLAGES HAVING 40% AND ABOVE SCHEDULED CASTES (SC) POPULATION IN THE STATE OF PUNJAB (CENSUS 2011)**

(In Nos.)

Village count		Name of Village	Population			SC Population			Percentage
Total	Sub		Total	Male	Female	Total	Male	Female	(Col. 7 to 4)
1	2	3	4	5	6	7	8	9	10
4441	47	Nathoheri	1250	674	576	583	317	266	46.64
4442	48	Kheri Sodhian	854	435	419	397	211	186	46.49
4443	49	Daulowal	644	344	300	297	152	145	46.12
4444	50	Burj Baghel Singhwala	668	358	310	302	159	143	45.21
4445	51	Sehke	960	482	478	434	209	225	45.21
4446	52	Chandu Raian	151	75	76	68	33	35	45.03
4447	53	Manakheri	1331	713	618	596	318	278	44.78
4448	54	Dasaundha Singhwala	2372	1269	1103	1061	564	497	44.73
4449	55	Gajjan Majra	581	292	289	256	122	134	44.06
4450	56	Jhall	1830	934	896	791	408	383	43.22
4451	57	Himtana	1860	983	877	800	423	377	43.01
4452	58	Mahala	679	368	311	291	158	133	42.86
4453	59	Balewal	1383	719	664	587	298	289	42.44
4454	60	Bunga	440	228	212	186	97	89	42.27
4455	61	Sarwarpur	1079	553	526	456	229	227	42.26
4456	62	Manak Majra	2368	1226	1142	995	508	487	42.02
4457	63	Kasba Bhural	2365	1259	1106	991	521	470	41.90
4458	64	Jalwana	1459	761	698	611	320	291	41.88
4459	65	Toga Heri	266	137	129	111	58	53	41.73
4460	66	Bhatian Kalan	741	384	357	306	154	152	41.30
4461	67	Badechaa	760	400	360	311	168	143	40.92
4462	68	Bagrian	4895	2587	2308	1993	1046	947	40.72
4463	69	Bathan	747	406	341	301	164	137	40.29
4464	70	Mehdevi	1496	780	716	602	305	297	40.24
<b>Sub-District (iv) Moonak</b>									
4465	71	Chandu	1604	809	795	1363	685	678	84.98
4466	72	Thaska	847	434	413	590	308	282	69.66
4467	73	Khanauri Khurd	853	441	412	535	277	258	62.72
4468	74	Babangarh Alias Ghamur Ghat	1583	834	749	776	414	362	49.02
4469	75	Mandvi	6105	3207	2898	2657	1388	1269	43.52
4470	76	Rampura Gujran	3050	1569	1481	1287	658	629	42.20
4471	77	Shahpur Nauabad Alias Ther I	912	479	433	382	201	181	41.89
4472	78	Phulad	1720	885	835	710	362	348	41.28
4473	79	Bhathuwan	2331	1236	1095	957	503	454	41.06
4474	80	Maniana	3724	1970	1754	1492	789	703	40.06
<b>Sub-District (v) Sangrur</b>									
4475	81	Hakikatpura	450	241	209	435	231	204	96.67
4476	82	Bhagwanpura	249	131	118	223	117	106	89.56
4477	83	Fatehgarh Chhanna	1672	888	784	1331	696	635	79.61
4478	84	Nakta	1260	674	586	856	465	391	67.94
4479	85	Fatehnagar Alias Munshiwala	1512	821	691	1015	559	456	67.13
4480	86	Santokhpura	449	229	220	281	144	137	62.58
4481	87	Retgarh	1706	917	789	1026	556	470	60.14
4482	88	Sahoke	2000	1049	951	1192	630	562	59.60

**DISTRICTWISE VILLAGES HAVING 40% AND ABOVE SCHEDULED CASTES (SC) POPULATION IN THE  
STATE OF PUNJAB (CENSUS 2011)**

(In Nos.)

Village count		Name of Village	Population			SC Population			Percentage
Total	Sub		Total	Male	Female	Total	Male	Female	(Col. 7 to 4)
1	2	3	4	5	6	7	8	9	10
4483	89	Ramnagar Sibian	1292	679	613	765	395	370	59.21
4484	90	Bibar	1268	655	613	740	381	359	58.36
4485	91	Jolian	1031	543	488	596	317	279	57.81
4486	92	Ramgarh	361	192	169	208	111	97	57.62
4487	93	Bibri	725	377	348	413	219	194	56.97
4488	94	Kammo Majra kalan	943	501	442	530	283	247	56.20
4489	95	Akoi	1640	860	780	884	460	424	53.90
4490	96	Roshanwala	756	383	373	399	202	197	52.78
4491	97	Banganwali	1391	716	675	727	373	354	52.26
4492	98	Nandgarh	749	407	342	382	213	169	51.00
4493	99	Lidran	1210	635	575	611	329	282	50.50
4494	100	Kheri Chandwan	744	388	356	374	195	179	50.27
4495	101	Deh Kalan	808	417	391	400	208	192	49.50
4496	102	Patti Bharaj	1553	834	719	754	401	353	48.55
4497	103	Upli	4021	2145	1876	1908	1033	875	47.45
4498	104	Bakhopir	1176	621	555	538	288	250	45.75
4499	105	Naraingarh	1496	784	712	683	351	332	45.66
4500	106	Sakrodi	1491	783	708	678	351	327	45.47
4501	107	Kheri Gillan	1063	576	487	478	261	217	44.97
4502	108	Rampura	2604	1363	1241	1164	609	555	44.70
4503	109	Sajuma	510	279	231	226	126	100	44.31
4504	110	Matran	896	456	440	397	199	198	44.31
4505	111	Tung	2460	1300	1160	1087	570	517	44.19
4506	112	Laddi	1351	723	628	594	325	269	43.97
4507	113	Togawal	2630	1425	1205	1133	633	500	43.08
4508	114	Bhuraj	925	486	439	394	213	181	42.59
4509	115	Nankiana Sahib	48	30	18	20	9	11	41.67
4510	116	Mander Kalan	2055	1081	974	840	436	404	40.88
4511	117	Kanoi	1478	773	705	594	314	280	40.19
<b>Sub-District</b>		<b>(vi) Sunam</b>							
4512	118	Rattangarh Sidhran	1130	617	513	766	422	344	67.79
4513	119	Bharur	1339	682	657	725	367	358	54.14
4514	120	Santpura	858	463	395	435	237	198	50.70
4515	121	Shafipur Khurd	954	504	450	449	231	218	47.06
4516	122	Dhandoli Khurd	1752	905	847	823	416	407	46.97
4517	123	Chatha Nakta	610	323	287	286	151	135	46.89
4518	124	Kheri Naga	805	448	357	360	196	164	44.72
4519	125	Mard Khera	858	459	399	379	209	170	44.17
4520	126	Rattangarh Alias Pattianwali	1263	671	592	543	295	248	42.99
4521	127	Ghanaur Rajputa	1393	737	656	597	322	275	42.86
4522	128	Toor Banjara	2302	1218	1084	984	519	465	42.75
4523	129	Ladbanjara Khurd	1182	609	573	485	242	243	41.03
4524	130	Jakhepalbas	1720	902	818	689	355	334	40.06

**DISTRICTWISE VILLAGES HAVING 40% AND ABOVE SCHEDULED CASTES (SC) POPULATION IN THE  
STATE OF PUNJAB (CENSUS 2011)**

(In Nos.)

Village count		Name of Village	Population			SC Population			Percentage
Total	Sub		Total	Male	Female	Total	Male	Female	(Col. 7 to 4)
1	2	3	4	5	6	7	8	9	10
<b>DISTRICT</b>		<b>19. SRI MUKTSAR SAHIB</b>							
<b>Sub-District</b>		<b>(i) Gidderbaha</b>							
4525	1	Theri	3458	1816	1642	2405	1273	1132	69.55
4526	2	Babania	1501	779	722	972	494	478	64.76
4527	3	Bidowali	1907	980	927	1157	588	569	60.67
4528	4	Chak Giljewala	1476	745	731	828	417	411	56.10
4529	5	Chhatiana	3815	2035	1780	1962	1042	920	51.43
4530	6	Bhundar	2960	1564	1396	1445	765	680	48.82
4531	7	Dhaura	1362	731	631	659	365	294	48.38
4532	8	Khunan Khurd	2109	1094	1015	992	514	478	47.04
4533	9	Giljewala	2753	1451	1302	1287	675	612	46.75
4534	10	Lohara	1669	888	781	766	410	356	45.90
4535	11	Khirkianwala	2846	1481	1365	1299	682	617	45.64
4536	12	Sukha Ablu	5228	2806	2422	2375	1282	1093	45.43
4537	13	Manianwala	945	502	443	424	230	194	44.87
4538	14	Gurri Sangar	2803	1468	1335	1250	652	598	44.60
4539	15	Ghagga	3326	1725	1601	1456	740	716	43.78
4540	16	Doula	3382	1758	1624	1460	754	706	43.17
4541	17	Samagh	1982	1036	946	842	446	396	42.48
4542	18	Tharajwala	4194	2255	1939	1779	961	818	42.42
4543	19	Bhuttiwala	3918	2097	1821	1622	856	766	41.40
4544	20	Doda	13070	6825	6245	5360	2778	2582	41.01
4545	21	Lal Bai	4942	2611	2331	2021	1064	957	40.89
<b>Sub-District</b>		<b>(ii) Malout</b>							
4546	22	Tapa Khera	3566	1846	1720	2630	1351	1279	73.75
4547	23	Mehmud Khera	2251	1176	1075	1653	856	797	73.43
4548	24	Khudian Mohan Singh	1258	674	584	911	481	430	72.42
4549	25	Urang	2435	1254	1181	1635	859	776	67.15
4550	26	Malwala	942	482	460	620	311	309	65.82
4551	27	Deon Khera	2620	1375	1245	1722	902	820	65.73
4552	28	Ghumar Khera	1582	826	756	1036	536	500	65.49
4553	29	Virk Khera	1696	891	805	1083	573	510	63.86
4554	30	Sheikhu	826	438	388	515	276	239	62.35
4555	31	Aspal	2041	1074	967	1269	673	596	62.18
4556	32	Ramnagar Khazan Singh	807	402	405	498	247	251	61.71
4557	33	Khunan Kalan	3977	2125	1852	2400	1292	1108	60.35
4558	34	Adhania	2920	1558	1362	1761	948	813	60.31
4559	35	Chhapiawali	2475	1288	1187	1484	778	706	59.96
4560	36	Khudian Gulab Singh	2261	1181	1080	1353	709	644	59.84
4561	37	Bham	4324	2292	2032	2580	1360	1220	59.67
4562	38	Abul Khurana	6789	3607	3182	4016	2121	1895	59.15
4563	39	Mehna	5072	2655	2417	2957	1566	1391	58.30
4564	40	Channu	6529	3403	3126	3804	1963	1841	58.26
4565	41	Mohlan	3188	1643	1545	1842	945	897	57.78

**DISTRICTWISE VILLAGES HAVING 40% AND ABOVE SCHEDULED CASTES (SC) POPULATION IN THE  
STATE OF PUNJAB (CENSUS 2011)**

(In Nos.)

Village count		Name of Village	Population			SC Population			Percentage
Total	Sub		Total	Male	Female	Total	Male	Female	(Col. 7 to 4)
1	2	3	4	5	6	7	8	9	10
4566	42	Kingra	1189	620	569	683	358	325	57.44
4567	43	Middu Khera	2346	1255	1091	1345	733	612	57.33
4568	44	Kolianwali	2782	1469	1313	1590	839	751	57.15
4569	45	Bhullarwala	1317	690	627	744	394	350	56.49
4570	46	Burj Sidhwan	5256	2765	2491	2929	1527	1402	55.73
4571	47	Dabwali Pahurianwali	2544	1364	1180	1416	742	674	55.66
4572	48	Lambi	5053	2602	2451	2793	1425	1368	55.27
4573	49	Alamwala	5254	2746	2508	2891	1514	1377	55.02
4574	50	Bhalerian	1749	905	844	950	488	462	54.32
4575	51	Khane Ki Dhab	2000	1031	969	1082	553	529	54.10
4576	52	Pakki Tibbi	2323	1227	1096	1253	663	590	53.94
4577	53	Sehna Khera	1457	762	695	781	411	370	53.60
4578	54	Patti Karam	1468	791	677	783	417	366	53.34
4579	55	Tarkhanwala	3256	1705	1551	1725	919	806	52.98
4580	56	Kabarwala	2355	1246	1109	1245	648	597	52.87
4581	57	Bhittiwala	4277	2239	2038	2204	1172	1032	51.53
4582	58	Khema Khera	2015	1069	946	1033	547	486	51.27
4583	59	Rathrian	1940	1053	887	984	527	457	50.72
4584	60	Jhorar	5023	2626	2397	2541	1319	1222	50.59
4585	61	Lakkarwala	2649	1364	1285	1323	672	651	49.94
4586	62	Paniwala Fatta	3061	1584	1477	1515	796	719	49.49
4587	63	Jandwala Charat Singh	3726	1944	1782	1838	962	876	49.33
4588	64	Fatuiwala	2666	1403	1263	1300	679	621	48.76
4589	65	Sikhwala	4425	2342	2083	2151	1143	1008	48.61
4590	66	Mahni Khera	2142	1129	1013	1034	552	482	48.27
4591	67	Ratta Tibba	2032	1084	948	973	527	446	47.88
4592	68	Shamkot	3838	2013	1825	1817	946	871	47.34
4593	69	Fatta Khera	2316	1219	1097	1092	584	508	47.15
4594	70	Fatuhi Khera	2686	1411	1275	1258	657	601	46.84
4595	71	Gaggar	2069	1091	978	960	510	450	46.40
4596	72	Kheowali	2401	1234	1167	1111	557	554	46.27
4597	73	Danewala	3133	1655	1478	1440	754	686	45.96
4598	74	Arniwala Waziran	1494	801	693	682	373	309	45.65
4599	75	Singhewala	2459	1310	1149	1119	581	538	45.51
4600	76	Maan	3198	1662	1536	1442	751	691	45.09
4601	77	Killianwali	13547	7135	6412	6047	3167	2880	44.64
4602	78	Banwala Anu	2305	1209	1096	1027	539	488	44.56
4603	79	Shergarh Gian Singh	1857	954	903	826	420	406	44.48
4604	80	Fatehpur Manianwala	3150	1643	1507	1401	706	695	44.48
4605	81	Katorewala	1855	976	879	824	429	395	44.42
4606	82	Malout (Rural)	8732	4619	4113	3865	2040	1825	44.26
4607	83	Waring Khera	3684	1927	1757	1582	829	753	42.94
4608	84	Sanoke	1316	676	640	545	274	271	41.41
4609	85	Bhagu	1084	589	495	448	248	200	41.33

**DISTRICTWISE VILLAGES HAVING 40% AND ABOVE SCHEDULED CASTES (SC) POPULATION IN THE  
STATE OF PUNJAB (CENSUS 2011)**

(In Nos.)

Village count		Name of Village	Population			SC Population			Percentage
Total	Sub		Total	Male	Female	Total	Male	Female	(Col. 7 to 4)
1	2	3	4	5	6	7	8	9	10
4610	86	Bodiwala Kharak Singh	3401	1795	1606	1387	740	647	40.78
4611	87	Lohara	1263	666	597	514	274	240	40.70
<b>Sub-District</b>		<b>(iii) Muktsar</b>							
4612	88	Chak Dohak	127	65	62	127	65	62	100.00
4613	89	Kanianwali	3984	2126	1858	3005	1601	1404	75.43
4614	90	Maan Singhwala	3379	1740	1639	2494	1277	1217	73.81
4615	91	Khunde Halal	2246	1181	1065	1636	875	761	72.84
4616	92	Fattanwala	2413	1254	1159	1726	895	831	71.53
4617	93	Chak Chibranwali	3516	1865	1651	2475	1314	1161	70.39
4618	94	Muktsar(Rural)	1989	1067	922	1337	721	616	67.22
4619	95	Chak Kala Singhwala	1770	928	842	1158	631	527	65.42
4620	96	Chak Gandha Singhwala	1597	825	772	1041	539	502	65.18
4621	97	Chak Tamkot	978	514	464	635	340	295	64.93
4622	98	Samewali	2661	1434	1227	1724	925	799	64.79
4623	99	Barkandi	2750	1482	1268	1767	961	806	64.25
4624	100	Chak Jawahar Singhwala	1550	830	720	986	531	455	63.61
4625	101	Chibranwali	2738	1411	1327	1726	897	829	63.04
4626	102	Chak Mahan Bhaddar	521	246	275	318	150	168	61.04
4627	103	Mahan Bhaddar	4562	2389	2173	2781	1445	1336	60.96
4628	104	Goniana	3729	1943	1786	2255	1177	1078	60.47
4629	105	Dohak	2473	1311	1162	1472	790	682	59.52
4630	106	Samagh	1499	773	726	886	443	443	59.11
4631	107	Sarai Naga	2812	1488	1324	1658	869	789	58.96
4632	108	Chak Duhewala	1690	918	772	992	546	446	58.70
4633	109	Badhai	2511	1297	1214	1473	748	725	58.66
4634	110	Rohurianwali	2727	1399	1328	1593	833	760	58.42
4635	111	Dodanwali	1777	904	873	1029	526	503	57.91
4636	112	Mar Mallu	832	441	391	480	262	218	57.69
4637	113	Bhagsar	7669	4100	3569	4239	2280	1959	55.27
4638	114	Lakhewali	5554	2884	2670	3022	1556	1466	54.41
4639	115	Dabra	1056	575	481	569	321	248	53.88
4640	116	Jamuana	697	382	315	371	210	161	53.23
4641	117	Ranjitgarh	2205	1179	1026	1153	612	541	52.29
4642	118	Rupana	9079	4939	4140	4683	2483	2200	51.58
4643	119	Sakanwali	1430	750	680	736	378	358	51.47
4644	120	Kotli Sangar	2330	1225	1105	1167	605	562	50.09
4645	121	Dhigana	1779	911	868	882	471	411	49.58
4646	122	Mehrajwala	1701	897	804	840	451	389	49.38
4647	123	Jaseana	1687	865	822	828	413	415	49.08
4648	124	Maur	1484	785	699	720	385	335	48.52
4649	125	Charewan	1696	861	835	817	401	416	48.17
4650	126	Warring	3381	1802	1579	1621	884	737	47.94
4651	127	Sangu Dhaun	2607	1384	1223	1233	668	565	47.30
4652	128	Phulewala	2200	1177	1023	1008	535	473	45.82

**DISTRICTWISE VILLAGES HAVING 40% AND ABOVE SCHEDULED CASTES (SC) POPULATION IN THE STATE OF PUNJAB (CENSUS 2011)**

(In Nos.)

Village count		Name of Village	Population			SC Population			Percentage
Total	Sub		Total	Male	Female	Total	Male	Female	(Col. 7 to 4)
1	2	3	4	5	6	7	8	9	10
4653	129	Lambi Dhab	1324	670	654	605	302	303	45.69
4654	130	Ballamgarh	3317	1736	1581	1509	795	714	45.49
4655	131	Bhangewala	1850	976	874	840	436	404	45.41
4656	132	Mukand Singhwala	1962	1033	929	886	466	420	45.16
4657	133	Haraj	1526	780	746	689	360	329	45.15
4658	134	Lakhmireana	1264	627	637	566	288	278	44.78
4659	135	Chak Madrasa	1685	891	794	749	387	362	44.45
4660	136	Thandewala	6814	3602	3212	2989	1564	1425	43.87
4661	137	Ramgarh	2394	1244	1150	1049	545	504	43.82
4662	138	Ude Karan	3940	2084	1856	1725	899	826	43.78
4663	139	Gulabewala	2013	1054	959	881	458	423	43.77
4664	140	Nandgarh	2515	1357	1158	1099	594	505	43.70
4665	141	Bari Hari Urf Harike Kalan	8024	4212	3812	3497	1851	1646	43.58
4666	142	Bhullar	4483	2369	2114	1953	1032	921	43.56
4667	143	Jandoke	1585	829	756	674	344	330	42.52
4668	144	Gander	2117	1131	986	886	479	407	41.85
4669	145	Kotli Dewan	1919	1025	894	788	425	363	41.06
4670	146	Sotha	3639	1885	1754	1465	736	729	40.26
<b>DISTRICT</b>		<b>19. TARN TARAN</b>							
<b>Sub-District</b>		<b>(i) Khadur Sahib</b>							
4671	1	Chak Gagrewal	21	11	10	21	11	10	100.00
4672	2	Fattehpur	825	428	397	574	298	276	69.58
4673	3	Akbarpur	1025	527	498	706	362	344	68.88
4674	4	Miani	87	46	41	55	31	24	63.22
4675	5	Bhalaipur Dogra	1455	731	724	877	442	435	60.27
4676	6	Sarai Talwandi	1207	619	588	692	352	340	57.33
4677	7	Chak Kare Khan	1326	693	633	760	398	362	57.32
4678	8	Kiri Shahi	1209	645	564	686	364	322	56.74
4679	9	Bharowal	3895	2032	1863	2193	1153	1040	56.30
4680	10	Sangar kot	1473	744	729	818	409	409	55.53
4681	11	Biharipur	1223	629	594	647	330	317	52.90
4682	12	Verowal	2564	1322	1242	1356	707	649	52.89
4683	13	Dinewal	2850	1530	1320	1505	816	689	52.81
4684	14	Uppal	1828	976	852	952	494	458	52.08
4685	15	Khan Chhabri	2646	1420	1226	1346	724	622	50.87
4686	16	Pindian	1049	549	500	529	283	246	50.43
4687	17	Dhota	1075	562	513	520	277	243	48.37
4688	18	Hothian	1458	775	683	701	368	333	48.08
4689	19	Muglani	2217	1117	1100	1032	523	509	46.55
4690	20	Darapur	1947	1002	945	904	470	434	46.43
4691	21	Jahan Gir	2944	1545	1399	1348	705	643	45.79
4692	22	Kiri Bodal	553	284	269	252	122	130	45.57
4693	23	Ghasitpura	1098	584	514	499	281	218	45.45
4694	24	Kallah	5341	2803	2538	2420	1274	1146	45.31



**DISTRICTWISE VILLAGES HAVING 40% AND ABOVE SCHEDULED CASTES (SC) POPULATION IN THE  
STATE OF PUNJAB (CENSUS 2011)**

(In Nos.)

Village count		Name of Village	Population			SC Population			Percentage
Total	Sub		Total	Male	Female	Total	Male	Female	(Col. 7 to 4)
1	2	3	4	5	6	7	8	9	10
4695	25	Hansawala	1860	961	899	826	439	387	44.41
4696	26	Goindwal	9095	4756	4339	4029	2091	1938	44.30
4697	27	Ghagge	958	493	465	424	226	198	44.26
4698	28	Fatehabad	8860	4674	4186	3838	2018	1820	43.32
4699	29	Kot Mohammad Khan	2043	1079	964	879	470	409	43.02
4700	30	Ekal Gadda	3318	1743	1575	1385	734	651	41.74
4701	31	Bhalojala	2610	1348	1262	1080	557	523	41.38
4702	32	Bhoian	347	179	168	143	73	70	41.21
4703	33	Jallala Bad	4049	2099	1950	1657	878	779	40.92
4704	34	Vain poin	6087	3218	2869	2439	1302	1137	40.07
4705	35	Hardo Sarli	3420	1726	1694	1369	690	679	40.03
<b>Sub-District</b>		<b>(ii) Patti</b>							
4706	36	Jhugian Kalu	838	455	383	664	364	300	79.24
4707	37	Mughal	825	455	370	615	338	277	74.55
4708	38	Kulla	2122	1090	1032	1559	806	753	73.47
4709	39	Jhugian Nur Mohammad	419	202	217	302	156	146	72.08
4710	40	Fatehpur Sugga	689	343	346	483	239	244	70.10
4711	41	Jindanwala	341	173	168	219	107	112	64.22
4712	42	Basarke	2463	1275	1188	1452	761	691	58.95
4713	43	Dode	1186	615	571	656	335	321	55.31
4714	44	Pahu Wind	3530	1869	1661	1917	1026	891	54.31
4715	45	Gilpan	330	184	146	179	99	80	54.24
4716	46	Pahal Wanke	876	474	402	461	250	211	52.63
4717	47	Asal	1872	974	898	955	499	456	51.01
4718	48	Tung	1123	601	522	543	283	260	48.35
4719	49	Panghri	2470	1287	1183	1186	617	569	48.02
4720	50	Bhaini Massa Singh	1496	780	716	707	374	333	47.26
4721	51	Bhagwanpura	2526	1313	1213	1183	621	562	46.83
4722	52	Mughal Chak	812	412	400	379	194	185	46.67
4723	53	Pan Gota	2134	1118	1016	993	515	478	46.53
4724	54	Kaleke Uttar	848	461	387	394	222	172	46.46
4725	55	Chima Khurd	1954	1054	900	898	494	404	45.96
4726	56	Machhike	1041	539	502	477	246	231	45.82
4727	57	Uboke	1432	743	689	652	341	311	45.53
4728	58	Sito Mah Jhungian	1095	569	526	494	251	243	45.11
4729	59	Dhagana	1152	599	553	517	267	250	44.88
4730	60	Nabipur	1029	556	473	461	255	206	44.80
4731	61	Singhpura	1314	682	632	587	301	286	44.67
4732	62	Narli	4560	2412	2148	2015	1080	935	44.19
4733	63	Thakarpura	2130	1079	1051	929	474	455	43.62
4734	64	Tatle	1128	615	513	489	262	227	43.35
4735	65	Alipur	1180	636	544	504	261	243	42.71
4736	66	Ghurk Wind	2098	1107	991	889	472	417	42.37
4737	67	Dassuwal	2170	1131	1039	919	466	453	42.35

**DISTRICTWISE VILLAGES HAVING 40% AND ABOVE SCHEDULED CASTES (SC) POPULATION IN THE STATE OF PUNJAB (CENSUS 2011)**

(In Nos.)

Village count		Name of Village	Population			SC Population			Percentage
Total	Sub		Total	Male	Female	Total	Male	Female	(Col. 7 to 4)
1	2	3	4	5	6	7	8	9	10
4738	68	Hardo Chak Bamba	787	422	365	333	183	150	42.31
4739	69	Dialpura	2314	1196	1118	970	506	464	41.92
4740	70	Chung	2137	1178	959	886	488	398	41.46
4741	71	Dhun	1711	896	815	709	360	349	41.44
4742	72	Shahid	1311	670	641	542	283	259	41.34
4743	73	Sarai Valtroha	235	115	120	97	48	49	41.28
4744	74	Beharwal	1129	600	529	464	247	217	41.10
4745	75	Kalsian Khurd	1521	801	720	621	323	298	40.83
4746	76	Kot Data	1167	629	538	472	246	226	40.45
4747	77	Burj Puhla	1000	550	450	401	219	182	40.10
<b>Sub-District</b>		<b>(iii) Tarn Taran</b>							
4748	78	Rakh Bhohru	8	3	5	8	3	5	100.00
4749	79	Bhaini Sidhwan	1418	766	652	1087	598	489	76.66
4750	80	Bir Raja Teja Singh	760	388	372	559	288	271	73.55
4751	81	Thatha	1866	1013	853	1258	694	564	67.42
4752	82	Dyal	968	490	478	639	327	312	66.01
4753	83	Burj	1239	654	585	785	417	368	63.36
4754	84	Khair Dinke	2659	1426	1233	1608	860	748	60.47
4755	85	Kazi Kot	2012	1059	953	1170	618	552	58.15
4756	86	Pakhoke	4344	2257	2087	2463	1281	1182	56.70
4757	87	Gandiwind	4544	2391	2153	2574	1361	1213	56.65
4758	88	Khabe Dogran	1750	907	843	984	509	475	56.23
4759	89	Shakri	983	523	460	524	279	245	53.31
4760	90	Daleke	2092	1087	1005	1108	564	544	52.96
4761	91	Jodhpur	2084	1101	983	1091	605	486	52.35
4762	92	Pandori Sidhwan	2272	1213	1059	1176	629	547	51.76
4763	93	Dyal Rajputan	1475	766	709	759	397	362	51.46
4764	94	Palasaur	6214	3321	2893	3165	1680	1485	50.93
4765	95	Kila Kavi Santokh Singh	2842	1498	1344	1430	757	673	50.32
4766	96	Nandpur	3061	1622	1439	1508	805	703	49.26
4767	97	Bugha	2575	1361	1214	1268	673	595	49.24
4768	98	Chhappa	1057	530	527	511	259	252	48.34
4769	99	Piddi	1907	990	917	916	481	435	48.03
4770	100	Gill Waraich	1248	663	585	596	319	277	47.76
4771	101	Kahlwan	1581	816	765	741	388	353	46.87
4772	102	Banwalipur	1866	942	924	869	456	413	46.57
4773	103	Thathgarh	2579	1339	1240	1199	623	576	46.49
4774	104	Wan	1192	647	545	554	301	253	46.48
4775	105	Khabba Rajputan	1128	618	510	521	287	234	46.19
4776	106	Aima Kalan	1463	754	709	665	346	319	45.45
4777	107	Sarai Amanat Khan	3390	1805	1585	1529	810	719	45.10
4778	108	Brahmpur	2273	1228	1045	1022	558	464	44.96
4779	109	Jagatpura	1987	1056	931	893	477	416	44.94
4780	110	Aima Khurd	405	215	190	180	99	81	44.44

**DISTRICTWISE VILLAGES HAVING 40% AND ABOVE SCHEDULED CASTES (SC) POPULATION IN THE  
STATE OF PUNJAB (CENSUS 2011)**

(In Nos.)

Village count		Name of Village	Population			SC Population			Percentage
Total	Sub		Total	Male	Female	Total	Male	Female	(Col. 7 to 4)
1	2	3	4	5	6	7	8	9	10
4781	111	Dhala	1536	807	729	682	372	310	44.40
4782	112	Usman	2145	1128	1017	942	505	437	43.92
4783	113	Bath	3957	2038	1919	1734	893	841	43.82
4784	114	Kaironwal	1579	837	742	687	371	316	43.51
4785	115	Chima Kalan	1759	895	864	760	375	385	43.21
4786	116	Dhand	4008	2125	1883	1727	887	840	43.09
4787	117	Sarai Diwana	705	355	350	303	153	150	42.98
4788	118	Thathian Mahantan	3090	1604	1486	1323	687	636	42.82
4789	119	Chambal	1195	636	559	510	266	244	42.68
4790	120	Kheda	620	332	288	262	142	120	42.26
4791	121	Kishangarh	161	88	73	68	39	29	42.24
4792	122	Pandori Gola	4659	2421	2238	1958	1005	953	42.03
4793	123	Mohanpura	1690	893	797	708	372	336	41.89
4794	124	Naurangabad	3189	1698	1491	1327	710	617	41.61
4795	125	Wring	1501	794	707	621	324	297	41.37
4796	126	Sahabpur	1262	664	598	522	279	243	41.36
4797	127	Naushehra	2566	1381	1185	1038	566	472	40.45
4798	128	None	1761	914	847	708	370	338	40.20
4799	129	Mughal Chak	1264	655	609	508	262	246	40.19

# **PART-V**

## **GUIDELINES AND NOTIFICATIONS**

**Annexure I**

**R.Sridharan**  
**Joint Secretary(SP)**  
**Telefax:23096598**

**GOVERNMENT OF INDIA**  
**PLANNING COMMISSION**  
**YOJANA BHAWAN**  
**NEW DELHI-110001**

**D.O.No.M-13011/3/2005-SP-Co**

**October 31,2005**

**Dear Shri Talwar**

With reference to para 8 of the Deputy Chairman's letter dated 6<sup>th</sup> September , 2005 addressed to your Chief Minister, I am directed to enclose herewith a note consolidating the guidelines already issued by the Government of India for the formulation , implementation and monitoring of Special Component Plan for Scheduled Castes and Tribal Sub-Plan for scheduled Tribes

I would request you to kindly ensure that the Special Component Plan and Tribal Sub Plan are drawn up accordingly in Annual Plan 2006-07.

With regards,

Yours sincerely

**Sd/-**  
**(R. Sridharan)**

Shri A.R.Talwar,  
Secretary,  
Department of Planning,  
Government of Punjab,  
Chandigarh-160 017.

## **A note consolidating the existing Guidelines for formulation, implementation and monitoring of Special Component Plan for the Scheduled Castes and Tribal Sub Plan for Scheduled Tribes**

Detailed guidelines relating to the Special Component Plan for the Scheduled Castes and the Tribal Sub Plan for the Scheduled Tribes have been issued by the concerned departments of the Central Government from time to time

The basic objective of both these Sub Plans is to channelise the flow of outlays and benefits from the general sectors in the Plan of States for the development of Scheduled Castes and Scheduled Tribes at least in proportion to their population, both in physical and financial terms. The Mid term appraisal of the Tenth Plan has noted that several State Governments have not earmarked adequate funds to SCP and TSP, Proportionate to the share of SCs and STs in the population.

The importance of the SCP and TSP has been again underlined by the Hon'ble Prime Minister while addressing the 51<sup>st</sup> Meeting of the National Development Council held on 27<sup>th</sup> June, 2005. The Prime Minister had then stated "that in the mid -1970s, the Special Component Plan and the Tribal Sub Plan were initiated. Tribal Sub-Plans and Special Component Plans should be an integral part of Annual Plans as well as Five Year Plans, making provisions therein non-divertible, with the clear objective of bridging the gap in Socio-Economic Development of the SCs and STs within a period of 10 years".

In this context, the following guidelines with respect to SCP and TSP are once again reiterated so that the same may be followed strictly in the preparation of the Annual Plans for 2006-07.

**Objectives:-** The following should be the broad objectives of the SCP and TSP

Substantial reduction in poverty and un-employment

Creation of productive assets in favour of Scheduled Castes and Scheduled Tribes to sustain the growth likely to accrue through development efforts.

Human resources development of the Scheduled Castes and Scheduled Tribes by providing adequate educational and health services and

Provision of physical and financial security against all types of exploitation and oppression.

**Action Plan :-** To fulfil the above objectives the following points may be taken into account for formulating SCP and TSP.

1. Earmarking of funds for SCP/TSP from total State Plan outlay at least in the proportion of SC/ST population to the total population of the State/UT.

2. Special Component Plan and Tribal Sub Plan funds should be non-divertible and non – lapsable.
3. Making the Social Welfare Department /the Department concerned with the welfare and development of SCs/STs as nodal department for formulation and implementation of SCP/TSP.
4. Placing the funds earmarked for SCP/TSP at the disposal of the nodal department concerned which in turn will reallocate the funds to the sectoral departments for implementing schemes directly relevant to SC /ST development.
5. Placing the funds earmarked for SCP/TSP under separate budget head /sub head for each development department implementing SCP and TSP. In this connection it may be noted that the list of major and minor heads of account of Union and states as issued by the Controller General of Accounts provides that Tribal Sub Plan (code 796) and Special Component Plan (789) may be opened as Minor Head below the functional Major head/Sub Major Head wherever necessary.
6. Special Central Assistance (SCA) both for the SCP and for the TSP is being extended by the Centre to the states as a 100% grant meant to fill critical gaps and missing inputs for family oriented income generating schemes and supporting infrastructure development with a Special focus on BPL families. Guidelines issued in this connection should be strictly followed.

### **Components of SCP and TSP**

1. Only those schemes should be included under SCP/TSP that ensure direct benefits to individuals or families belonging to Scheduled castes or Scheduled Tribes
2. Outlay for area oriented schemes directly benefiting Scheduled castes hamlets /villages having a majority of Scheduled castes population/tribal hamlets and villages may be included in SCP and TSP
3. Priority should be given for providing basic minimum services like primary education, health , drinking water nutrition , rural housing rural electrification and rural link road.
4. Wage component, especially under rural employment schemes, should not be included under SCP/TSP.
5. Schemes to develop agriculture and allied activities like animal husbandry, dairy etc. that provide a source of livelihood to the SC and ST population should be included.
6. Innovative projects that draw upon institutional finance to supplement plan allocations may be drawn up.

### **Creation of general awareness of SCP/TSP schemes.**

State Government should take initiative to generate awareness among the general public about the schemes to be implemented /being implemented for the development of SCs and STs by the

different department of the State Government through electronic and print media.

### **Monitoring of SCP and TSP**

1. State and District/Block level Monitoring Committee should be constituted to monitor the implementation of various schemes under SCP and TSP of various development departments. The District/Block level committees may review the progress of implementation of schemes and utilisation of funds on monthly basis and the State level committees may review the progress on quarterly basis.
2. District and Block level committees may be constituted on the pattern of district and block level committee constituted by the Ministry of Rural Development by involving elected members (MPs, MLAs and Panchayat members, and other prominent leaders in the districts) or the same committees may be entrusted with the responsibilities for monitoring of these programmes
3. The nodal department should ensure timely release of funds to the concerned development departments who in turn should ensure immediate release of funds soon after the receipts of funds from nodal department to their field level implementing agencies. Any lapse on the part of field level implementing agencies in timely utilisation of funds and proper implementation of the schemes may be viewed seriously.
4. Non-earmarking of funds under SCP and TSP may result in non- approval of plans of the States /UTs.
5. Ministry of Social Justice and Empowerment and Tribal Affairs will be actively involved in the process of finalization of Annual Plans of the States/UTs.
6. Evaluation to assess the impact of economic development schemes implemented under SCP, on the socio economic conditions of SCs may be get conducted by the nodal department on regular basis Dissemination of information to SCs all over the State/UT about the schemes programmes available for their development may be the responsibility of the nodal department. The nodal department may also ensure the follow up of the schemes implemented and maintenance of proper records on assets created under SCP in district /block etc.



**F.No.M-13054/1/2008-SCSP/TSP  
Planning Commission  
(BC & TD Division)**

\*\*\*

**Yojana Bhawan, Sansad Marg,  
New Delhi,ated 18<sup>th</sup> August,2009**

**OFFICE MEMORANDUM**

**Sub: Modification in SCSP/TSP Guidelines.**

\*\*\*

Please refer to Planning Commission's D.O.No.M-13011/3/2005-SCSP, Dated 31.10.2005 regarding Guidelines for formulation, implementation and monitoring of Scheduled Castes Sub Plan (SCSP) for Scheduled Castes and Tribal Sub Plan (TSP) for Scheduled Tribes.

2. In order to expand the coverage of villages for benefiting larger number of Scheduled Caste beneficiaries, Planning Commission has decided to modify the existing guidelines of SCSP. The caption under the components of SCSP/TSP quoted in para.2 of the existing guidelines is "Outlay for area-oriented schemes directly benefiting Scheduled Castes hamlets/villages having a **majority of Scheduled Castes population**/Tribal hamlets and villages shall be included in SCSP and TSP". The word "**majority of Scheduled Castes population**" is replaced with "**having more than 40% Scheduled Caste population**".

Sd/-  
(Naini Jayaseelan)  
Adviser (SJ)

**Chief Secretary  
(Kind Attn.Shri Subodh Chandra Agrawal)  
Government of Punjab  
Punjab Civil Secretariat  
Chandigarh-160001**

**(Tele:-0172-2740156  
Fax:-0172-2742488)**

**Annexure - III**

**D.O.No. M-13054/2/2005-BC**

**CHANDRA PAL  
ADVISER  
(MLP/SP(E), SCP & TSP)  
Tele Fax:23096584**

**GOVERNMENT OF INDIA  
PLANNING COMMISSION  
YOJANA BHAWAN  
NEW DELHI-110001**

**December 29, 2005**

**Dear Sir,**

Special Component Plan (SCP) for Scheduled Castes (SCs) and Tribal Sub Plan (TSP) for Scheduled Tribes(STs) have been important methods used in the planning process for quite some time in order to ensure that outlays and benefits from the general sectors of the plans flow to SCs and STs at least in proportion to their population both in physical and financial terms. Detailed guidelines have also been issued by the Planning Commission to the States(vide D.O No. M 13011/3/2005-SP-Co. dated 31.10.2005) by way of reiteration of the existing instructions, relating to the formulation and implementation of SCP/TSP at the State Level. In this connection, it may be noted that the list of major and minor heads of account of Union and States as issued by the Controller General of Accounts provides that TSP(Code 796) and SCP(Code 789) may be opened as minor head below the functional major head/sub major head wherever necessary. SCP and TSP funds have to be made as non-divertible and non-lapsable.

2. Planning Commission has set up a dedicated “Special Component Plan(SCP) and Tribal Sub Plan(TSP) Unit” for Monitoring the implementation of the recommendations of the Inter-Ministry Task Group Report on the Development of Scheduled Castes and Scheduled Tribes and to Review and monitor the SCP and TSP of States. I have taken over the charge of this Unit.

3. It is reiterated that only those schemes should be included under SCP/TSP that ensure direct benefits to individuals or families belonging to SCs & STs. The information regarding the flow of funds to SCP and TSP of your State(Budget, Allocation, Sanction and Expenditure) during 9<sup>th</sup> Plan and the first four years of Tenth Five Year Plan(2002-06) and the details of the schemes/programmes covered for the development and welfare of SCs & STs along with their physical and financial performance may be sent to Planning Commission. In this regard, additional guidelines for preparing important schemes/programmes and performance for monitoring physical and financial performance by the State Government are enclosed for ready reference.

4. It may also be ensured that the State allocates SCP and TSP funds in proportion to the SC and ST population in the State during Annual Plan 2006-07. It is also reiterated that Secretary, Social Welfare/Tribal Welfare should be the nodal Officer in the designing of schemes/programmes of SCP and TSP and allocation of funds to the implementing Departments/agencies. If it is not feasible, a dedicated Unit of SCP and TSP may be constituted in the Planning Department of the State with the Secretary, Social Welfare/Tribal Welfare as Nodal Officer for designing, implementing and monitoring of SCP and TSP schemes/programmes in the State.

With regards,

Yours sincerely,

**-Sd/-**  
**(Chandra Pal)**

**Encl: As above.**

**Shri Jai Singh Gill,**  
**Chief Secretary, Secretariat,**  
**Chandigarh, Punjab.**

**Additional Guidelines for preparing Schemes/Programmes under Special Component Plan and Tribal Sub Plan by the State Government.**

The State Government should prepare Special Component Plan(SCP) and Tribal Sub-Plan(TSP) as per the proportion of SC and ST population of the State. The guidelines issued recently by the Planning Commission to the State Governments for the SCP and TSP formulation, implementation and monitoring need to be strictly adhered and followed (D.O.No.M-13011/3/2005-SP-Co dated 31.10.2005).

The State Government should also prepare a detailed report on all the development indicators for the general population, SCs and STs especially focusing on agriculture, education(primary, middle, technical and higher), health, industry and service sectors. The gap of development indicators between the general population, SCs and STs has to be bridged within a period of 10 years.

State Level Monitoring Committee for SCP/TSP under the Chairmanship of Hon'ble Minister, Social Welfare/ Tribal Welfare should be constituted with Principal Secretary/ Secretary, Social Welfare/Tribal Welfare as the Member Secretary. A District level Monitoring Committee for SCP/TSP should also be constituted under the Chairmanship of District Collector with all the district level officers as its members. Block level Committee may also be constituted under the Chairmanship of President, Block Samiti where BDO and others will be its members. Monitoring of SCP/TSP schemes/programmes should be undertaken by these committees every month and quarterly performance review. Quarterly Performance Review report should be communicated to the SCP & TSP Unit, Planning Commission. A proforma for submitting financial and physical progress of the SCP/TSP schemes/programmes is enclosed for sending the relevant information to Planning Commission.

It is emphasized that, there is a need to implement schemes relating to the Welfare of SCs and STs under these two components. The details of some of the schemes suggested for implementation by the State Government are as under:-

1. The villages with 50% and above SC/ST population may be saturated first and provided with all the development activities under Bharat Nirman, schools, education, skill development, trainings for self employment, etc.
2. A group of 5-10 SC/ST farmers may be constituted for skill development by the State Agriculture Department/ Extension Agencies. This group may be provided a package of small tractors with accessories, tube wells in the electrified villages and pump sets in non-electrified villages may be provided with other agricultural inputs like quality seeds, pesticides, fertilizers etc. This farmers group may also be given training for cultivation of suitable crops and for undertaking activities in the sectors of fisheries, animal husbandry, horticulture, etc.
3. An educational complex in the name of educational institute may be set up in each district. The facilities relating to sports, multi-purpose hall, intermediate college with sports education may be provided in this institute on the pattern

of Navodaya Vidala and Kendriya Vidala. This educational institute will also have classes from 1 to 12 with hostel facilities for 70% SC/ST boys and girls and 30% boys and girls from general population. 70% expenditure of this institute will be provided from the SCP earmarked funds and 30% will come from the General Plan.

4. In every Divisional Headquarters, a polytechnic may be set up. Further, one or two training colleges for nursing and para-medical training courses, for nurses, ANMs, Physiotherapists, technicians, radiologists may be provided exclusively for SCs & STs. The nursing colleges exclusively for SC/ST girls may be attached to medical colleges provided. 70% expenditure of this institute will be provided from the SCP earmarked funds and 30% will come from the General Plan. The expenditure for running these courses will be made out of Special Component Plan outlay earmarked in the State.
5. In each district, coaching-cum-guidance centres may be opened in Universities/Colleges appearing for various competitions. The expenditure of these coaching-cum-guidance centres may be borne out of SCP/TSP funds.
6. Good quality it is may be established in each District for imparting employable skill exclusively for the unemployed SC/ST youth for providing employment opportunities within and outside the State. To tackle the problem of unemployment, training courses (not routine training courses) should be started in a big way in the State. These capsule training courses may consist of 4-5 months theoretical training on personnel management, material management, financial management, marketing management and 6-7 months practical training. Such trained personnel should be provided loans at cheaper interest rates from the Banks/SC/ST Development Corporation to start production ventures in clusters, in those areas where infrastructural facilities already exist. There should be a commercial complex in the main market of District Head Quarter and shops/ outlets to be allotted to these trained SC/ST entrepreneurs to sell their produce/manufactured goods.
7. The candidates preparing for various competitive exams like admission in engineering colleges and medical colleges and other services may be allowed to take admission in any reputed private training center and their full fees should be reimbursed by the Government from SCP/TSP funds.
8. Government may also think of providing one time financial support of say Rs.25 to Rs.40 lakhs to the recognized social institutions for starting intermediate/degree colleges in each Block exclusively for SC/ST boys and girls or admitting 70% SC/ST boys and girls and 30% boys and girls from general population as is being done in U.P.
9. It was suggested that residential schools for SC/ST boys and girls should be set up in all the districts where percentage of the SC and ST concentration is high. The residential schools should have the facilities of vocational training, coaching-cum-guidance center, sports center and cultural center. Under

vocational training, training related to trades like electrician, electronics, fitter, draftsman, mechanic, plumber, fashion design, computer, data entry operator etc., need to be given by starting IITs in SC/ST dominated areas. Technical education should be given due importance so as to provide self-employment to SCs and STs.

10. The tuition fee of the SC and ST students studying in private colleges and institutions should be fully reimbursed by the Social Welfare/Tribal Welfare department under SCP and TSP funds.
11. The State Government should provide scholarships to SC and ST students for all income groups studying in classes I to X as in U.P. The rate of stipend may be worked out realistically by the State.
12. Road and connectivity is another important sector which affects the transport and communication of the villagers. All the villages having more than 50-60% of SCs and STs concentration need to be saturated first with road connectivity. The programmes under Bharat Nirman may be targeted especially to SC/ST village development.
13. In those villages where no land is available especially in SC and ST dominated areas, land should be purchased and allotted to homeless for construction of houses under Indira Awas Yojana.
14. The forest villages in the State need to be converted into revenue villages where basic minimum services have to be provided like education, housing, drinking water, health facilities, road connectivity, etc.
15. Conversion of dry toilets to wet toilets may also be taken out of these funds in a big way so that scavenging colonies should be developed with rehabilitation programme.
16. There is always food scarcity in SC and ST dominated areas and the State Government is suggested to select Self-Help Groups of 5-10 SCs and STs and they may be allotted ration shops for distribution of essential commodities. Subsidy/loan could also be provided to them on recoverable terms up to Rs.5 lakhs.
17. Training may also be imparted in the existing Police Training Centres or Home Guards training centres to SC and ST youth (18-21 years) who have passed Matriculation for Constables and Home Guards. While the Home Guards will look after the security of the villages as Village Defence Committee, the later may be recruited as Constables in the State Government. Similarly, training may also be given to at least 5000 SCs/STs for Conductor and Driver jobs through State Transport Corporation.
18. The State Government was suggested to provide Rs. 25000/- towards Kanya Dhan for SC/ST girls who passed out Intermediate Examination.
19. In urban slum areas a multi-purpose community shall need to be provided to cater to the needs of the SC families.

**GOVERNMENT OF PUNJAB**  
**DEPARTMENT OF WELFARE OF SCHEDULED CASTES AND BACKWARD**  
**CLASSES**

To

All the Heads of the Department/  
All the Divisional Commissioners/Deputy Commissioners /  
ADC (Development)-Cum- Nodal Officers Special Component Plan  
in the State of Punjab.

No. 3/2/2003-SA II/474  
Dated , Chandigarh the 11<sup>th</sup> March, 2003

**Subject :- Implementation of “Maharashtra Model” for Special Component Plan (SCP) in the State of Punjab.**

\*\*\*\*\*

With a view to checking the diversion of Special Component Plan funds meant for the Welfare of Scheduled Castes population in the State to the general sectors, the State Government after due consideration has decided to adopt the “ Maharashtra Model” for the implementation of the schemes framed under the Special Component Plan by various Departments with the following stipulations:-

- 1 The “ Maharashtra Model” for Special Component Plan in the State of Punjab would be implemented w.e.f. the financial year 2003-2004. The quantification of Special Component Plan funds would be made proportionate to the percentage of the scheduled castes population of the State out of the State Plan allocation.
- 2 The allocation under the Special Component Plan would be provided in lumpsum under the single budget demand head of the Department of Welfare of SCs and BCs in proportionate to the percentage of SC population in the State, at the time of the finalization of the State Plan by the Department of Planning and in the budget by the Finance Department.
- 3 A committee consisting of Principal Secretary, Welfare of Scheduled Castes and Backward Classes, Principal Secretary, Planning and Principal Secretary, Finance or their representative would allocate/decide the allocations/diversions of funds from the pooled funds of the Special Component Plan and monitor the implementation of the Special Component Plan schemes.
- 4 The Welfare Department will enhance/ reduce the allocations of beneficiary oriented schemes as per requirement of the particular scheme within the pooled funds of the Special Component Plan. However, the funds shall not be diverted

from the beneficiary oriented schemes to the infrastructure oriented schemes without the approval of Planning and Finance.

- 5 The Department of Welfare will approach on a monthly basis to the Finance Department for release of funds keeping in view the schemes approved so that any curtailment of Plan during the financial year by Finance Department can be easily implemented.

In view of the above, all the Department are requested to frame Special Component Plan Schemes after undertaking detailed exercise with a view to making them effective for the upliftment of Scheduled Castes population in the State and send the same to the Directorate of Special Component Plan, Welfare Department , Punjab.

Sd/-  
Under Secretary Welfare

Endst. No. No. 3/2/2003-SA II/475

Dated : 11/3/2003

A copy of the above is forwarded to the all Financial Commissioners/Principal Secretaries/ Administrative Secretaries to Govt. of Punjab for kind information and further necessary action please.

Sd/-  
Under Secretary Welfare



**GOVERNMENT OF PUNJAB  
DEPARTMENT OF WELFARE  
(DIRECTORATE OF SCHEDULED CASTES SUB PLAN)**

**Notification**

**the 10<sup>th</sup> February, 2014**

**No. RO(SCSP)-76/2014/ 712** The Governor of Punjab is pleased to issue the following guidelines regarding implementation of Scheduled Castes Sub Plan(SCSP) in the State :-

- (i) The SCSP size will be made proportionate to the percentage of SC population of the State out of the total Annual Plan allocation including the non-budgeted allocation on the pattern of the State Annual Plan.
- (ii) The SCSP funds will not be divertible but will be lapsable on the pattern of the State Annual Plan funds. The funds booked under SCSP can only be diverted by a committee under the Chairmanship of Secretary Welfare with one representative each from the finance and the planning departments. However, no diversion of SCSP funds will be made to the general sector.
- (iii) The department of welfare will be the nodal department for formulation and monitoring of the implementation of SCSP. In case of schemes exclusively meant for SCs, the implementing departments will formulate the schemes in consultation with the welfare department. However, in case of general plan schemes, the implementing departments will consult the welfare department only regarding the SCSP components of those schemes.
- (iv) The concerned implementing departments will be fully responsible for proper implementation of SCSP schemes/ components, audit and reconciliation of accounts for these schemes/components from the Accountant General (Audit), Punjab and replies to the Punjab Vidhan Sabha/Public Accounts Committee and any other function which is required to be performed as a head of the department for implementation of plan schemes including the SCSP schemes/ components.
- (v) The allocation under SCSP schemes/components included in the SCSP budgeted allocation will continue to be booked in the Minor Head-789-“SCP for SCs” below the major/sub-major head under the respective demand of the concerned implementing departments.
  - a) In case of non beneficiary oriented schemes, a portion equal to SC population (~32%) will be booked under SCSP.

- b) In case of irrigation and agriculture departments, where SC beneficiaries are substantially less, only half of the portion equal to SC population (~16%) will be booked under SCSP.
- c) The beneficiary oriented schemes will be further put under two categories. One, where the percentage of SCSP is less than portion equal to SC population (<32%) and the other, where the percentage will be equal or more than the portion equal to SC population ( $\geq 32\%$ ).
- d) As per the guidelines of the Planning Commission, the expenditure incurred on the infrastructure created in the villages having 40% or more SC population, can be fully booked under SCSP expenditure. Therefore, under such schemes, 40% allocation will be booked under SCSP.
- e) The percentages under SCSP schemes/components will be worked out by the welfare department in consultation with the departments based on historical data and future trend within the overall SCSP component determined on the basis of resources finalised by the Planning Commission, GOI/ Finance Department, Punjab.
- (vi) The concerned administrative departments will seek the concurrence of the welfare department in accordance with the instructions issued for the clearance of plan schemes by the planning department from time to time regarding the beneficiary oriented SCSP schemes/components, wherein, the direct benefit accrues to the individual or the families belonging to the Scheduled Castes. The identification of beneficiaries oriented schemes/components will be done by the welfare department in consultation with the implementing departments. However, the approval of both the general and Special Component Plan (now SCSP) will be accorded by the Punjab State Planning Board through the usual process being followed for the approval of Five Year/Annual Plans.
- (vii) The department of welfare will prepare as many schemes as possible directly benefitting the SC population. The planning department will endeavour to include as many schemes as possible in the Annual Plan with the requisite allocation.
- (viii) The department of welfare will enhance/reduce the scheme-wise/component-wise SCSP allocation in consultation with the departments within the revised plan size indicated by the finance department, Punjab at the time of finalisation of revised estimates/supplementary for the Plan Budget.
- (ix) The inclusion/deletion of SCSP schemes/components will be done by the welfare department in consultation with the departments within the revised plan size indicated by the finance department, Punjab at the time of finalisation of revised estimates/supplementary for the Plan Budget.
- (x) The prior approval, if required, for any issue relating to formulation of SCSP which is within the purview of the finance department as per Allocation of Business Rules will be obtained.
- (xi) The department of welfare, being the nodal department, in case faces any problem in formulation and monitoring the implementation of SCSP, will take necessary action in consultation with the department of planning and the department of finance

2. This supersedes the instructions issued vide No. 3/2/2003-SA-II/474, dated 11-3-2003 regarding implementation of Special Component Plan (Now SCSP) in the State on the basis of 'Maharashtra Model'

**Chandigarh**  
the, 10<sup>th</sup> February, 2014

**Anurag Agarwal, IAS**  
Secretary to Govt. of Punjab  
Department of Welfare

A copy of the above is forwarded to the followings as a member of the Cabinet Sub Committee for information.

**Secretary Welfare**

To

1. Sh. Sarwan Singh Phillaur,  
Jail, Tourism, Cultural Affairs, Archives and Museums  
and Printing & Stationery Minister.
2. Sh. Adash Partap Singh Kairon,  
Food, Civil Supplies & Consumer Affairs, Information  
and Technology and Food Processing Minister.
3. Sh. Gulzar Singh Ranike,  
Animal Husbandry & Fisheries, Dairy Development and Welfare of  
SCs, & BCs Minister.
4. Sh. Madan Mohan Mittal,  
Industries and Commerce, Technical Education and Industrial  
Training and Parliamentary Affairs Minister.
5. Sh. Parminder Singh Dhindsa,  
Finance & Planning Minister.

U.O. No. RO(SCSP)-76/2014/713-717

Dated 10 February , 2014

Endst. No. RO(SCSP)-76/2014/718

Dated 10 February , 2014

A copy of the above is forwarded to the Chief Secretary, Punjab for information

**Secretary Welfare**

Endst. No. RO(SCSP)-76/2014/719

Dated 10 February , 2014

A copy of the above is forwarded to the PSCM for the kind information of the Hon'ble Chief Minister, Punjab .

**Secretary Welfare**

Endst. No. RO(SCSP)-76/2014/720

Dated 10 February , 2014

A copy of the above is forwarded to the Principal Secretary, Finance w.r.t. their I.D No. 11/97/2012-5FE6/627 dated 13.12.2013 for information and necessary action .

**Secretary Welfare**

Endst. No. RO(SCSP)-76/2014/721

Dated 10 February , 2014

A copy of the above is forwarded to the Principal Secretary, General Administration, Punjab w.r.t their ID No.1/15/2014-I/Cabinet/337, dated 3-2-2014 for information.

**Secretary Welfare**

Endst. No. RO(SCSP)-76/2014/722

Dated 10 February , 2014

A copy of the above is forwarded to the Secretary, Planning w.r.t. their U.O No.1/10-SCSP-PSPB/RO(W)/2013/7994 dated 28.11.2013 for information and necessary action.

**Secretary Welfare**

Endst. No. RO(SCSP)-76/2014/723-725

Dated February , 2014

A copy of the above is forwarded to the following for information and necessary action :-

1. Secretary, Planning Commission,  
Govt. of India, New Delhi.
2. Secretary to Govt. of India,  
Ministry of Social Justice & Empowerment,  
Shastri Bhawan, New Delhi.
3. Secretary,  
National Commission for Scheduled Castes,  
Lok Nayak Bhawan, Khan Market, New Delhi.

**Secretary Welfare**

A copy of the above is forwarded to all the Financial Commissioners/Principal Secretaries/Administrative Secretaries to Govt. of Punjab for information and necessary action .

**Secretary Welfare**

To

All the Financial Commissioners/  
Principal Secretaries and Administrative Secretaries

U.O. No. RO(SCSP)-76/2014/726-801

Dated 10 February , 2014

Endst. No. RO(SCSP)-76/2014/802

Dated 10 February , 2014

A copy of the above is forwarded to the Director, National Commission for Scheduled Castes, State Office, Chandigarh for information and necessary action.

**Director (SCSP)-Cum-Joint Secretary**

Endst. No. RO(SCSP)-76/2014/803-807

Dated 10 February , 2014

A copy of the above is forwarded to all the Divisional Commissioners in the State for information and necessary action.

**Director (SCSP)-Cum-Joint Secretary**

Endst. No. RO(SCSP)-76/2014/808-933

Dated 10 February , 2014

A copy of the above is forwarded to all the Heads of Departments for information and necessary action.

**Director (SCSP)-Cum-Joint Secretary**

Endst. No. RO(SCSP)-76/2014/934-956

Dated 10 February , 2014

A copy of the above is forwarded to all the Deputy Commissioners in the State for information and necessary action.

**Director (SCSP)-Cum-Joint Secretary**

Endst. No. RO(SCSP)-76/2014/957

Dated 10 February , 2014

A copy along with C.D. is forwarded to the Controller, Printing & Stationery, Punjab, Chandigarh with the request to publish this notification in the Punjab State Ordinary Gazette and 200 copies of the same may kindly be supplied to this department for record.

**Director (SCSP)-Cum-Joint Secretary**

Endst. No. RO(SCSP)-76/2014/958

Dated 10 February , 2014

A copy of the above is forwarded to the Member Secretary, Punjab State Commission for Scheduled Castes, Chandigarh for information and necessary action.

**Director (SCSP)-Cum-Joint Secretary**

Endst. No. RO(SCSP)-76/2014/959-981

Dated 10 February , 2014

A copy of the above is forwarded to all the Chairmen, District Planning Committees in the State for information and necessary action.

**Director (SCSP)-Cum-Joint Secretary**

Endst. No. RO(SCSP)-76/2014/ 982-1004

Dated 10 February , 2014

A copy of the above is forwarded to all the Additional Deputy Commissioners (Dev)-cum-Nodal Officers (SCSP) in the State for information and necessary action.

**Director (SCSP)-Cum-Joint Secretary**

Endst. No. RO(SCSP)-76/2014/1005-1027

Dated 10 February , 2014

A copy of the above is forwarded to all the District Welfare Officers in the State for information and necessary action.

**Director (SCSP)-Cum-Joint Secretary**

**GOVERNMENT OF PUNJAB  
WELFARE DEPARTMENT  
(DIRECTORATE OF SCHEDULED CASTES SUB PLAN)**

**Notification**

The 30<sup>th</sup> April, 2010

**No. RO(SCSP)-27/2800-A** The Governor of Punjab is pleased to constitute a State Level Review Committee for monitoring and review of schemes under Scheduled Castes Sub Plan (SCSP) and Special Central Assistance (SCA) programmes, and to take policy decisions on the guidelines w.r.t. SCSP/SCA issued from time to time by the Planning Commission/Ministry of Social Justice and Empowerment, Government of India.

The composition of the committee will be as under:-

- |     |  |                    |
|-----|--|--------------------|
| 1.  | Chief Minister, Punjab   | : Chairman         |
| 2.  | All (Scheduled Caste) Members of the State Lok Sabha.  | : Member           |
| 3.  | Finance Minister, Punjab   | : Member           |
| 2.  | Welfare Minister, Punjab   | : Member           |
| 4.  | Chief Secretary, Punjab  | : Member           |
| 5.  | Principal Secretary to Chief Minister, Punjab  | : Member           |
| 6.  | Principal Secretary to Government of Punjab<br>Department of Finance   | : Member           |
| 7.  | Principal Secretary to Government of Punjab<br>Department of Planning  | : Member           |
| 8.  | Principal Secretary to Government of Punjab,<br>Department of Welfare of SCs/BCs.                                      | : Member           |
| 9.  | All the Financial Commissioners/<br>Principal Secretaries/Administrative Secretaries concerning<br>SCSP                | : Members          |
| 10. | Five Non official SC members to be nominated by<br>the Government out of which at least one shall be a<br>woman member | : Members          |
| 11. | Director, Scheduled Castes Sub Plan  | : Member Secretary |

**Terms of Reference of the Committee**

1. The committee will make an appraisal on the status of implementation of guidelines of Government of India and the policy decisions of the State Government w.r.t. SCSP/SCA and make firm suggestions for removal of the difficulties being faced in their implementation.

2. The committee will monitor the physical and financial performance of schemes under SCSP and SCA programmes and examine the status of implementation of these schemes in the State.
3. The committee shall meet atleast two times in a year

**Chandigarh**  
**The 23<sup>rd</sup> April, 2010**

**Tilak. R. Sarangal, IAS,**  
**Principal Secretary to Government of Punjab,**  
**Department of Welfare of Scheduled Castes and**  
**Backward Classes**

Endst. No. RO(SCSP)-27/2801

Dated: Chandigarh the 30-4-2010

A copy is forwarded to the Principal Secretary to Chief Minister, Punjab for kind information of Hon'ble Chief Minister, Punjab

Principal Secretary Welfare

Endst. No. RO(SCSP)-27/2801

Dated Chandigarh the 30-4-2010

A copy is forwarded to the following for information and necessary action please :-

1. All (Scheduled Caste) Members of the State Lok Sabha
2. Finance Minister, Punjab
3. Welfare Minister, Punjab
4. Chief Secretary to Govt. of Punjab
5. Principal Secretary to Hon'ble Chief Minister Punjab
6. Principal Secretary, Department of Finance
7. Principal Secretary, Department of Planning.
8. Principal Secretary, Department of Welfare of SCs & BCs
9. All the Financial Commissioners/Principal Secretaries/Administrative Secretaries concerned with SCSP

Principal Secretary Welfare

Copy to:

1. PA/Director (SCSP)



**GOVERNMENT OF PUNJAB  
DEPARTMENT OF WELFARE  
(WELFARE CELL NON PLAN)**

**Notification**

**No. 3/45/99-WC-6/2386**

**Dated, Chandigarh 15-12-2009**

The Governor of Punjab is pleased to constitute the State Level Standing Tripartite Committee to monitor the implementation of strategies of Scheduled Castes Sub Plan.

2. The composition of the Tripartite Committee will be as given below:-

- |    |   |                  |
|----|---|------------------|
| 1  | Minister-in-Charge, Welfare of Scheduled Castes and Backward Classes, Punjab                              | Chairman         |
| 2. | Chief Secretary, Punjab   | Member           |
| 3. | Principal Secretary to Government of Punjab, Department of Finance  | Member           |
| 4. | Principal Secretary to Government of Punjab, Department of Planning                                       | Member           |
| 5. | Principal Secretary to Government of Punjab, Department of Welfare of Scheduled Castes & Backward Classes | Member           |
| 6. | Director, National Commission for Scheduled Castes, Chandigarh  | Member           |
| 7. | Director, Scheduled Castes Sub Plan   | Member Secretary |

Terms of Reference of the Committee :-

- I The committee will review the implementation of the guidelines issued by the Govt. of India and policy decisions taken by the State Govt. concerning SCSP/SCA and suggest specific measures to remove the difficulties being faced in their implementation.

- II The committee, in line with the guidelines of Govt. of India/State Govt. will give suggestions regarding formulation and implementation of specific new/additional schemes for socio economic development of Scheduled Castes.
- III The committee will review the progress of schemes under the Scheduled castes Sub Plan (SCSP) and Special Central Assistance (SCA) programme and suggest measures for their effective implementation.
- IV The committee will hold two meetings in a year.
3. This supersedes the order issued vide letter No. 3/45/99-WC6/2950, dated 12-11-2007.

**Tilak.R. Sarangal, IAS,  
Principal Secretary to Govt. of Punjab,  
Department of Welfare of Scheduled  
Castes and Backward Classes**

**Endst. No. 3/45/99-WC-6/ 2398**

**Dated: Chandigarh the 15-12.2009**

A copy is forwarded to the following for information and necessary action please.:-

- 1 Welfare Minister, Punjab
- 2 Chief Secretary, Punjab
3. Principal Secretary, Finance, Punjab
- 4 Principal Secretary, Welfare of SCs & BCs, Punjab
5. Principal Secretary, Planning, Punjab
6. All the Financial Commissioners/Principal Secretaries/Administrative Secretaries concerned with SCSP (As per list enclosed)
7. All the Heads of the Departments concerned with SCSP (As per list enclosed)
- 8 Accountant General, Punjab, Chandigarh
- 9 Secretary, Planning Commission,  
Govt. of India, Yojna Bhawan, New Delhi
- 10 Secretary to Govt. of India,  
Ministry of Social Justice & Empowerment, Shastri Bhawan, New Delhi
- 11 Director, National Commission for Scheduled Castes, Chandigarh
- 12 Director, Scheduled Castes Sub Plan, Punjab

**Joint Secretary Welfare**

**Annexure – VIII**

**GOVERNMENT OF PUNJAB  
DEPARTMENT OF WELFARE  
(DIRECTORATE OF SCHEDULED CASTES SUB PLAN)**

**Notification**

The 9<sup>th</sup> September, 2013

**No. SCSP-3/2013/3993** - The Governor of Punjab is pleased to constitute District Level Monitoring Committee in each District in the State to monitor the schemes under Scheduled Caste Sub Plan (SCSP) and Special Central Assistance (SCA) programmes. The composition of the committee will be as under:-

1. The Chairperson, District Planning Committee of the : Chairperson  
respective district
2. Deputy Commissioner : Member
3. All the members of the Punjab Vidhan Sabha of the : Members  
District concerned
4. Director-cum-Joint Secretary, SCSP or his : Member  
representative
5. District level Officers of all the departments concerned : Members  
with the Scheduled Caste Sub Plan (SCSP)
6. Chairman Zila Prishad : Member
7. Vice Chairman Zila Prishad : Member
8. Mayor Municipal Corporation in case district : Member  
headquarters is a Corporation city
9. Deputy Mayor Municipal Corporation in case district : Member  
headquarters is a Corporation city
10. All the Presidents of the Local Bodies in the district: : Members
11. Deputy Economic & Statistical Advisor of the District : Member  
concerned.
12. Concerned District, District Welfare Officer : Member
13. Five non-official SC members to be nominated by the : Members  
Government, out of which at least one shall be a  
woman member
14. Additional Deputy Commissioner (Dev) : Member  
Secretary

**Terms of Reference of the Committee**

1. The main function of the committee will be to monitor and review the Financial and Physical progress achieved through the funds made available to the districts under Scheduled Caste Sub Plan (SCSP) and Special Central Assistance (SCA) programme.

2. Based on the monitoring report, the committee will make firm suggestions for bringing about improvement in implementation of schemes/programmes for the welfare of SCs.
3. The District Level Monitoring Committees will prepare schemes for the SC people residing in Panchayati regions of the concerned District keeping in view the genuine needs for their development and make recommendation for inclusion of these schemes in the District Plan.
4. The Committee shall meet four times in a year i.e. once in every quarter.
5. The headquarters of the district concerned will be the headquarters of the committee.
6. No TA/DA will be given to the non-official members.
7. The term of the Committee will depend upon satisfaction of the Government..

**Chandigarh**  
**The 9<sup>th</sup>. Septmeber, 2013**

**Anurag Aggarwal, IAS**  
**Secretary to Government of Punjab,**  
**Department of Welfare of Scheduled Castes**  
**and Backward Classes .**

Endst. No. SCSP-3/2013/3994

Dated Chandigarh the 9-9-2013

A copy is forwarded to the Special Secretary/Welfare Minister, Punjab for kind information of Hon'ble Welfare Minister, Punjab.

Endst. No. SCSP-3/013/3995

Director-cum-Joint Secretary  
Dated Chandigarh the 9-9-2013

A copy is forwarded to the Private Secretary to Principal Secretary, Welfare, Punjab for kind information of Hon'ble Principal Secretary, Welfare.

Director-cum-Joint Secretary

Endst. No. SCSP-3/2013/3996-4493

Dated Chandigarh the 9-9-2013

A copy is forwarded to the following for information and necessary action please:-

1. All the Chairpersons, District Planning Committees in the State.
2. All the Deputy Commissioners in the State.
3. Members, Punjab Vidhan Sabha from the concerned district.
4. Director, Scheduled Castes Sub Plan
5. All the heads of the departments concerned with SCSP.
6. All the District Level Heads of the Departments concerned with SCSP
7. Chairpersons of all the Zila Prishads in the State.
8. Vice Chairpersons of all the Zila Prishads in the State
9. Mayors of all the Municipal Corporations in the State.

10. Deputy Mayors of all the Municipal Corporations in the State.
11. Presidents of all the Local Bodies/Notified Area Committees in the State
12. All the Deputy Economic & Statistical Advisors in the State.
13. All the District Welfare Officers in the State.
14. All the Additional Deputy Commissioners (Dev.) in the State.

Director-cum-Joint Secretary

Copy to:

1. PA/Director –cum-Joint Secretary.
2. All Deputy Director, SCSP.

## **Annexure - IX**

### **GOVERNMENT OF PUNJAB DEPARTMENT OF WELFARE (WELFARE CELL NON PLAN)**

#### **Notification**

No. 3/45/09-WC6/174

08.01.2010

The Governor of Punjab is pleased to constitute Monitoring Committee in every Block to monitor the schemes being implemented under Scheduled Caste Sub Plan (SCSP) and Special Central Assistance (SCA) programme.

The composition of the committee will be as under:-

- |     |   |   |                  |
|-----|---|---|------------------|
| 1.  | Sub Divisional Magistrate   | : | Chairman         |
| 2.  | Block Development and Panchayat Officer   | : | Member           |
| 3.  | Tehsildar Concerned   | : | Member           |
| 4.  | DSP Concerned   | : | Member           |
| 5.  | Naib Tehsildar  | : | Member           |
| 6.  | Block level S.D.O. Punjab State Electricity Board   | : | Member           |
| 7.  | Child Development & Project Officer   | : | Member           |
| 8.  | SMO Concerned   | : | Member           |
| 9.  | All Members of respective Block Samiti  | : | Members          |
| 10. | Five SC non official members to be nominated by the Government, out of which at least one shall be a woman member | : | Members          |
| 11. | Tehsil Welfare Officer  | : | Member Secretary |

#### **Terms of Reference of the Committee**

1. The main function of the committee will be to monitor and review the schemes being implemented at Tehsil/Block level under Scheduled Caste Sub Plan (SCSP) and Special Central Assistance (SCA) programme.
2. Based on the monitoring report, the committee will make firm suggestions for bringing about improvement in implementation of schemes/programmes for the welfare of SCs.
3. The Committee shall meet after every quarter.
4. No TA/DA will be given to the non-official members.
5. The term of the Committee will depend upon satisfaction of the Government

The committee will send the progress report on the implementation of the SCSP schemes and SCA programme at the Block level to the concerned Deputy Commissioner and Director, Scheduled Castes Sub Plan (SCSP).

**Chandigarh**  
**25<sup>th</sup> January, 2010**

**Tilak. R. Sarangal, IAS,**  
**Principal Secretary to Government of Punjab,**  
**Welfare of Scheduled Castes and Backward Classes**

Endst. No. 3/45/09-WC-6/175-183

Dated Chandigarh the 08-1-2010

A copy is forwarded to all the concerned for information and further action, as given below :-

1. All the Sub Divisional Magistrates in the State.
2. All the Block Development & Panchayat Officers in the State.
3. All the Tehsildars in the State.
4. All the DSPs in the State.
5. All the Naib Tehsildars in the State.
6. All the Block Level Sub Divisional Officers of Punjab State Electricity Board in the State.
7. All the Child Development & Project Officers (CDPO) in the State.
8. All the Senior Medical Officers in the State.
9. Members of all the Block Samities in the State.
10. All Tehsil Welfare Officers in the State.

Joint Secretary Welfare

**GUIDELINES ON UTILISATION OF SPECIAL CENTRAL ASSISTANCE TO SCHEDULED CASTES SUB PLAN**

A.K CHOUDHARY  
JOINT SECRETARY  
TEL NO. 23381643  
SHASTRI BHAWAN, NEW DELHI  
D.O. 11014/21/97-SCD-II

GOVERNMENT OF INDIA  
MINISTRY OF SOCIAL JUSTICE  
AND EMPOWERMENT

DATED 6<sup>TH</sup> OCTOBER 1998.

**Subject: Special Central Assistance (SCA) to Special Component Plan (SCP) for Scheduled Castes (SCs)- Modifications in the criteria for release of SCA to States/UTs, utilization etc.**

...

As you are aware, Special Central Assistance is provided to State Governments/UT Administrations as an additive to their Special Component Plan for Scheduled Castes. Its main objective is to give a thrust to the development programmes for Scheduled Castes with reference to their occupational pattern and the need for increasing the productivity of and income from their limited resources. It will help in bringing about occupational diversification in the labour surplus economy. SCA is expected to give thrust to family oriented schemes of economic development of SCs below the poverty line, by providing resources for filling the critical gaps and for providing missing vital inputs so that the schemes can be more meaningful. Since the schemes/programmes for SCs may be depending upon the local occupational pattern and the economic activities available, the States/UTs have been given full flexibility in utilizing SCA with the only condition that it should be utilized in conjunction with SCP and other resources available from other sources like various Corporations, financial institution etc.

2. An illustrative list of areas under various sectors of development where SCA could be utilized has already been circulated vide this Ministry's d.o. letter No.19020/35/93-SCD-VI dated 29<sup>th</sup> July, 1993 (copy enclosed as Annexure I). The condition of blocks having 50% or more of SC population for use of SCA for infrastructural development programmes has been relaxed and villages having 50% or more of SC population can now be considered for infrastructural development programmes with the support of SCA funds. Only 10% of the total SCA released to the State Government/UT Administration in a year should be utilized for infrastructural development programmes. Copy of the d.o. letter No.19020/35/93-SCD-VI dated 7th September, 1998 issued in this connection is enclosed as Annexure-II.

3. The continuation of the Scheme of Special Central Assistance to Special Component Plan for SCs during the IX Five Year Plan has been approved by the Cabinet Committee on Economic Affairs with the following modifications and conditions: -

- (i) The SCA will be released to the state Governments/UT Administrations on the basis of following criteria:-



- |     |   |     |
|-----|---|-----|
| (a) | On the basis of SC population of the States/UTs.  | 40% |
| (b) | On the basis of relative backwardness of the States/UTs<br>(inverse of State Per Capita Domestic Product)   | 10% |
| (c) | On the basis of the percentage of SC families in the States/UTs covered by composite economic development Programmes in the Plans to enable them to cross the Poverty line. | 25% |
| (d) | On the basis of the Special Component Plan to the Annual Plan as compared to the SC population percentage in the States/UTs   | 25% |
- (ii) 2% of the total budget allocation for the scheme will be earmarked for North Eastern States, which implement SCP for SCs.
- (iii) 15% of the total SCA released to the States/UTs, On the basis of the Criteria a (i) above will be utilized by State Governments/UTs Administrations exclusively on viable income generating economic development schemes/Programmes for SC Women.
- (iv) 5% of the total SCA released to the States / UTs will be utilized by them exclusively for the economic development of disabled persons among SCs
- (v) 3% of the total SCA released to the States /UTs shall be utilized by the States/UTs for supervision, monitoring and evaluation of economic development schemes implemented with the support of SCA funds.
- (vi) Second installment of SCA should be released to the States/UTs after ensuring expenditure of cumulative opening balances of the previous year and 75% of the first installment for the current year.

4. The limit of SCA permitted for staff meant for supervision implementation, monitoring and evaluation of Schemes at various levels has been increased from 1% to 3% taking into account the requirement of staff and infrastructure for the purpose at all levels of implementation. Proper and timely utilization of SCA funds on viable schemes for the economic development of SC families below the poverty line needs greater attention. The State Governments/UT Administrations should strengthen their monitoring mechanism at State and district levels. There should be regular feed back through monthly progress report on implementation and utilization of funds from the implementing agencies to the District Level Monitoring Committee and from District Level Committee to the State Level Monitoring Committee on quarterly basis. The Secretary of the Department concerned with the SC welfare and development should send the quarterly progress report on utilization of SCA within 15 days after the end of each quarter and the annual progress report on the utilization of funds within 3 months of the end of each financial year to the Government of India, Ministry of Social Justice and Empowerment. Based on the progress reports received from the State Governments/UT Administrations, the Ministry will send consolidated State-wise report on the subject especially on utilization of funds under SCA to SCP indicating diversion of funds, if any to the Planning Commission.

5. Late release of funds to the Implementing departments/agencies, non-utilization of funds sanctioned/released to the implementing departments/agencies for the purpose for which it is sanctioned, accumulation of unspent balances of funds for considerable long period with the implementing departments/agencies, keeping funds in Civil Deposits, Fixed deposits, saving bank accounts, P.L.A. etc. for considerable long period, lack of proper action plan for implementation of schemes, sanction of funds for schemes without ascertaining their feasibility

and viability, leakage of benefit of schemes meant for SCs to Non-SCs, etc. decelerate the process of economic development of the target group. An effective device needs to be evolved to remove such shortcomings/loopholes so that the purpose of SCA could be served meaningfully. Amongst various measures for effective implementation of development schemes for SCs, the following points may be given more stress: -

- i) Release of funds to the implementing agencies without loss of time after getting the SCA from the Government of India.
- ii) Separate Account of SCA released to the implementing agencies may be maintained and utilization of SCA funds by the implementing agencies may be watched regularly through periodical progress reports from the implementing agencies.
- iii) It may be ensured that Utilization Certificates from the concerned implementing agencies are obtained in time.
- iv) Annual Audit of SCA accounts of State and District/Block Level Implementing Agencies may be ensured.
- v) Keeping SCA funds in civil deposits, fixed deposits, saving bank account, PLA etc. for long periods by implementing agencies or nodal department may be discouraged. Delay in identifying schemes & beneficiaries and sanction of schemes and release of assistance to the beneficiaries often lead to deposit the funds in various accounts.
- vi) Release of funds to the implementing agencies without ascertaining the utilization of funds released to them earlier leads to accumulation of unspent balances and increase in the deposit in various accounts. Identification of viable schemes as per the developmental needs of SCs and identification of eligible beneficiaries to be considered for assistance in a financial year should be completed well before the commencement of the financial year. Sanction of schemes and release of assistance can thus be ensured in time soon after the receipt of SCA funds. This will help in avoiding last minute sanction of schemes at the fag end of the financial year and in ensuring the full utilization of funds.

6. The Government of India, Ministry of Social Justice and Empowerment will intimate the tentative allocation of SCA to State Governments/UT Administration at the beginning of the financial year and will release the first installment of SCA on the basis of SC Population and relative backwardness of States/UTs during the first quarter of the financial year. The State Governments/UT Administrations should furnish the information on effort-based criteria {the criteria at (c) and (d) mentioned in Para 3 (i)} and the utilization of SCA released to them during the previous year and first installment released during the current year, in the month of August every year. This will ensure the release of second installment in the beginning of the second half of the financial year.

7. Utilization of 15% and 5% of total SCA released to the State Governments/UT Administrations exclusively for the economic development schemes/programmes for SC women and disabled persons among SCs respectively may be ensured from this year (1998-99) onwards. The progress on utilization of SCA for SC Women and disabled among SCs indicating the schemes implemented, funds utilized and the number of beneficiaries covered, may be furnished to this Ministry within a month after the end of this financial year. From next year onwards the progress report in this regard may be furnished to this Ministry within one month after the end of each six months period.

8. The skill developing training programmes to be implemented with the support of SCA funds should be formulated in such a way that after the completion of training, the placement of trained candidates either in waged employment or in self-employment is ensured.

9. Follow up of the beneficiaries after the schemes are sanctioned to them is necessary to ascertain whether they have acquired necessary assets and utilizing the assets for income generating activities. Proper maintenance of records regarding the accounts of funds received, given to the beneficiaries including subsidy and bank loan, full address of the beneficiaries, assets created under various schemes sanctioned to the beneficiaries, etc. by the implementation departments/agencies should be ensured.

10. I shall be grateful, if the various measures for ensuring full utilization of SCA funds and effective implementation of schemes for the benefit of the target group are given adequate attention and made into practice.

Yours sincerely,

Sd/-

(A.K. Choudhary)

To

1. The Chief Secretary of 24 States/UTs as per list attached.
2. The Secretary concerned with SC Welfare & development of the 24 States/UTs as per list enclosed.

Copy to:

1. Adviser (SW&BC), Planning Commission, Yojana Bhavan, New Delhi.
2. Secretary, National Commission for SC/ST, Loknayak Bhavan, New Delhi.
3. Director, Audit, Officer of the C & AG, Indraprastha Estate, ITO, New Delhi
4. Director (Finance), Ministry of Social Justice and Empowerment, Shastri Bhavan, New Delhi.

(A.K. Choudhary)

Joint Secretary

**Annexure – X(I)**

**ANNEXURE-I**

JOINT SECRETARY  
TELE NO; 381652

GOVERNMENT OF INDIA  
MINISTRY OF WELFARE  
SHASTRI BHAWAN  
NEW DELHI-110001

D.O. NO.19020/35/93-SCD-VI

DATED: 29.7.93

Dear Shri

The scheme of Special Central Assistance (SCA) to Special Component Plan (SCP) for the Scheduled Castes is linked with the Government of India's strategy for the development of Scheduled Castes. The main objective of the scheme is to give a thrust to the economic development programmes for the Scheduled Castes with reference to their occupational pattern and secondly, to increase the productivity of and income from their limited resources. A series of instructions have been issued regarding the purposes for which Special Central Assistance could be utilized for the development of the Scheduled Castes.

2. On examination of information received from the State Governments/Union Territory Administrations, it has been found that a large chunk of the Special Central Assistance has been spent without effective linkage with the viability of the scheme. Some States had also kept the funds unspent for long intervals.

3. Despite considerable efforts made to extend the benefits of educational and other developmental programmes to ensure the upper mobility of Scheduled Castes, it is found that there is much to be desired. The major problem being faced in the area of Scheduled Castes development continued to be economic, educational and social. The need for special attention for groups like landless agricultural labourers marginal farmers, artisans, civic sanitation workers, flayers, tanners and leather workers and other unorganized labour continues to be crucial.

4. Considering all these, in amplification of earlier guidelines, it has been decided that the scope of the existing Special Central Assistance should include infrastructure development programmes in blocks having 50% or more of Scheduled Castes population subject to the condition that the SCA allocation should be made use of in such a way as to encourage larger efforts on development of Scheduled Castes on the part of States/Union Territories.

5. Accordingly, an illustrative list of items under various developmental sectors is enclosed herewith for which Special Central Assistance to Special Component Plan could be utilized on specific viable schemes covering Scheduled Castes population individually and/or in clusters, immediate steps for utilization of the SCA to SCP may be taken according to these revised guidelines.

6. I shall be grateful if you issue necessary directions to all concerned in this regard under intimation to the Ministry of Welfare and Planning Commission.

With regards,

Yours Sincerely,

(GANGA DAS)

Chief Secretaries of all  
States/Union Territories.

No.19020/35/93-SCD-VI

Dated the 29<sup>th</sup> July 1993

Copy forwarded for necessary action to:-

1. Secretary, Planning Commission, New Delhi
2. Advisor (BC), Planning Commission, New Delhi. Secretary to the Government of India,  
All Ministries/Deptt,

Sd/-(GANGA DAS)  
JOINT SECRETARY

## **FAMILY ORIENTED CUM INCOME GENERATING SCHEMES FOR DEVELOPMENT OF SCHEDULED CASTES FAMILIES: -**

### **1. AGRICULTURE**

- (a) Training-Cum-demonstration to Scheduled Castes farmers.
- (b) Distribution of seeds/fertilizers, minkits and pesticides to Scheduled Castes farmers in addition to the usual programmes of Agriculture department.
- (c) Commercial crops programme in Scheduled Caste cultivators' land .
- (d) High yielding variety programme in Scheduled Caste cultivators' land in addition to the usual programmes of Agriculture department.
- (e) Assistance to persons/landless agricultural labourers belonging to Scheduled Castes for reclamation/development of their lands.

### **2. HORTICULTURE**

- (a) Taking up fruit and vegetable plantation in Scheduled Castes beneficiary land
- (b) Training to Scheduled Castes in growing, marketing of fruits and vegetables produce
- (c) Small nurseries seed farms incidental to the above.

### **3. LAND REFORMS**

- (a) Assistance to Scheduled Caste families who have been distributed surplus land for developing and cultivating the land.
- (b) Preparation of land records of block having 50% or more Scheduled Caste population.

### **4. MINOR IRRIGATION**

- a. Check-dams, diversion channels, water harvesting structures, dug-wells, tube-wells, cooperative lift points for Scheduled Caste groups/community in areas having 50% or more Scheduled Caste beneficiaries.
- b. Subsidy/assistance to individual beneficiaries for dug-wells, tube wells, irrigation pump sets, farm ponds.

### **5. SOIL CONSERVATION**

- a. Plantation of food and species as part of soil conservation measures.

### **6. ANIMALHUSBANDRY**

- (a) Supply of milk cattle, poultry, goat, sheep, pigs and duck units to Scheduled Caste families.
- (b) Assistance to dairy and poultry cooperative societies in the areas with substantial Scheduled Caste population.

### **7. FORESTRY**

- a. Development of Social and agro-forestry benefiting Scheduled Caste Families.

## **8. FISHERIES**

- a. Assistance to Scheduled Caste Families for pisciculture.
- b. Training of Scheduled Castes in fish production collection etc.
- c. Development of Scheduled Caste fishermen cooperative
- d. Subsidy/assistance to Scheduled Caste fishermen to purchase fishing boats, nets etc.

## **9. VILLAGE & SMALL INDUSTRIES**

- (a) Skill development training to traditional Scheduled Caste artisans in modern methods of production.
- (b) Assistance to Scheduled Caste artisans/craftsmen for setting up of business and small and cottage industries.
- (c) Entrepreneurship development training to Scheduled Castes.
- (d) Bee Keeping
- (e) Sericulture
- (f) Introduction of new craft programmes among Scheduled Caste families.

## **10. COOPERATIVES**

- a. Formation of new cooperatives and strengthening existing Cooperatives with substantial Scheduled Caste members for promoting ventures in traditional occupations like leather works, weaving and brick-making etc.
- b. Strengthening of consumer cooperatives, labour cooperatives and other cooperatives having a substantial number of Scheduled Castes members.
- c. Working capital assistance to Scheduled Caste cooperatives engaged in production of consumable items etc.
- d. Training to Scheduled Caste members of cooperatives in management and administration cooperatives.
- e. Processing/marketing cooperatives.

## **11. EDUCATION**

- a. Establishment and running of residential schools in areas having low level literacy.
- b. Repairs and proper upkeep of existing schools/hostels meant for Schedule Castes.

## **12. SCHEDULED CASTE WOMEN.**

- a. Assistance to Scheduled Caste Women and their cooperatives for their production and marketing of consumer goods.
- b. Training of Scheduled Caste women in schemes designed to improve family earning.

## **13. ECOLOGY AND ENVIRONMENT**

Programmes of improvement of ecology and environment having a bearing on family-oriented economic programmes.

#### **14. MINIMUM NEEDS PROGRAMME**

- a. Establishment of dispensaries/hospital/ centers for Homeopathic, Naturopathic and Yogic cures in areas having 50% or more Scheduled Caste population.
- b. Establishment of mobile medical dispensaries so that all areas of SC concentration can be targeted for the provision of health services.
- c. Provision of electric supply and light to the Scheduled Caste habitats.
- d. Provision of drinking water to Scheduled Caste habitats where there are no drinking water facilities.
- e. Development of village link roads and small C.D. Works in areas/blocks having 50% or more Scheduled Caste population.



**Annexure – X(II)**

**GANGA DAS**  
JOINT SECRETARY  
TELE NO; 381652

GOVERNMENT OF INDIA  
MINISTRY OF WELFARE  
SHASTRI BHAWAN  
NEW DELHI-110001

D.O. NO.19020/35/95-SCD-VI

**DATED: 27.10.93**

Dear Shri

Please refer to my D.O. letter of even number dated 29<sup>th</sup> July, 1993, regarding Special Central Assistance (SCA) to Special Component Plan (SCP) and amplified guidelines thereon with an illustrative list of items under various developmental sectors where SCA could be utilized in blocks having 50 per cent or more of Scheduled Caste population.

2. In this connection, it is clarified that the “ amplified guidelines do not alter the principle of SCA being an additive to SCP and its utilization in conjunction with SCP for filling the critical gaps and for providing missing inputs on viable schemes for the economic development of Schedules Caste families. **SCA should not be used to substitute the obligations for State Governments under their Plan and non-plan allocations for Scheduled Castes. Use of SCA with the SCP for establishing and running residential schools should strictly be in areas having low literacy, particularly in those areas where literacy level amongst SC female is below two percent.** Similarly utilization of SCA with SCP for the items mentioned under Minimum Needs Programmes should be in those areas where such facilities are not available for Scheduled Castes.”

With regards,

Yours sincerely,  
Sd/-  
(GANGA DAS)

To  
Secretary, Social Welfare Of all states/UTs as per the list.

A.K. CHOUDHARY  
TEL 3381643;  
D.O. No.19020/35/93-SCD-VI/II

MINISTRY OF SOCIAL JUSTICE  
AND EMPOWERMENT  
GOVERNMENT OF INDIA  
SHASTRI BHAVAN, NEW DELHI  
DATED 7<sup>th</sup> SEPTEMBER 1998.

Dear

Kindly refer to this Ministry's d.o. letter of even number dated 29.7.1993 regarding amplification of guidelines on Special Central Assistance to Special Component Plan for Scheduled Castes, extending the scope of its utilization also for infrastructure development programmes in the blocks having 50 per cent or more of SC population .

2. On the basis of requests from various State Governments for exemption of blocks having 50 percent or more of SC population for utilization of SCA for infrastructural development programmes, the matter was re-examined and it is found that the benefit of infrastructure development out of SCA funds is possible only for SCs in a few blocks in the country spread over in four States. Since most of the villages in the country with high concentration of SC population are lacking basic infrastructure for providing drinking water facilities, health care facilities, link roads, educational facilities, etc. to SC population, it has been decided to relax the condition of blocks having 50 per cent or more of SC population for use of SCA for infrastructural development programmes. SCA may now be utilized for infrastructural development programmes in villages with 50% or more of SC population, where infrastructural facilities for overall development of SCs are lacking.

3. Since the main objective of SCA is the economic development of SC population in order to bring them above the poverty line, only 10% of the total SCA released to the State/UT in a year should be utilized for infrastructural development programmes in the villages having 50 per cent or more of SC population.

4. As you are aware, SCA is an additive to the SCP of State/UT and its utilisation should primarily be on income generating schemes/programmes of economic development of SCs in conjunction with SCP as well as resources available from other sources like various corporations, financial institutions etc. The basic principle of utilization of SCA in conjunction with SCP for filling the critical gaps and for providing missing inputs on viable schemes may strictly be followed while utilizing SCA for economic development schemes as well as infrastructure development programmes. SCA should not be used to substitute the obligations of State Government/UT Administrations under their plan and non-plan allocations for SCs.

5. The details of villages where SCA funds are utilized for the purpose of infrastructural development and the physical achievement thereon may also be included in the quarterly and annual progress reports on utilization of SCA to be furnished to this Ministry by the State Government/UT Administrations.

With regards,

Yours sincerely,  
Sd/-  
(A.K. CHOUDHARY)  
Joint Secretary

To

1. Chief Secretaries of 24 States ( as per list attached)
2. Secretaries in charge of SC Welfare ( as per list attached )

Copy for information to:

1. Advisor (SW&BC), Planning Commission, Yojana Bhavan, New Delhi
2. Secretary, National Commission for SCs & STs, Lok Nayak Bhavan, New Delhi
3. Accountant General in 24 States /UTs
4. Director, Office of the C & AG, New Delhi

Sd/-  
(A.K. CHOUDHARY)  
Joint Secretary

**Annexure – X(III)**

D.O No.11014/5/98-SCD-II

S K PANDA

Tel: 3387924(O)

FAX: 3384918 New Delhi-110001

Ministry of Social Justice and Empowerment .

Government of India, Shastri Bhavan

New Delhi-110001

Dated 9.10.2000

Dear

As you are aware, guidelines on provision of Special Central Assistance (SCA) to Special Component Plan (SCP) of the State Governments/UT Administrations was last revised and circulated vide d.o. No.11014/21/97-SCD-II dated 6.10.98. As this assistance is provided as an additive to the SCP for welfare of Scheduled Castes, the amended guidelines provided that the State Governments/UT Administrations will have full flexibility in utilizing the SCA, subject to the condition that it should be utilized in conjunction with the SCP and other resources available from other sources like various corporations, financial institutions etc. The SCA is to be utilized mainly for assisting SC families, living below the poverty line bridging the critical gaps and providing missing inputs of vital nature for making the schemes more meaningful. Utilization of upto 10% of the SCA for development of required infrastructure is provided under the guidelines.

2. With a view to implement the schemes in a more focused manner, the State Government/UT Administration have been requested to submit project report for utilization of admissible SCA during 2000-01 indicating the economic activities proposed to be financed, provision of required forward and backward linkages, flow of institutional finance and other details. This Ministry's D.O. letter number 11014/30/99-SCD-II (Pt) dated 25.5.2000 may please be referred to in this regard. We have not received detailed project reports from your State so far. The first installment of SCA has been released to your State based on population and relative backwardness. You are requested to give your personal attention and arrange for sending project reports and utilization certificate in respect of the amount sanctioned so far at the earliest. It may please be noted that release of 2nd instalment of SCA would be considered only on getting the project reports and utilization certificate.

3. Subsequent to issue of the guidelines indicated above, certain clarification on utilization of the SCA by the State Government/UT Administration have been sought. The position in respect of the points raised is hereby clarified as follows:

(i) In this Ministry's letter No.16011/1/94-SCD-IV dated 23<sup>rd</sup> August, 1994, it was clarified that SC beneficiaries, living below the poverty line may be provided assistance under SCA in manner similar to those admissible under the Integrated Rural Development Programme (IRDP). The Ministry of Rural Development has launched the Swarnajayanti Gram Swarozgar Yojana (SGSY) in April, 1999, in place of IRDP, as a holistic programme covering all aspects of self employment, such as organization of poor into self help groups, and provision of training, credit, technology, infrastructure and marketing etc. to such groups, for enabling the poor

families to cross the poverty line. The SGSY adopt a project approach for each key activity. The poor families are to be assisted for taking up viable income generating activities, through a mix of institutional finance and subsidy. Guidelines of SGSY provides that credit will be the critical component and subsidy will be the only a minor and enabling element. In view of the above, relevant provisions of SGSY, may be adopted as a totality, while utilizing SCA. Amount of subsidy admissible under SGSY i.e. subject to a maximum of Rs.10, 000 per beneficiary may accordingly.be adopted in case of Special Central Assistance. The number of SC families assisted under the Scheme and the number crossing the poverty line may be monitored and reported to the Ministry on quarterly basis.

(ii) As regards selection of SC families living below poverty line and definition of poverty line, the guidelines issued by the Planning Commission and the procedure laid down by the Ministry of Rural Development for selecting the beneficiaries through the Panchayati Raj Institutions may be adopted.

(iii) Special Central Assistance should be utilized only for the purpose specified under the guidelines and should not be diverted for any other purpose.

4. We are separately communicating dates for discussing the SCP of your State for the year 2000-01 as well as the project report for utilization of SCA, some time in Oct-Nov 2000. As the matter relates to welfare of Scheduled Castes, I shall be grateful to you for giving your personal attention on the matter and arrange to send the project report and SCP document at the earliest.

Yours sincerely,  
Sd/-  
(S.K. PANDA)

Secretary  
Social Welfare Deptt.  
Govt. of (24 States)  
(As per list attached)

**No.11014/8/2003-SCD-II**

**Government of India  
Ministry of Social Justice & Empowerment**

Shastri Bhavan, New Delhi  
Dated 29.3.2007

To,  
(27 States/UTs)

**Subject: - Guidelines for utilization of Special Central Assistance (SCA) to the Scheduled Castes Sub Plan (SCSP).**

The fundamental objectives and the basic operative principles of the approved Special Central Assistance scheme are (a) economic development of the SC target groups by way of employment or self employment either in primary or secondary or tertiary sectors, (b) Special emphasis on training and skill development with forward linkages for employment and occupational diversification.

2. It has been the endeavor of this Ministry to serve the larger cause of the target groups by guiding the State Governments in directing their efforts and initiatives from time to time. As a further initiative, the Ministry has decided to draw a new road map for the empowerment of the SC target groups in tune with the opportunities offered by the modern era of globalization and liberalization. In this exercise the most important component is quality and excellence, both in professional education and training which have a direct linkage with high -end employment.

3. The need of the hour is to promote sunrise sectors through the Special Central Assistance mechanism without leaving any scope or possibility for dilution of the qualitative excellence of the new programmes. While doing so the emphasis would rest on choosing the best out of the available market by diligent observance of norms of propriety and transparency. It is thus felt necessary to include capacity building programmes matching the new sunrise high-end sectors within the existing format of the scheme of Special Central Assistance. An illustrative list of such sectors is Commercial Pilot Course, Aviation and Hospitality Course, course in Fashion Technology, General Nursing Course and Hotel Management Course. These are all income generating activities and fit into the scheme of Special Central Assistance.

4. The recent public private partnership initiative taken by the Government of Karnataka in such high-end sunrise sectors have come to the notice of this Ministry. They have started various training courses after a competitive exercise and deliberate effort to have minimal possible costs. This Ministry would like similar or better initiatives by other States also.

5. The focus of Special Central Assistance is to bring in economic development through occupational diversification and professionalization in a changing market situation. The development approach of the Governments therefore needs to change with the changing course

of Indian economy. The States need to identify the activities according to their felt needs and support them through Special Central Assistance if they fit into the broad mandate of the scheme.

6. With these amplifications, the State Governments/UT Administrations are requested to open up more avenues for the SC youth to prove their potential and excellence in high-end income generating activities.

7. These guidelines will come into effect/introduced from 2007-08

8. This issues with the approval of competent authority.

Yours sincerely,  
Sd/-  
(Arbind Prasad)  
Joint Secretary to  
Government of India

**No.11014/8/2003-SCD-II**

**Government of India  
Ministry of Social Justice & Empowerment**

To

The Secretaries in charge of SC Welfare,  
All States/UTs. Shastri Bhavan, New Delhi

Dated 24.8.07

**Subject: Guidelines for utilization of Special Central Assistance to  
Scheduled Caste Sub Plan.**

Sir,

The scheme of Special Central Assistance to Scheduled Caste Sub Plan was started in 1980 to give a thrust to the development programmes for the Scheduled Castes (SCs), with particular reference to their occupational pattern and to the need for increasing the productivity of and income from their limited resources.

2. In view of the varying needs and availability of opportunities in different States of the country and even with different regions of the same State, State Govts have been given flexibility in choice of scheme to be implemented out of SCA. However, this Ministry has been issuing enabling guidelines from time to time to focus directions of the State Govts towards newer avenues and to address some of the chronic disabilities suffered by SCs, especially with respect to lack of access to essential services.

3. Atrocities on SCs is an area of concern. Lack of basic infrastructural facilities is one of the important factors responsible for incidents of atrocities in the remote and inaccessible villages/habitations of Scheduled Castes. Further, awareness among SCs about the legal provisions to check the atrocities is limited by the lack of education.

4. In order to address the concerns stated above, special steps are required to be taken. As a first step all the State Govts. should identify atrocity prone areas. For development of these areas, State Govt are requested to undertake following activities out of the SCA released by the Ministry:

Guidelines for utilizing upto 10% of SCA released in a year on infrastructure development in SC dominated Blocks/villages were issued vide this Ministry's letters dated 29.7.93 and 7.9.98. Priority should be given to identify atrocity prone areas in implementation of infrastructure development schemes.

Setting up of primary schools for Scheduled Castes; and

Coverage of beneficiaries from these identified Districts on priority basis under the income-generating beneficiary oriented schemes.





**Annexure – X(V)**

**No.11014/22/2012-SCD-II**  
**Government of India,**  
**Department of Social Justice & Empowerment**

Shastri Bhavan, New Delhi - 110 15  
Dated 2<sup>nd</sup> May, 2013

To

Th Principal Secretary/Secretary,  
Department of Social Welfare/Scheduled Castes Development,  
27 State Govt./UT Administration

Subject:- **Guidelines for utilisation of funds in Skill Development Programmes under the Central Sector Scheme of Special Central Assistance(SCA) to Scheduled Caste Sub Plan(SCSP).**

Sir,

Government of India in the Ministry of Social Justice and Empowerment is implementing a "**Central Sector Scheme of Special Central Assistance(SCA) to Scheduled Castes Sub Plan(SCSP)**" since 1980 for the development of Scheduled Castes who form the major chunk of the country's population living below the poverty line. The main objective of this scheme is to give a thrust to family oriented schemes of economic development of Scheduled Castes living below the poverty line. The important provisions of the scheme, inter alia, include the following: Utilisation of 15% and 5% of total SCA released in a year to be used for the economic development of SC women and disabled persons among SCs respectively; Upto 10% of the total SCA released in a year can be utilized for infrastructure development programmes in villages having more than 50% SC population; Upto 3% of SCA released in a year can be utilised for monitoring and evaluation of the scheme.

2. This Ministry, vide letter No.11014/8/2003-SCD-II, dated 29.03.2007(copy enclosed), had also issued guidelines for utilisation of funds for economic development of the SC target group by laying emphasis on training and skill development, as well as working out forward linkages for employment and occupational diversification in the primary, secondary and tertiary sectors. However, so far, there was no earmarking of funds under the Scheme, specifically for skill development programmes.

3. The State Governments/UT Administrations are, therefore, requested that at least 10% of the funds of SCA to SCSP should be utilised for skill development programmes within existing framework of the Scheme w.e.f the current financial year 2013-14, in order to enhance the employability of the target group.

4. This issues with approval of Competent Authority.

Yours faithfully,

Sd/-

(Sanjeev Kumar)

Joint Secretary to Government of India

Encl: As above

**Annexure – X(VI)**

**No.11014/22/2012-SCD-II**

**Government of India  
Department of Social Justice and Empowerment**

Shastri Bhavan,  
New Delhi - 110 115

Dated 6<sup>th</sup> June, 2013

To

The Principal Secretary/Secretary,  
Department of Social Welfare/Scheduled Castes Development,  
27 State Government/UT Administrations

Sir/Madam,

In continuation of this Ministry's letter No. 11014/22/2012-SCD-II dated 2.05.2013(copy enclosed), the undersigned is directed to state that after completion of the training programmes for skill development of SC beneficiaries, to be implemented with the support of Special Central Assistance to Scheduled Castes Sub Plan funds, placement of, at least, 70% of the trained candidates either in waged employment or in self employment may please be ensured.

Yours faithfully,

Sd/-  
Maulishree Pande  
Tele: 011-23387539

Encl: As above